



FORT BEND COUNTY ENGINEERING

Fort Bend County, Texas

Richard W. Stolleis, P.E.
County Engineer

April 22, 2014

Commissioner W. A. "Andy" Meyers
Fort Bend County Precinct 3
22333 Grand Corner Drive
Katy, Texas 77494

**RE: Churchill Farms, Section 1 - Traffic Control Plan
Churchill Farms, Section 2
Churchill Farms, Section 3
Churchill Farms, Section 4
Churchill Farms Blvd. & Dozier Downs Lane Street Dedications & Recreation Center**

Commissioner Meyers:

Fort Bend County Engineering has completed and recommends approval of the traffic control plans for the above referenced subdivisions. The public hearing date for acceptance of the plans is being scheduled.

A copy of the traffic control plans are attached for your review. If you should have any questions, please give me a call.

Sincerely,

A handwritten signature in cursive script that reads "Steve Evans" followed by a small "ms" monogram.

Steven L. Evans
Construction Coordinator

SLE/mjs

cc: Judge Robert E. Hebert, County Judge
Marc Grant - FBC Road & Bridge
Marc Grant - Signage Department
File

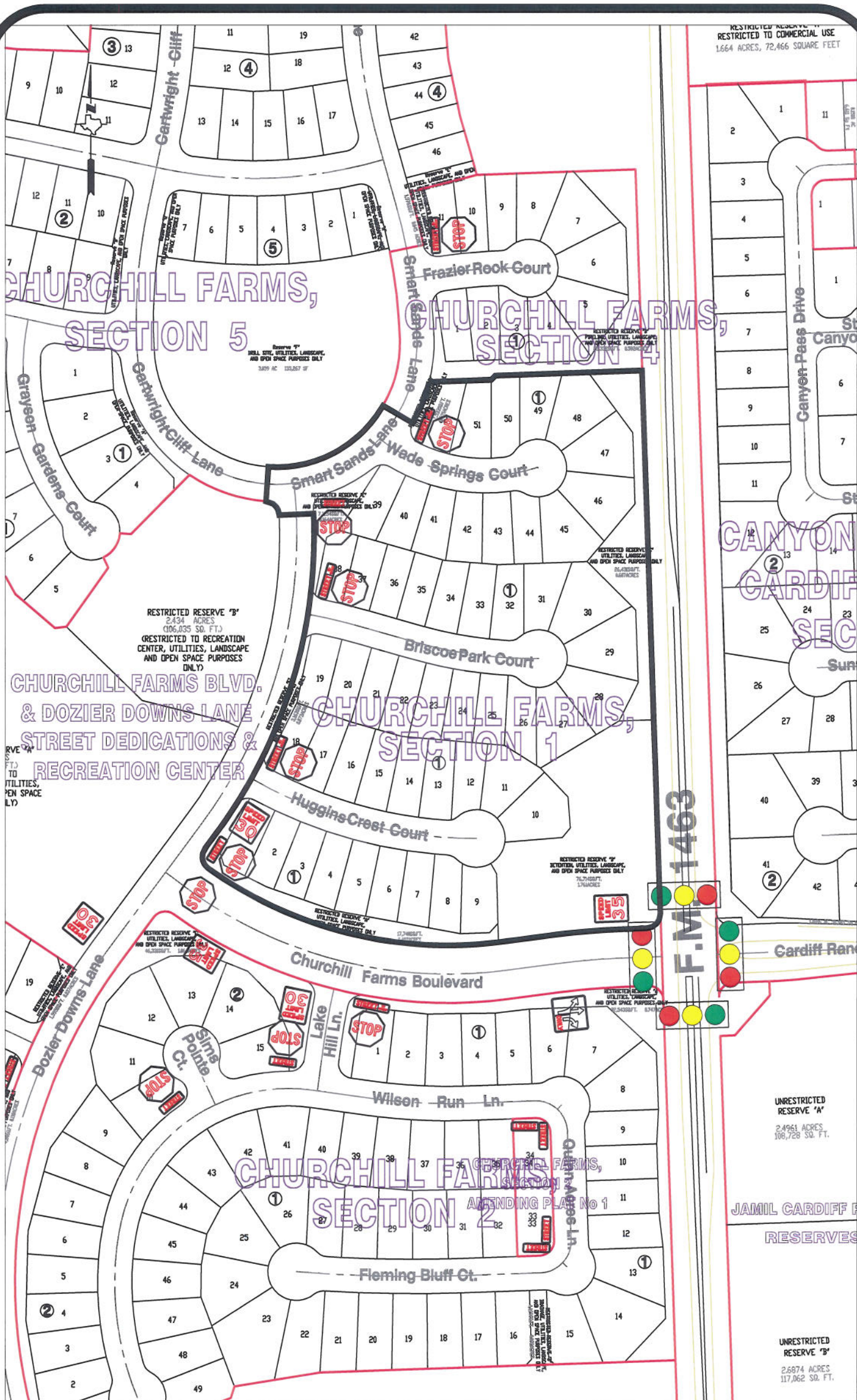

Note:

The purpose of this traffic control plan is to establish traffic control for Churchill Farms, Section 1.

Drawn By: L. Brdecka

Date: 4-21-14

Approved By: Clay Forister, PE

Date: 21 APR 14

Scale

1" = 200'-0"

Churchill Farms, Section 1

**Control Map and
Traffic Sign Layout**

Fort Bend County Engineering Dept.
1124 Blume Road
Rosenberg, Texas 77471

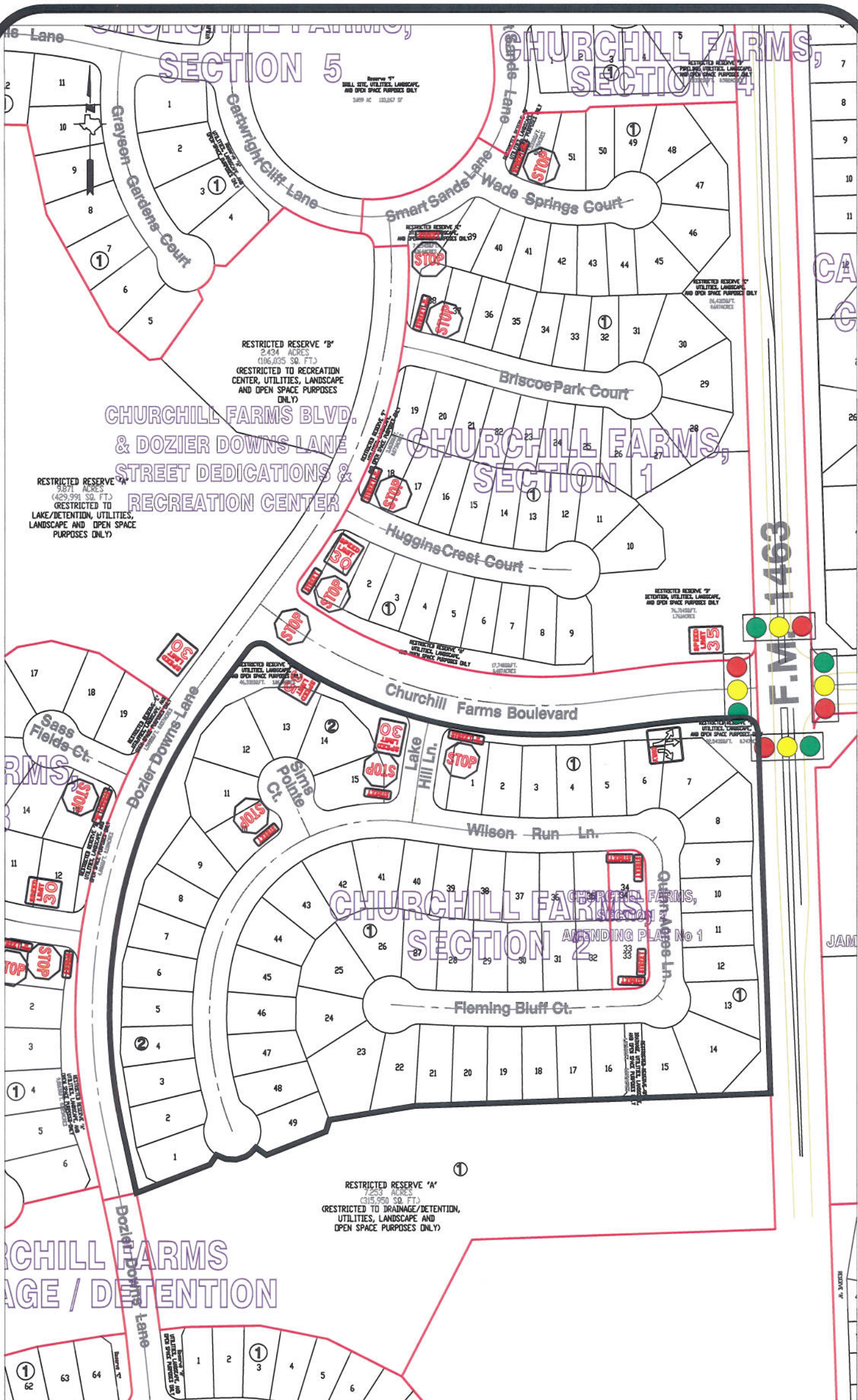

Note:

The purpose of this traffic control plan is to establish traffic control for Churchill Farms, Section 2.

Drawn By: L. Brdecka

Date: 4-21-14

Approved By: Clay Forster, PE *CF*

Date: 21 APR 14

Scale

1" = 200'-0"

Churchill Farms, Section 2

**Control Map and
Traffic Sign Layout**

Fort Bend County Engineering Dept.
1124 Blume Road
Rosenberg, Texas 77471

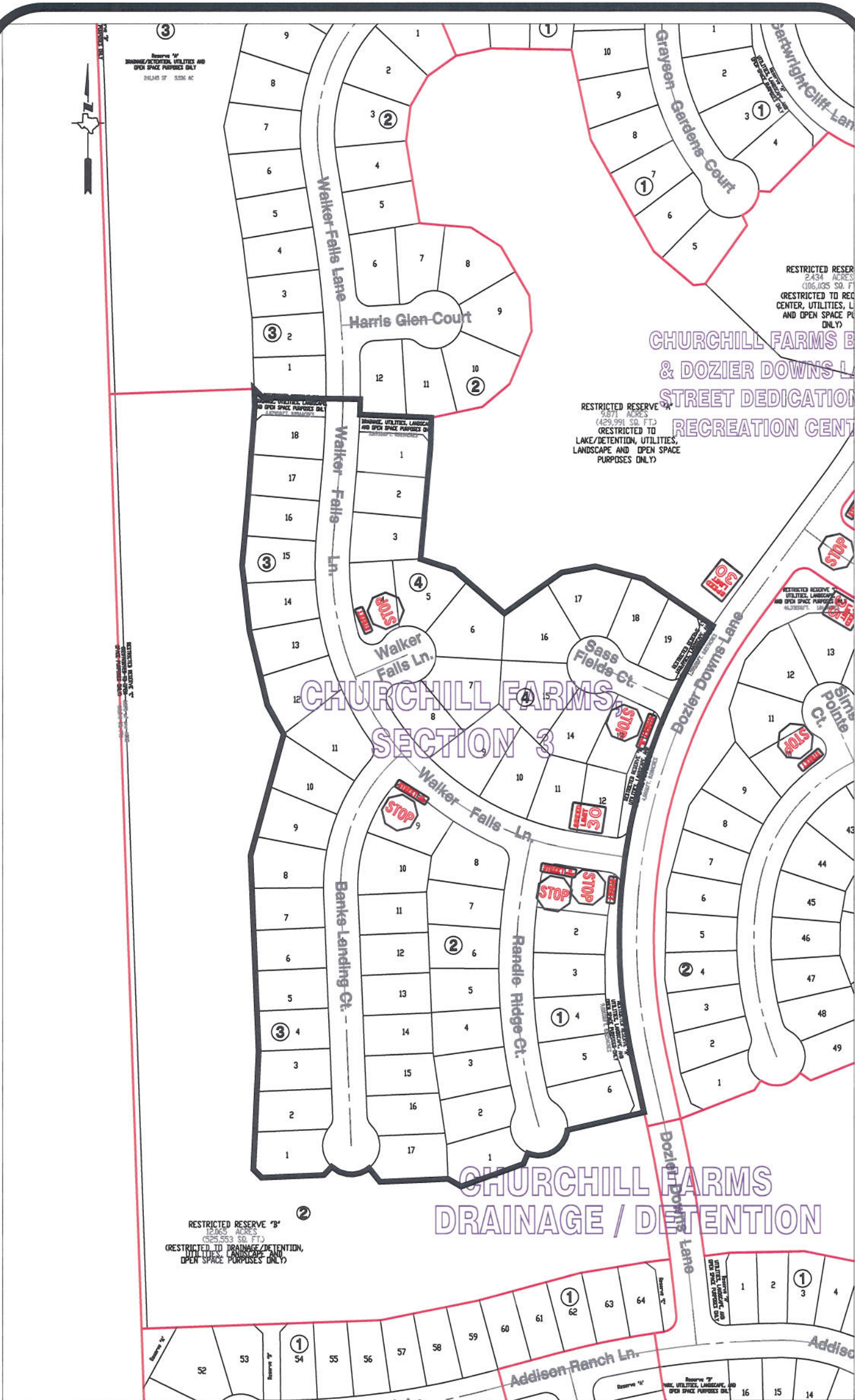

Note:

The purpose of this traffic control plan is to establish traffic control for Churchill Farms, Section 3.

Drawn By: L. Brdecka

Date: 4-21-14

Approved By: Clay Forster, PE *CF*

Date: 2/11/14

Scale

1" = 200'-0"

Churchill Farms, Section 3

**Control Map and
Traffic Sign Layout**

Fort Bend County Engineering Dept.
1124 Blume Road
Rosenberg, Texas 77471

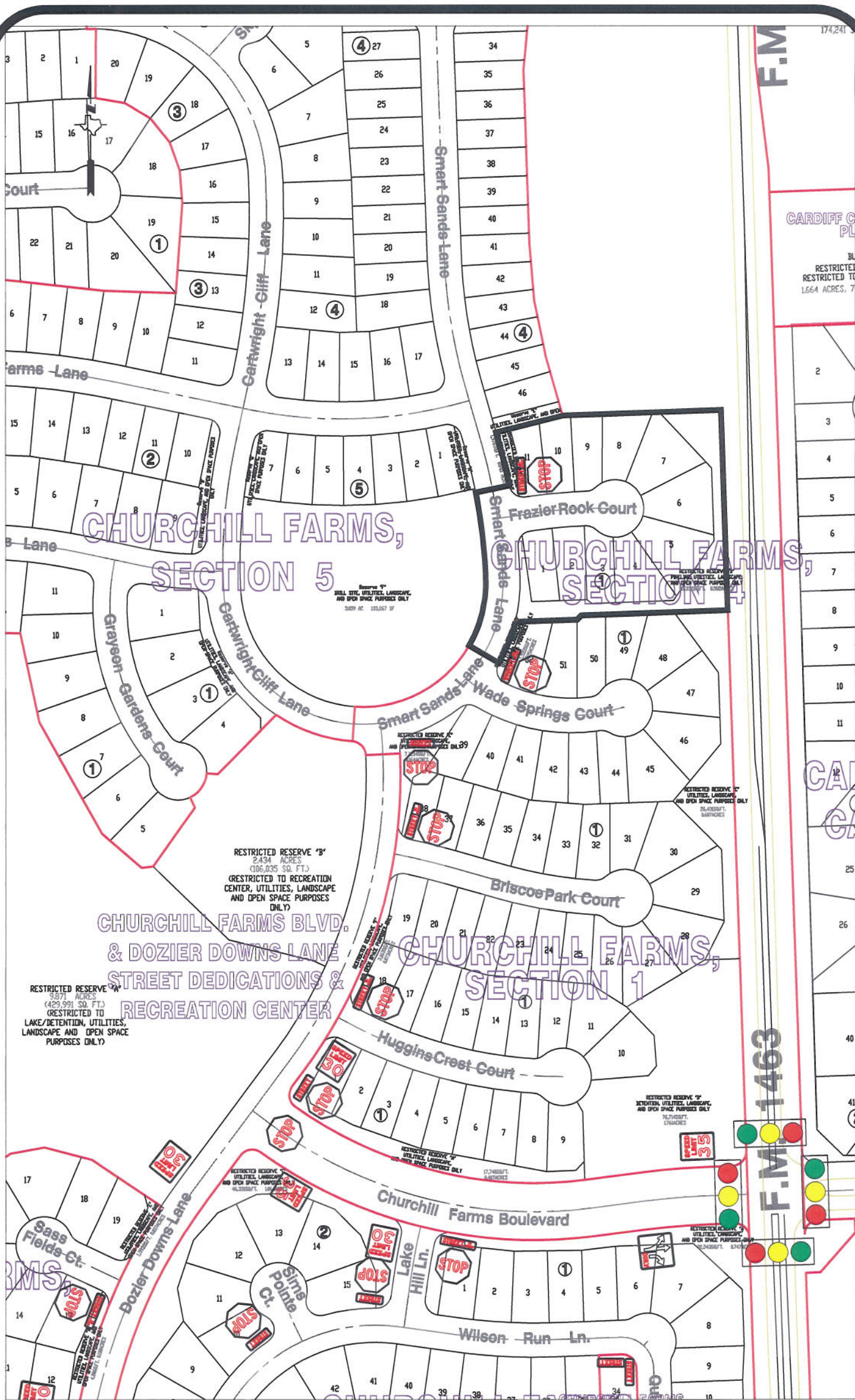

Note:

The purpose of this traffic control plan is to establish traffic control for Churchill Farms, Section 4.

Drawn By: L. Brdecka

Date: 4-21-14

Approved By: Clay Forster, PE *CF*

Date: 21 APR 14

Scale

1" = 200'-0"

**Churchill Farms, Section 4
Control Map and
Traffic Sign Layout**

Fort Bend County Engineering Dept.
1124 Blume Road
Rosenberg, Texas 77471

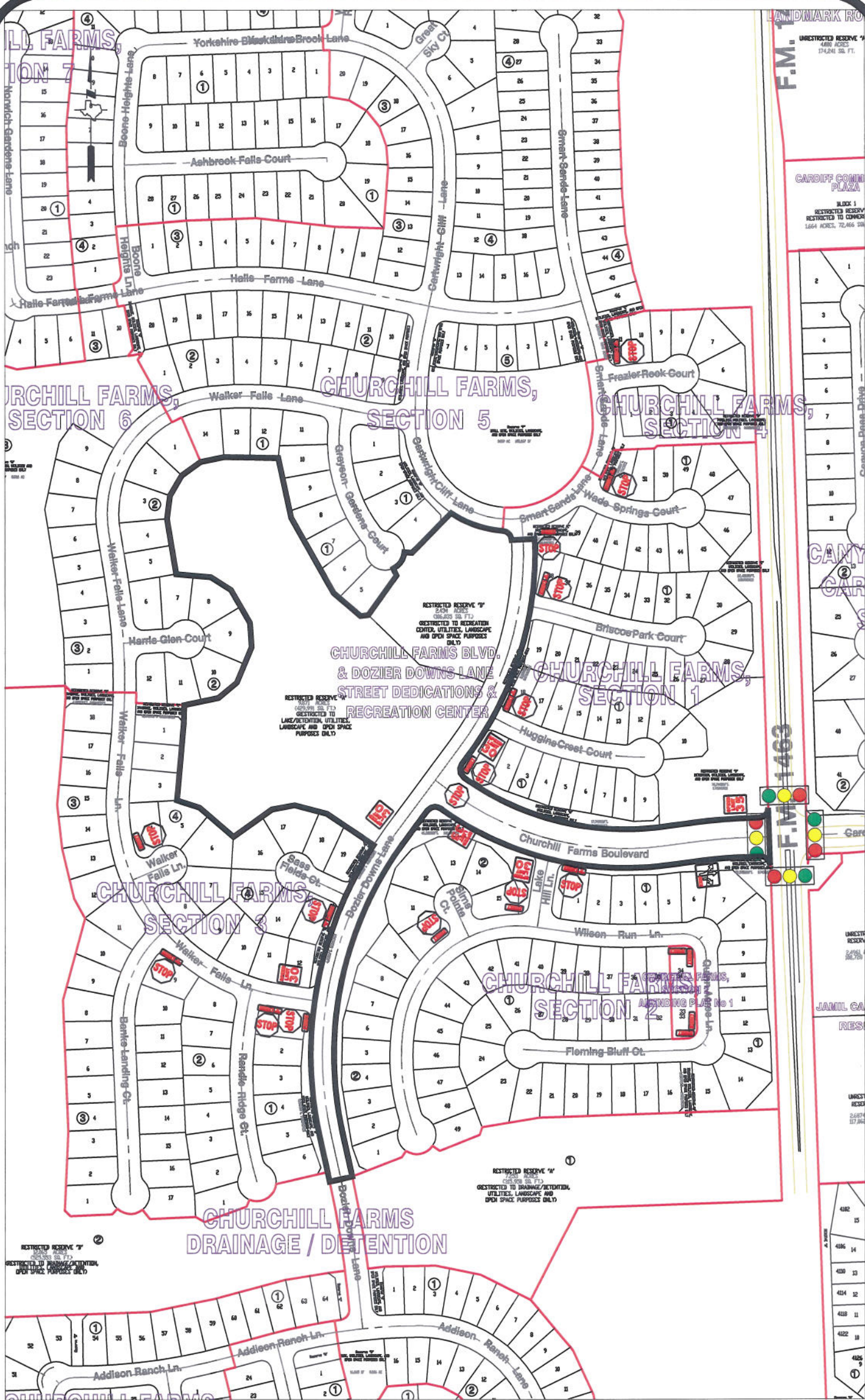

Note:

The purpose of this traffic control plan is to establish traffic control for Churchill Farms Boulevard and Dozier Downs Lane Street Dedication and Recreation Center.

Drawn By: L. Brdecka

Date: 4-21-14

Approved By: Clay Forister, PE

Date: 2/24/14

Scale

1" = 300'-0"

**Churchill Farms Boulevard and
Dozier Downs Lane Street
Dedication and Recreation Center
Control Map and Traffic Sign Layout**

Fort Bend County Engineering Dept.
1124 Blume Road
Rosenberg, Texas 77471