



Fort Bend County Engineering  
FORT BEND COUNTY, TEXAS

Richard W. Stolleis, P.E.  
County Engineer

March 13, 2017

Commissioner W. A. "Andy" Meyers  
Fort Bend County Precinct 3  
22333 Grand Corner Drive  
Katy, Texas 77494

**RE: Grand Mission Estates, Section 8 - Traffic Control Plan**  
**Grand Mission Estates, Section 9**  
**Grand Mission Estates, Section 10**

Dear Commissioner:

Fort Bend County Engineering has completed and recommends approval of the traffic control plan for the above referenced subdivision. The public hearing date for acceptance of the plan is being scheduled.

A copy of the traffic control plan is attached for your review. If you should have any questions, please give me a call.

Sincerely,

A handwritten signature in blue ink, appearing to read "Chris Debaillon".

Chris Debaillon, PE, PTOE  
Assistant County Engineer – Traffic

CD/gmh

cc: Judge Robert E. Hebert, County Judge  
Marc Grant - FBC Road & Bridge  
Brian Fields - Signage Department  
File

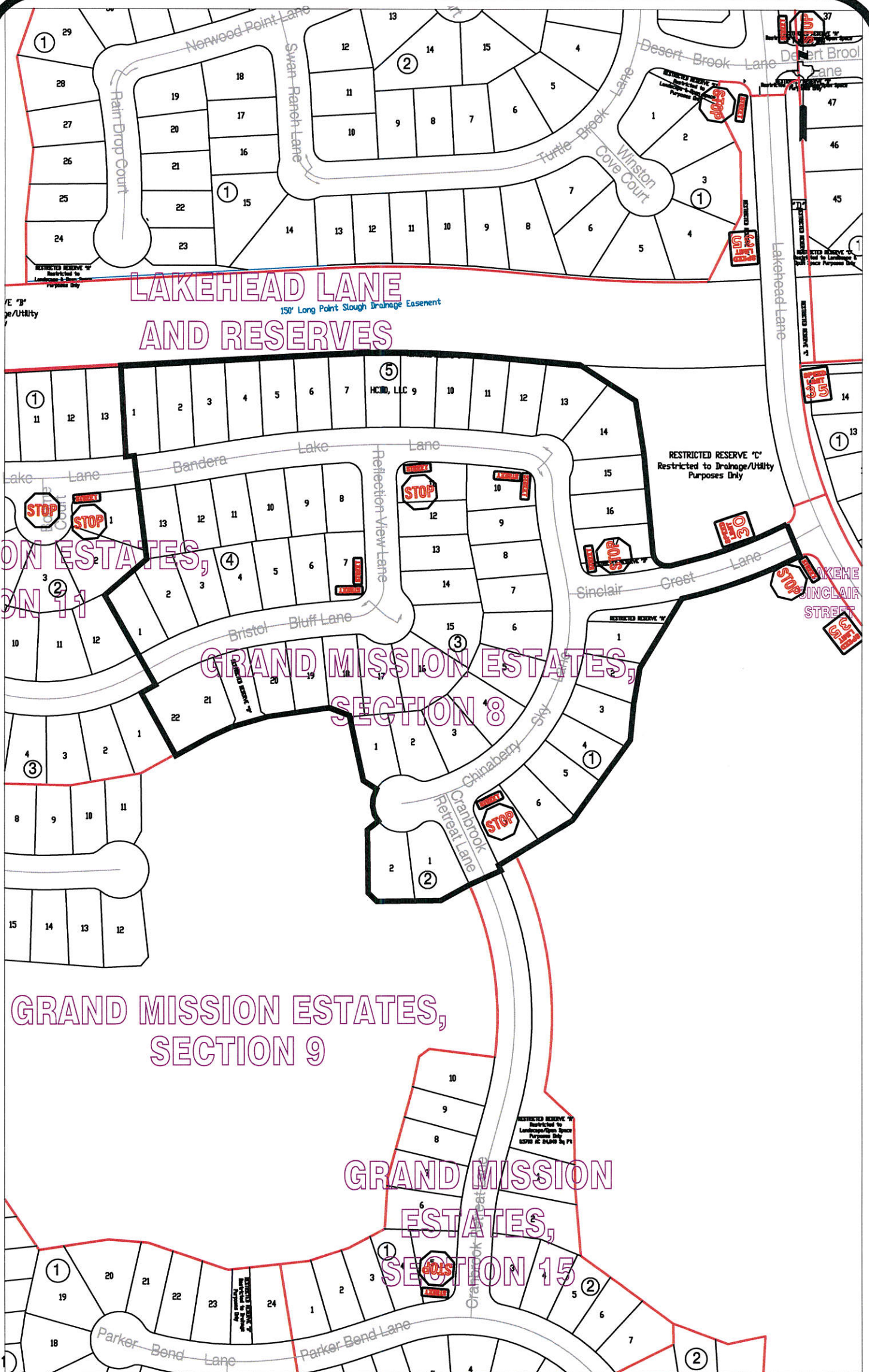

**Note:**

The purpose of this traffic control plan is to establish traffic control for Grand Mission Estates, Section 8.

Drawn By: L. Brdecka

Date: 3-8-17

Approved By: Chris Deballon, PE PTOE

Date: 3/8/17

Scale

1" = 200'-0"

Grand Mission Estates,  
Section 8  
Control Map and  
Traffic Sign Layout

Fort Bend County Engineering Dept.  
301 Jackson Street  
Richmond, Texas 77469



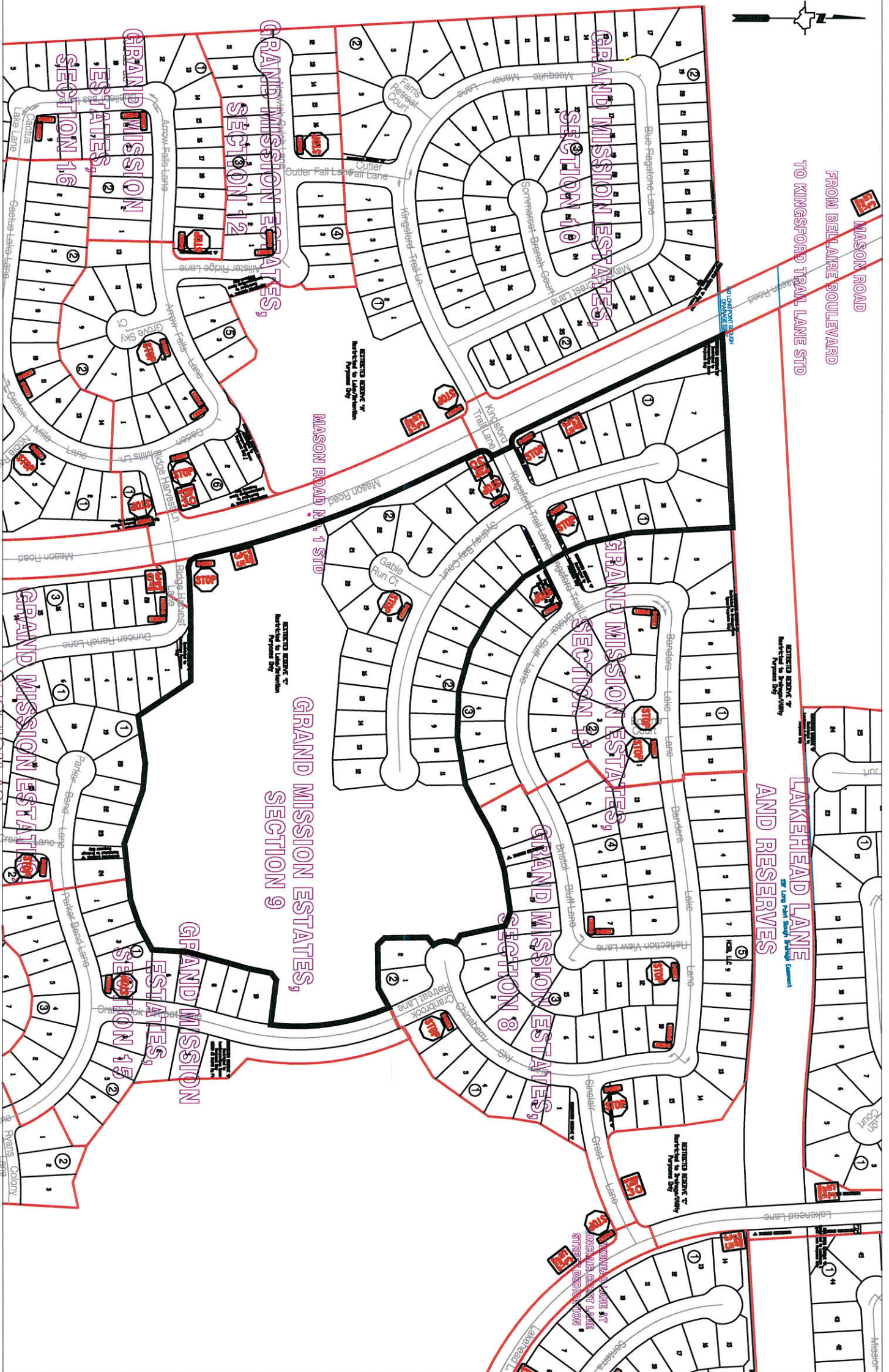

**Note:**

The purpose of this traffic control plan is to establish traffic control for Grand Mission Estates, Section 9.

Drawn By: L. Brdecka

Date: 3-8-17

Approved By: Chris Deballion, PE PTOE

Date: 3/8/17

Scale

1" = 300'-0"

**Grand Mission Estates,  
Section 9  
Control Map and  
Traffic Sign Layout**

Fort Bend County Engineering Dept.  
301 Jackson Street  
Richmond, Texas 77469



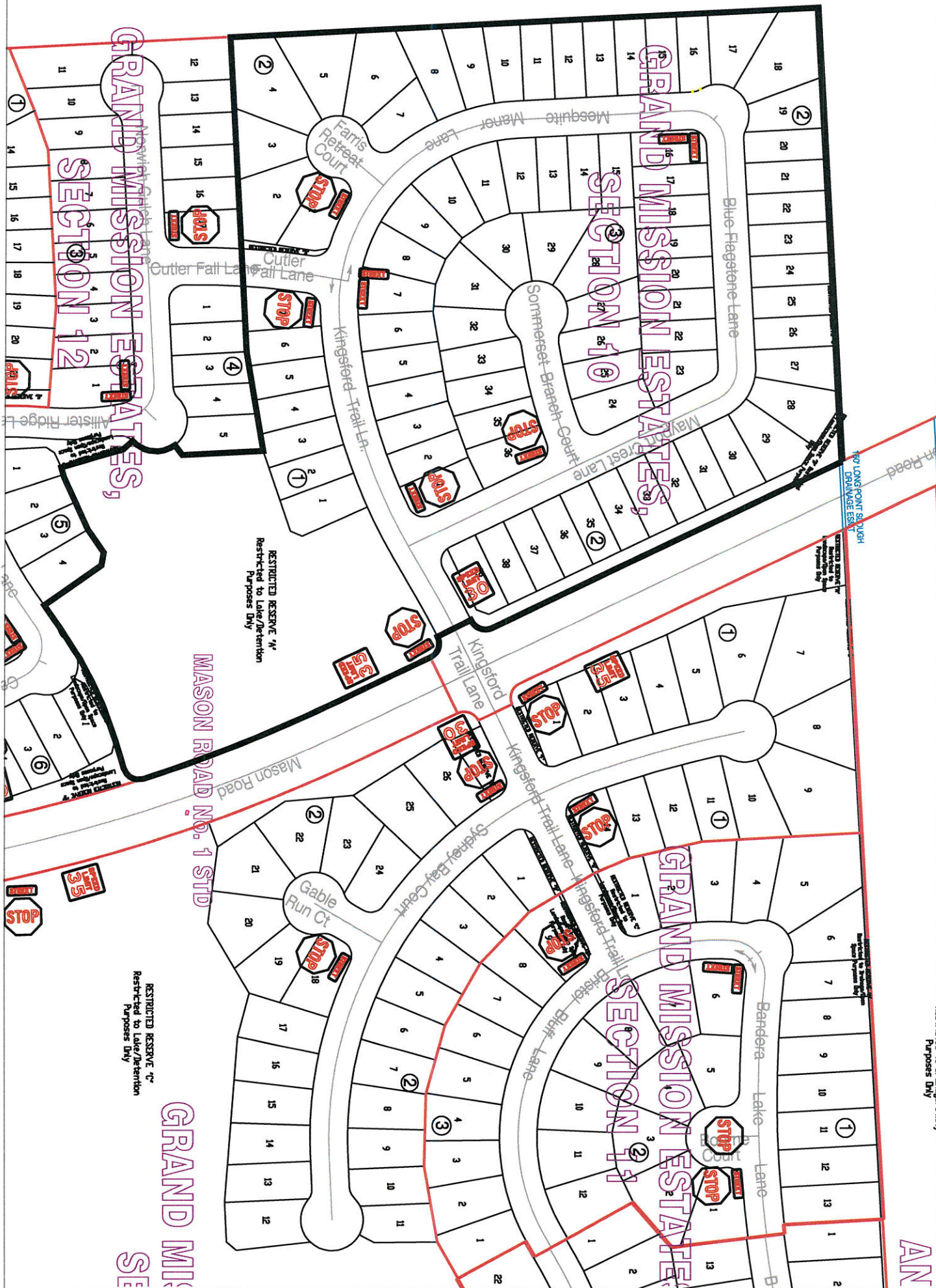
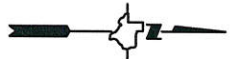

**Note:**

The purpose of this traffic control plan is to establish traffic control for Grand Mission Estates, Section 10.

Drawn By: L. Brdecka

Date: 3-8-17

Approved By: Chris Deballon, PE PTOE

Date: 3/8/17

Scale

1" = 200'-0"

**Grand Mission Estates,  
Section 10  
Control Map and  
Traffic Sign Layout**

Fort Bend County Engineering Dept.  
301 Jackson Street  
Richmond, Texas 77469