



Fort Bend County Engineering  
FORT BEND COUNTY, TEXAS

Richard W. Stolleis, P.E.  
County Engineer

November 15, 2016

Commissioner James Patterson  
Fort Bend County Precinct 4  
12919 Dairy Ashford Road, Ste. 200  
Sugar Land, TX 77478

**RE: Pecan Manor Subdivision, Manor Drive – “SPEED LIMIT 30”**

Dear Commissioner:

Fort Bend County Engineering Department has completed the traffic control plan to place speed limit signs of 30 miles per hour on Manor Drive in the Pecan Manor Subdivision, as shown on the traffic control plan. The public hearing date for acceptance for the plan will be scheduled on the next available Commissioner's Court Agenda.

A copy of the traffic control plan is attached for your review. If we can be of further assistance please do not hesitate to contact me at 281-633-7528 or [chris.debaillon@fortbendcountytexas.gov](mailto:chris.debaillon@fortbendcountytexas.gov)

Sincerely,

A handwritten signature in blue ink, appearing to read "Chris Debaillon".

Chris Debaillon, PE, PTOE  
Assistant County Engineer - Traffic

cc: Judge Robert E. Hebert, County Judge  
Marc Grant - FBC Road & Bridge  
Brian Fields - Signage Department  
File

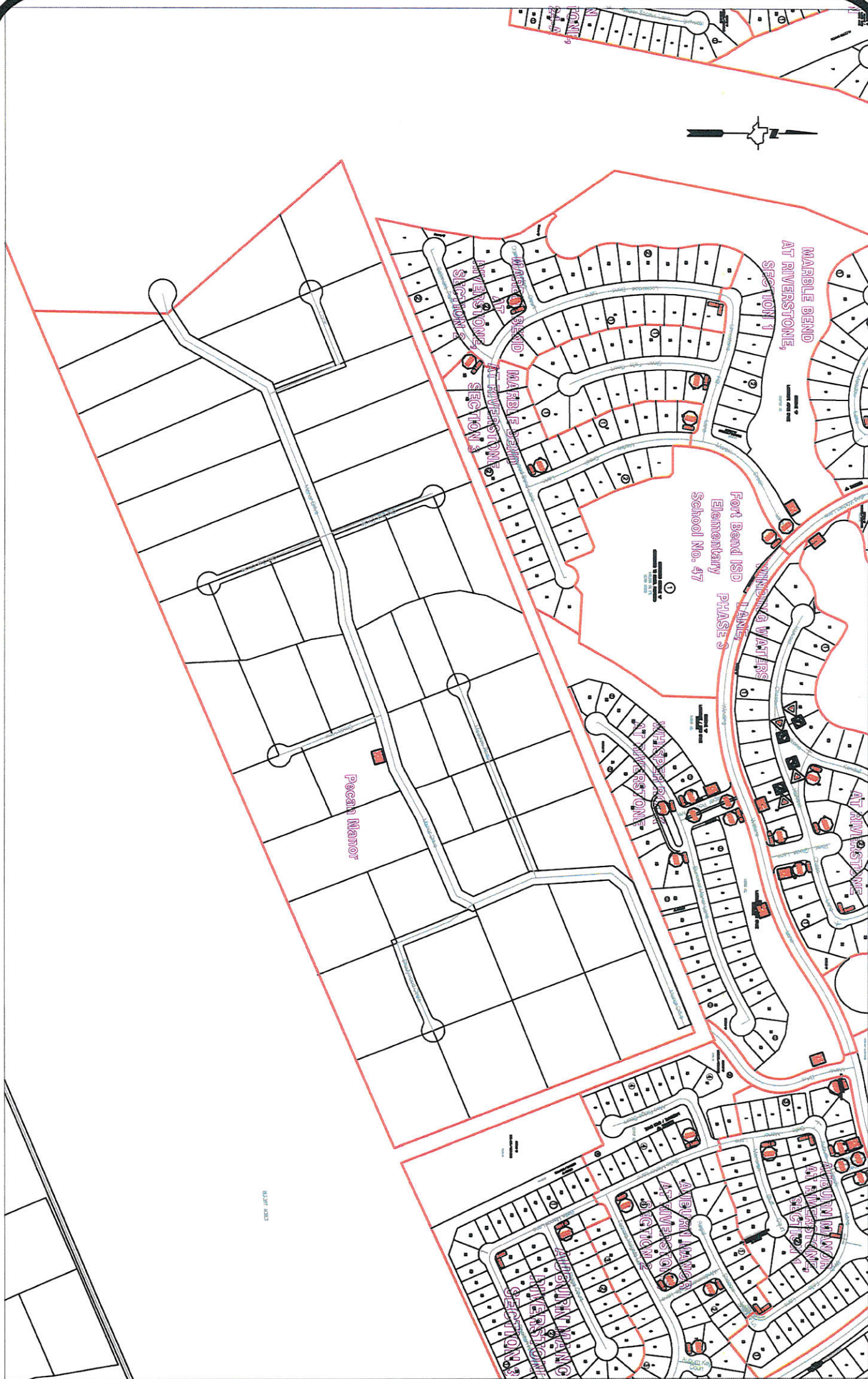

**Note:**

The purpose of this traffic control plan is to revise traffic control for Pecan Manor Subdivision by reducing the speed limit to 30 m.p.h. as indicated on the drawing.

Drawn By: L. Brdecka

Date: 11-3-16

Approved By: Chris Deballon, PE PTOE

Date: 11/4/16

Scale

1" = 500'-0"

**Pecan Manor  
(Revised) Control Map and  
Traffic Sign Layout**

Fort Bend County Engineering Dept.  
301 Jackson Street  
Richmond, Texas 77469