

REVIEW BY FORT BEND COUNTY COMMISSIONERS COURT

On this 25th day of October, 2016, Commissioners Court came on to be heard and reviewed the accompanying notice of AT&T Job Location Beechnut Street, Richmond, TX 77407 Date 3/6/2007 Bond No. CH1-001686693-01, Permit No. 2016-9914 to make use of certain Fort Bend County property subject to, "A Revised Order Regulating the Laying, Construction, Maintenance, and Repair of Buried Cables, Conduits, and Pole Lines, In, Under, Across or Along Roads, Streets, Highways, and Drainage Ditches in Fort Bend County, Texas, Under the Jurisdiction of the Commissioners Court of Fort Bend County, Texas," as passed by the Commissioners Court of Fort Bend County, Texas the 3rd day of August, 1987, recorded in Volume _____ of the Minutes of the Commissioners Court of Fort Bend County, Texas, to the extent that such order is not inconsistent with Article 1436a, Vernon's Texas Civil Statutes. Upon Motion of Commissioner _____, seconded by Commissioner _____, duly put and carried, it is ORDERED, ADJUDGED AND DECREED that said notice of said above purpose is hereby acknowledged by the Commissioners Court of Fort Bend County, Texas, and that said notice be placed on record according to the regulation order thereof.

Notes:

1. Evidence of review by the Commissioners Court must be kept on the job site and failure to do so constitutes grounds for job shutdown.
2. Written notices are required:
 - a. 48 hours in advance of construction start up, and
 - b. when construction is completed and ready for final inspection
 Mail notices to: Permit Administrator
 Fort Bend County Engineering
 301 Jackson Street
 Richmond, Texas 77469
 281-633-7500
3. This permit expires one (1) year from date of permit if construction has not commenced.

By: Charles O. [Signature]
County Engineer

Presented to Commissioners Court and approved.
Recorded in Volume _____

By: N/A
Drainage District Engineer/Manager

Minutes of Commissioners Court

Clerk of Commissioners Court

By: _____
Deputy

County of Fort Bend
Engineering Department

301 Jackson Street
Richmond, Texas 77469

Phone: (281) 633-7500

**Permit Application Review Form For
Cable, Conduit, and Pole Line Activity
In Fort Bend County**

Permit No. 2016-9914

The following "Notice of Proposed Cable, Conduit, and/or Pole Line activity in Fort Bend County" and accompanying attachments have been reviewed and the notice conforms to appropriate regulations set by Commissioner's Court of Fort Bend County, Texas.

- X (1) Complete Application Form:
 - X a. Name of road, street, and/or drainage ditch affected.
 - X b. Vicinity map showing course of directions
 - X c. Plans and specifications
 - X (2) Bond:
 - District Attorney, approval when applicable.
 - X Perpetual bond currently posted.
 - No: CH1-001686693-01
 - Amount: \$25,000.00
 - Performance bond submitted.
 - No:
Amount:
Cashier's Check
 - No:
Amount:
 - (3) Verbal permission given for emergencies, to start construction before approved in Commissioner's Court.
- _____
Precinct Engineer Acknowledgment _____ Date
- _____
Precinct Commissioner Acknowledgment _____ Date
- (4)

Drainage District Approval when applicable

We have reviewed this project and agree it meets minimum requirements.



Assistant County Engineer

10/17/16

Date

AT&T CONTACT
 MIKE JONES
 MGR-DSP PLNG & ENG DESIGN
 281-341-4130

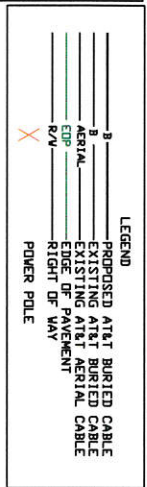
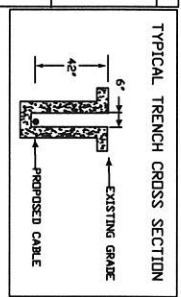
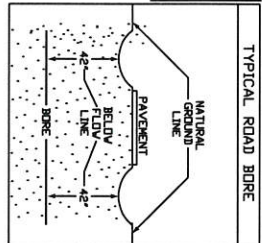

FT BEND COUNTY

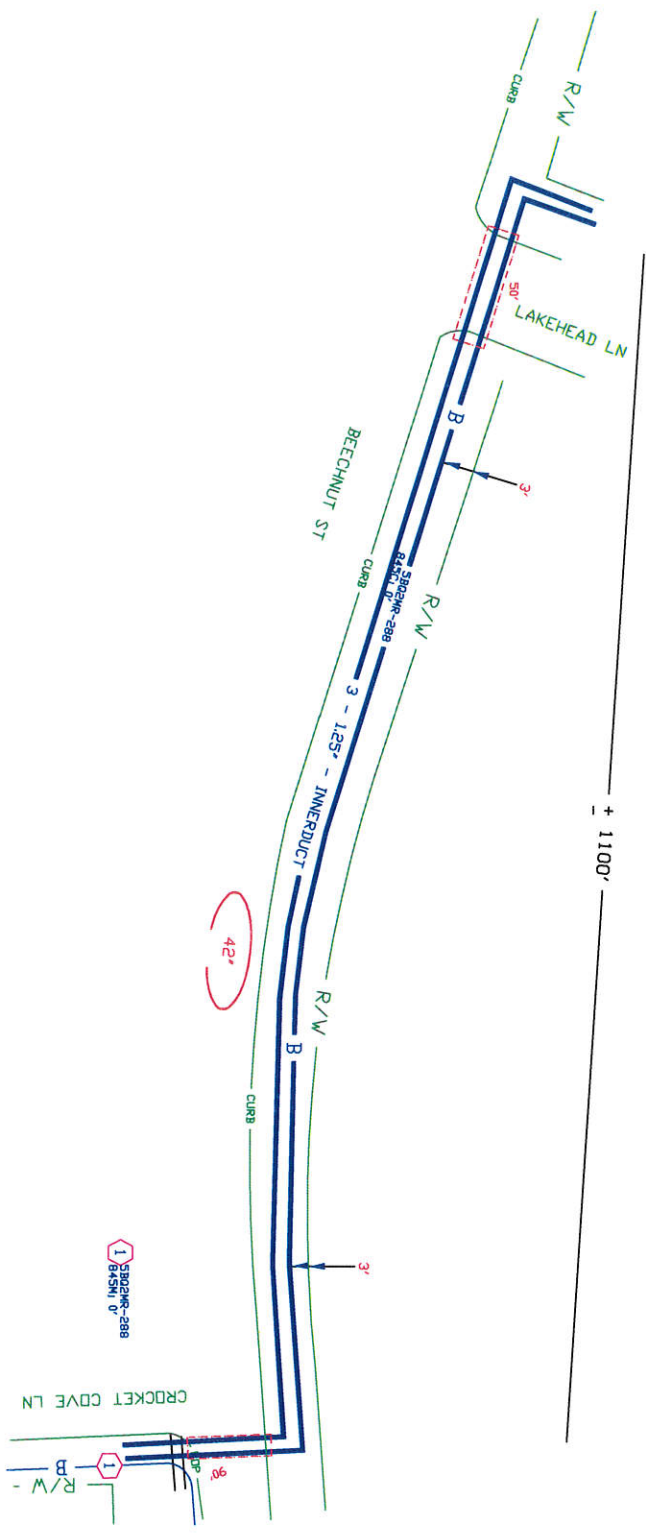

CONTRACTORS:
 THE COMPANY OR ENTITY PROVIDING UTILITIES FOR THIS PROJECT SHALL BE RESPONSIBLE FOR OBTAINING ALL NECESSARY PERMITS AND FOR THE PROTECTION OF ALL UTILITIES. THE COMPANY OR ENTITY PROVIDING UTILITIES FOR THIS PROJECT SHALL BE RESPONSIBLE FOR OBTAINING ALL NECESSARY PERMITS AND FOR THE PROTECTION OF ALL UTILITIES. THE COMPANY OR ENTITY PROVIDING UTILITIES FOR THIS PROJECT SHALL BE RESPONSIBLE FOR OBTAINING ALL NECESSARY PERMITS AND FOR THE PROTECTION OF ALL UTILITIES.
 FOR NON-TELEPHONE UTILITIES LOCATES
 CALL 1 800 343-5885

Not for use or disclosure outside the AT&T companies except under written agreement.

CAUTION
 Underneath optical connectors and splice boxes may be laser radiation. Do not look into optical fibers or connectors.
CAUTION
 Requests that all laser sources be disconnected from cables to be worked on. Disconnect all instruments and systems with infrared source to assure systems are inactive before working.
REMARKS: MINIMUM STATIC BENDING RADIUS IS 5' FROM THE CENTER OF THE BEND. Fusion Splicing to be done Outside the Manhole.

SPECIAL CIRCUITS	N	
FORWARDED PERMIT REQUIRED	N	
OPERATING RANGE OF JOB STEPS	TASK _____ TO _____	
MFGC 845		
TRANSMISSION ZONE	RZ 0 C2 0 TAPER CODE 1659F	
CAUTION HIGH VOLTAGE BURIED	KV 7.20 AERIAL Y BURIED Y	
UTILITY CO	CENT - CENTER POINT	
REP NAME		
REP TEL NO.		
POLE CONTACTS (+) 0	(-) 0	
UTILITY CO		
REP NAME		
REP TEL NO.		
POLE CONTACTS (+) 0	(-) 0	
UTILITY CO		
REP NAME		
REP TEL NO.		
POLE CONTACTS (+) 0	(-) 0	
PROJECT NO	A00C97P	
TOT. PRINTS	13 PRINT NO. 13	
NPA/MNX:	281-222 PRT:281222	
EXCH:	RICH-RDCE	
TAX DIST.	FD004	
GEO LOC.	899222	
ENGR.	NJ DRAWN:JM	
TELEPHONE NO.	(281) 341-4130	
REC. REF.		
MAP REF.		
SCALE	NONE	
ISSUE DATE	17888 PFP 1659F	
PROJ. TITLE		
REV. NUMBER		
DATE REV.		

DISCLAIMER: The use of this standard is governed by the "Texas Engineering Practice Act". No warranty of any kind is made by the author for any purpose whatsoever. TxDOT causes no responsibility for the conversion of this standard to other formats or for incorrect results or damages resulting from its use.

DATE: FILE:

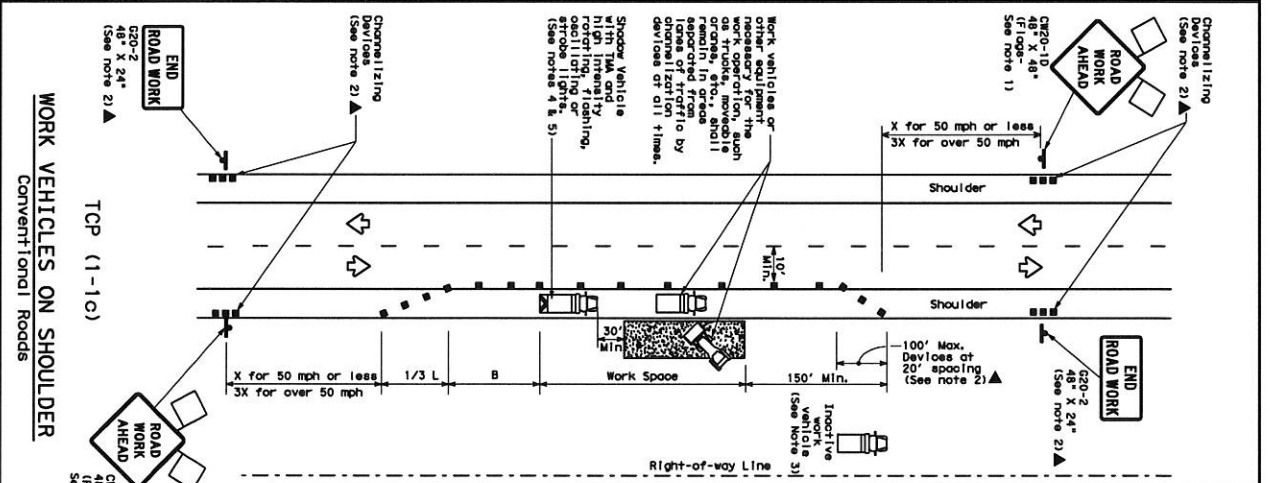
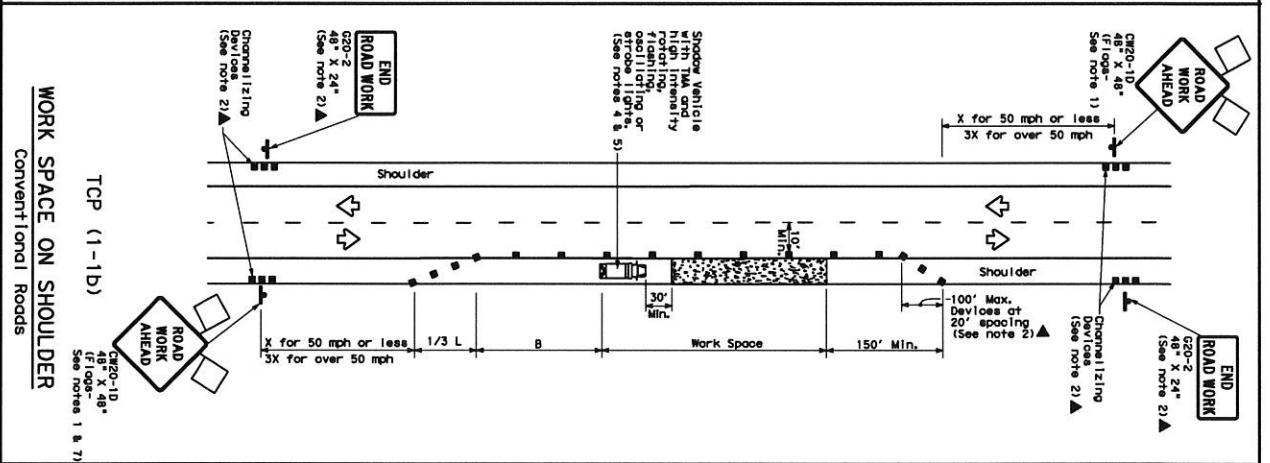
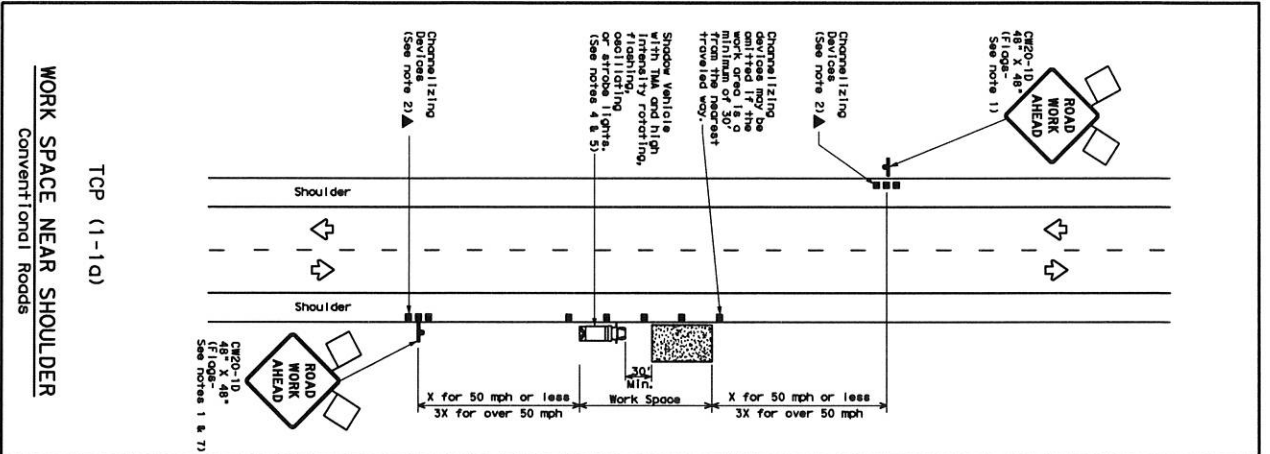

LEGEND

▬	Type 3 Barricade	■	Channelizing Devices
▭	Heavy Work Vehicle	▭	Truck Mounted Attenuator (TMA)
⊠	Trolley Mounted Portable Channelized Message Sign (PCMS)	⊠	Portable Channelized Message Sign (PCMS)
⬆	Sign	⬆	Traffic Flow
⬆	Flag	⬆	Flagger

GENERAL NOTES

- Flare obtained to signs where shown are required.
- All traffic control devices illustrated are REQUIRED, except those denoted with the triangle symbol may be omitted when stated otherwise. Engine plans, or the Traffic Administration work, when approved by the Engineer.
- Insertive work vehicles or other equipment should be parked near the right-of-way line and not parked on the paved shoulder.
- A Shadow Vehicle with TMA should be used anytime it can be positioned offering the performance or stability of the shadow vehicle. The longer present but road or work conditions require the traffic control to remain in place, Type 3 Barricade or other channelizing device may be substituted for the Shadow Vehicle and TMA.
- Additional Shadow Vehicle with TMA may be positioned off the paved shoulder. These vehicles may be used to provide additional work area protection. See TD15-11 for shoulder work on divided highways, expressways and freeways.
- CR21-5 "SHOULDER WORK" signs may be used in place of CR20-10 "ROAD WORK AHEAD" signs for shoulder work on conventional roadways.

TYPICAL USAGE

MOBILE	SHORT DURATION	SHORT TERM STATIONARY	INTERMEDIATE TERM STATIONARY	LONG TERM STATIONARY
30	30	30	60	120
35	35	35	70	140
40	40	40	80	160
45	45	45	90	180
50	50	50	100	200
55	55	55	110	220
60	60	60	120	240
65	65	65	130	260
70	70	70	140	280
75	75	75	150	300

* Conventional Roads Only
** Typical lengths have been rounded off.
L=Length of Taper (FT); W=Width of Offset (FT); S=Posted Speed (mph)

TRAFFIC CONTROL PLAN
CONVENTIONAL ROAD SHOULDER WORK
TCP (1-1)-12

Texas Department of Transportation
Traffic Operations Division

For construction or maintenance contractor work, specific details in the project GENERAL NOTES for "SHOULDER WORK" can be found in Barricade, Signs and Traffic Handling.

© 2001, December 1995
REVISED: 2-94, 2-12
1-91
4-96

DATE	DESIGNED	CHECKED	DATE	DESIGNED	CHECKED