

**REVIEW BY FORT BEND COUNTY COMMISSIONERS COURT**

On this 25th day of October, 2016, Commissioners Court came on to be heard and reviewed the accompanying notice of Comcast of Houston, LLC Job Location 11014 Tripton Oaks, Richmond, TX 77406 Date 7/24/2007 Bond No. 104865058, Permit No. 2016-9827 to make use of certain Fort Bend County property subject to, "A Revised Order Regulating the Laying, Construction, Maintenance, and Repair of Buried Cables, Conduits, and Pole Lines, In, Under, Across or Along Roads, Streets, Highways, and Drainage Ditches in Fort Bend County, Texas, Under the Jurisdiction of the Commissioners Court of Fort Bend County, Texas," as passed by the Commissioners Court of Fort Bend County, Texas the 3rd day of August, 1987, recorded in Volume \_\_\_\_\_ of the Minutes of the Commissioners Court of Fort Bend County, Texas, to the extent that such order is not inconsistent with Article 1436a, Vernon's Texas Civil Statutes. Upon Motion of Commissioner \_\_\_\_\_, seconded by Commissioner \_\_\_\_\_, duly put and carried, it is ORDERED, ADJUDGED AND DECREED that said notice of said above purpose is hereby acknowledged by the Commissioners Court of Fort Bend County, Texas, and that said notice be placed on record according to the regulation order thereof.

Notes:

1. Evidence of review by the Commissioners Court must be kept on the job site and failure to do so constitutes grounds for job shutdown.
2. Written notices are required:
  - a. 48 hours in advance of construction start up, and
  - b. when construction is completed and ready for final inspectionMail notices to: Permit Administrator  
Fort Bend County Engineering  
301 Jackson Street  
Richmond, Texas 77469  
281-633-7500
3. This permit expires one (1) year from date of permit if construction has not commenced.

By: Charles O. [Signature]  
for County Engineer

Presented to Commissioners Court and approved.  
Recorded in Volume \_\_\_\_\_

By: N/A  
Drainage District Engineer/Manager

Minutes of Commissioners Court

Clerk of Commissioners Court  
By: \_\_\_\_\_  
Deputy



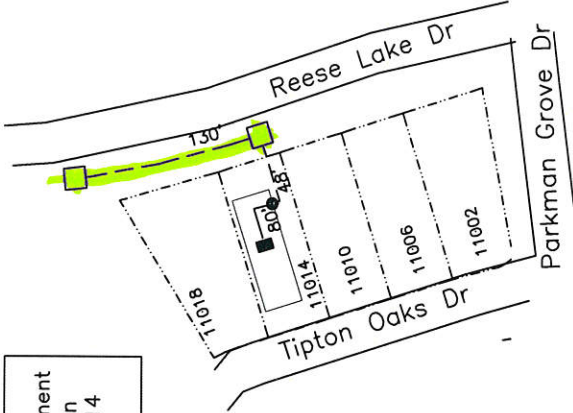

Comcast shall bore for fiber cable placement in 1-1/2" HDPE conduit in street ROW on Reese Lake Dr to new customer @ 11014 Tipton Oaks Dr.

Bore Pits  
 length 4'  
 width 4'  
 depth 4'

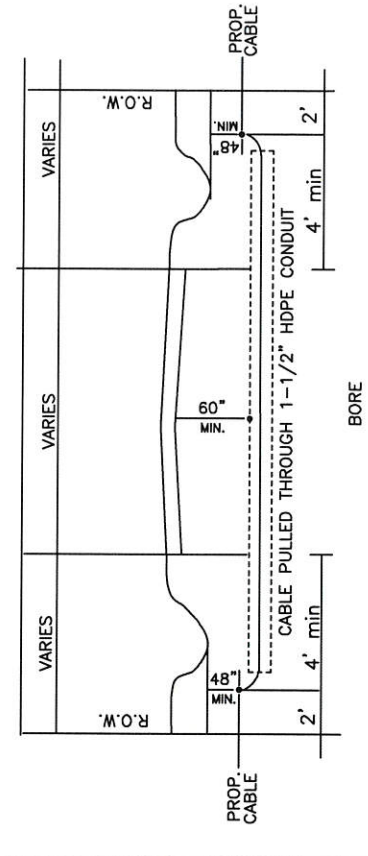
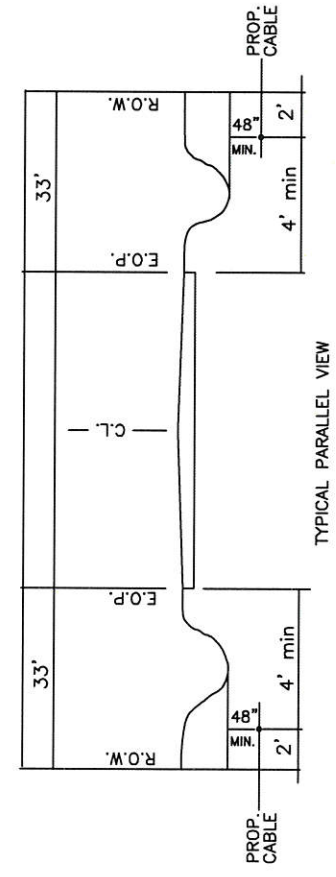

DATE:  
FILE:

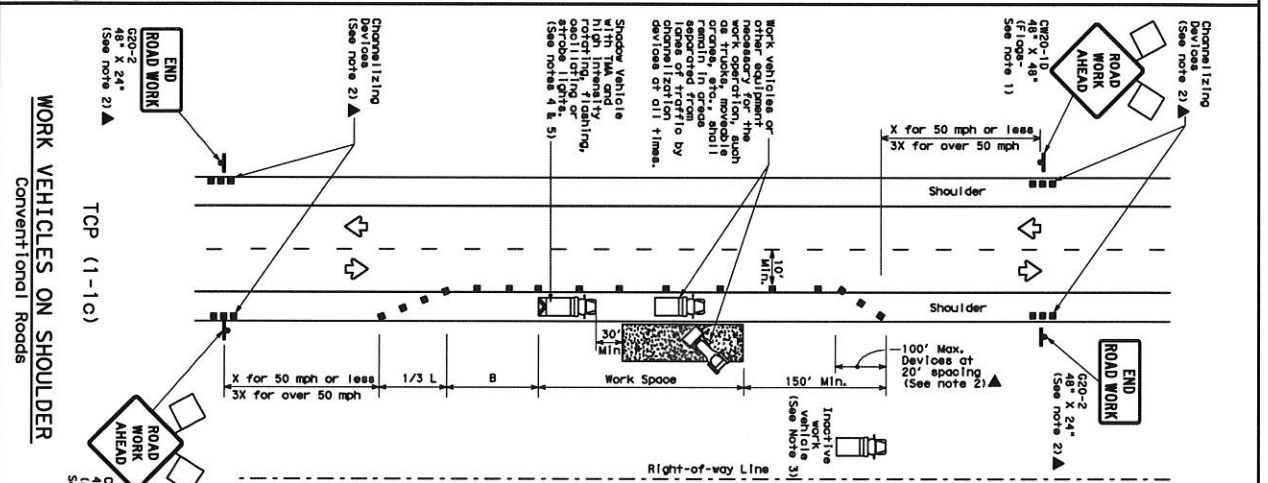
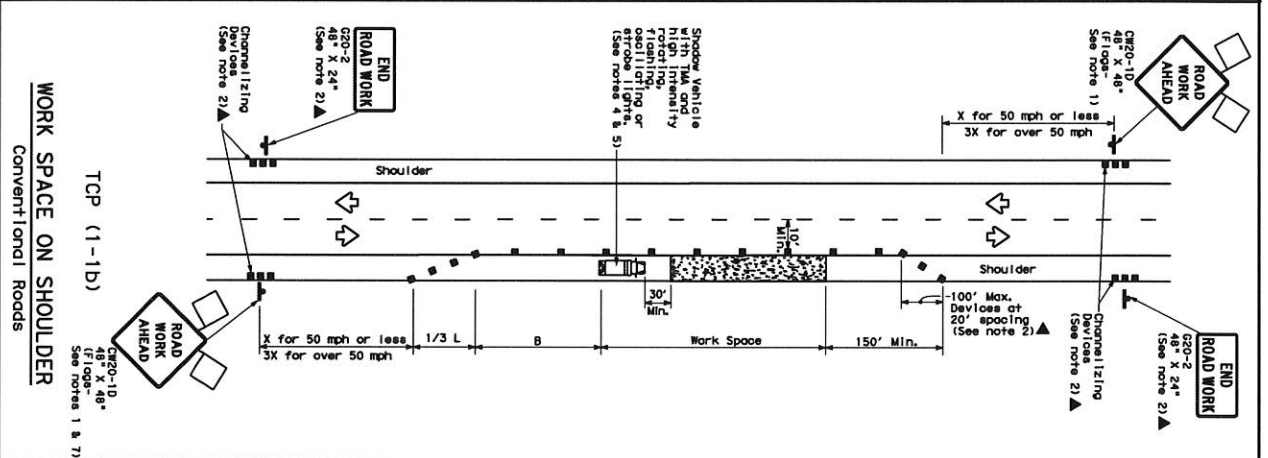
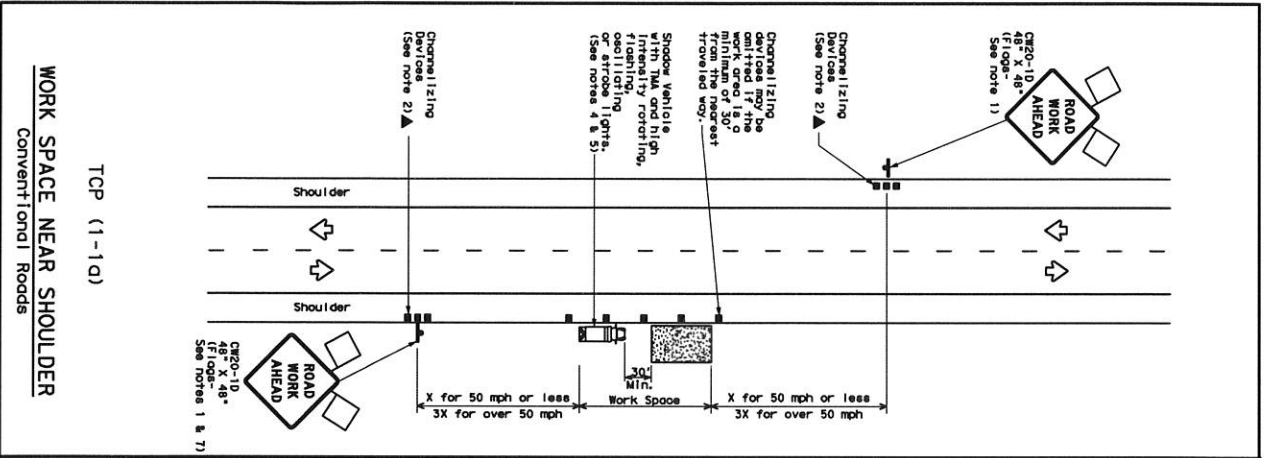

LEGEND

	Type 3 Barricade
	Heavy Work Vehicle
	Trailer Mounted Flashing Arrow Board
	Portable Message Sign (PMS)
	Traffic Flow
	Flagger

Posted Speed	Minimum Sign Spacing	Minimum Sign Spacing	Minimum Sign Spacing	Suggested Sign Spacing
mph	ft	ft	ft	ft
30	10'	11'	12'	30'
35	15'	16'	17'	45'
40	20'	21'	22'	60'
45	25'	26'	27'	75'
50	30'	31'	32'	90'
55	35'	36'	37'	105'
60	40'	41'	42'	120'
65	45'	46'	47'	135'
70	50'	51'	52'	150'
75	55'	56'	57'	165'

- \* Conventional Roads Only  
\*\* Taper lengths have been rounded off.  
L=Length of Taper (ft) W=Width of Offset (ft) S=Posted Speed (mph)
- GENERAL NOTES
- Flags attached to signs where shown are REQUIRED.
  - All traffic control devices illustrated are REQUIRED, except those shown with the triangle symbol may be omitted when stored elsewhere.
  - Engineers, or for routine maintenance work, when approved by the Engineer.
  - Inertive work vehicles or other equipment should be parked near the right-of-way line and not parked on the paved shoulder.
  - Shoulder vehicles with a TAM should be used dry (if it can be positioned in the shoulder) or other equipment without a TAM should be used if the shoulder is not available. If the shoulder is not available, the work should be performed on the paved shoulder. If the shoulder is not available, the work should be performed on the paved shoulder.
  - Additional Shoulder Vehicles with TAM may be positioned off the paved shoulder. See TPI(5-1) for shoulder work on divided highways, expressways and freeways.
  - REG-5 "SHOULDER WORK" signs may be used in place of C20-1D "ROAD WORK AHEAD" signs for shoulder work on conventional roadways.

For construction or maintenance contract work, specific information on the use of traffic control devices can be found in the following GENERAL NOTES:

1. Barricades, Signs and Traffic Handling.

Texas Department of Transportation  
Traffic Operations Division

TRAFFIC CONTROL PLAN  
CONVENTIONAL ROAD  
SHOULDER WORK

TCP (1-1) -12

DATE	2-24-11	DESIGNED	1-21-11
FILE	1-81	CHECKED	1-21-11
	4-98	IN CHARGE	1-21-11
	151	APPROVED	1-21-11