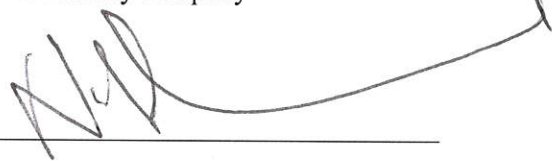

EXECUTED on this the 29th day of September, 2016.

GRANTOR:

DAD Entrepreneurs, LLC,
a Texas limited liability company

By: 

Name: Nadyrshah Dhanani

Title: Manager

THE STATE OF TEXAS §
 §
COUNTY OF FORT BEND §

This instrument was acknowledged before me on the 29th day of September
2016 by Nadyrshah Dhanani Manager, on behalf of DAD
Entrepreneurs, LLC, a Texas limited liability company.

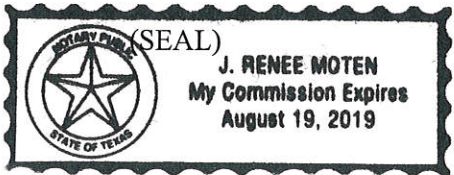

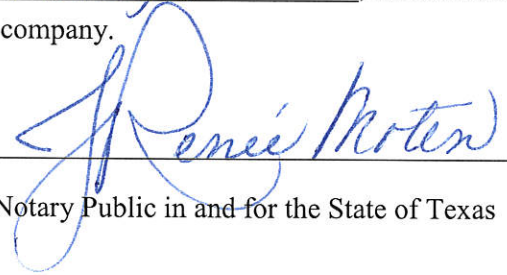
Notary Public in and for the State of Texas

AGREED to and ACCEPTED on this the _____ day of _____, 2016.

GRANTEE:

FORT BEND COUNTY, TEXAS, a body corporate
and politic under the laws of the State of Texas.

By: _____
Robert E. Hebert, County Judge

THE STATE OF TEXAS §
 §
COUNTY OF FORT BEND §

This instrument was acknowledged before me on the _____ day of _____,
2016 by Robert E. Hebert, County Judge of Fort Bend County, Texas, a body corporate and
politic under the laws of the State of Texas, on behalf of said body corporate and politic.

(SEAL)

Notary Public in and for the State of Texas

Attachments:
Exhibit A – Legal Description of the Property

After Recording Return to:
Fort Bend County Engineering
Attn: Bryan Norton
301 Jackson Street
Richmond, Texas 77469

EXHIBIT A

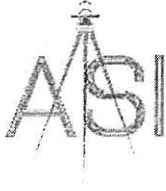

Advance Surveying, Inc.
 10518 Kipp Way Suite A-2
 Houston, Texas 77099
 Phone (281) 530-2939 Fax (281) 556-5464
 Email: advance_survey@asi23.com
 TBPLS FIRM NO. 10099200

**EXHIBIT
 RIGHT-OF-WAY DEDICATION**

A TRACT OR PARCEL CONTAINING 0.0449 ACRES OR 1,954 SQUARE FEET OF LAND SITUATED IN THE GEORGE FIELDS SURVEY, ABSTRACT NO. 591, FORT BEND COUNTY, TEXAS, BEING PART OF THAT CERTAIN CALLED 7.9088 ACRE TRACT CONVEYED TO CENTENNIAL HOMES, INC., A TEXAS CORPORATION AS DESCRIBED IN A DEED RECORDED IN FORT BEND COUNTY CLERK'S FILE NO. 9716564, OF THE OFFICIAL PUBLIC RECORDS OF REAL PROPERTY OF FORT BEND COUNTY, TEXAS; SAID 0.0449 ACRES BEING MORE PARTICULARLY DESCRIBED BY METES AND BOUNDS AS FOLLOWS: (ALL BEARINGS ARE BASED ON THE TEXAS STATE PLANE COORDINATE SYSTEM, SOUTH CENTRAL ZONE, NAD 83)

COMMENCING AT A 5/8 INCH IRON ROD WITH CAP FOUND (X=2996896.57, Y=13817016.06) AT THE EASTERLY RIGHT-OF-WAY LINE OF PEEK ROAD (BASED ON A WIDTH OF 100 FOOT) AND THE NORTHERLY RIGHT-OF-WAY LINE OF F.M. HIGHWAY 1093 (BASED ON A WIDTH OF 100 FOOT) AND BEING THE NORTHERLY END OF A CUTBACK LINE OF THIS INTERSECTION;

THENCE, NORTH 02 DEGREES 32 MINUTES 45 SECONDS WEST, ALONG THE EASTERLY RIGHT-OF-WAY LINE OF SAID PEEK ROAD AND THE WESTERLY LINE OF SAID CALLED 7.9088 ACRE TRACT, A DISTANCE OF 12.67 FEET TO A 5/8 INCH IRON ROD WITH CAP SET (X=2996896.01, Y= 13817028.72) FOR THE SOUTH CORNER AND POINT OF BEGINNING OF THE HEREIN DESCRIBED EASEMENT TRACT;

THENCE, NORTH 02 DEGREES 32 MINUTES 45 SECONDS WEST, CONTINUING ALONG THE EASTERLY RIGHT-OF-WAY LINE OF SAID PEEK ROAD AND THE WESTERLY LINE OF SAID CALLED 7.9088 ACRE TRACT, A DISTANCE OF 204.70 FEET TO A 5/8 INCH IRON ROD WITH CAP FOUND FOR THE NORTHWEST CORNER OF THE HEREIN DESCRIBED EASEMENT TRACT;

THENCE, NORTH 83 DEGREES 02 MINUTES 27 SECONDS EAST, DEPARTING THE EASTERLY RIGHT-OF-WAY LINE OF SAID PEEK ROAD AND THROUGH AND ACROSS SAID CALLED 7.9088 ACRE TRACT, A DISTANCE OF 12.04 FEET TO A POINT FOR THE NORTHEAST CORNER OF THE HEREIN DESCRIBED EASEMENT TRACT;

THENCE, SOUTH 02 DEGREES 32 MINUTES 45 SECONDS EAST, CONTINUING THROUGH AND ACROSS SAID CALLED 7.9088 ACRE TRACT, A DISTANCE OF 120.98 FEET TO A POINT FOR AN ANGLE CORNER OF THE HEREIN DESCRIBED EASEMENT TRACT;

THENCE, SOUTH 05 DEGREES 31 MINUTES 22 SECONDS WEST, CONTINUING THROUGH AND ACROSS SAID CALLED 7.9088 ACRE TRACT, A DISTANCE OF 85.50 FEET TO THE POINT OF BEGINNING AND CONTAINING 0.0449 ACRES OR 1,954 SQUARE FEET OF LAND AS SHOWN ON THE SURVEY, JOB NO. 055367-15-05 AS FILED IN THE OFFICES OF ADVANCE SURVEYING, INC.



Henry M. Santos

HENRY M. SANTOS
 R.P.L.S. NO. 5450
 STATE OF TEXAS

09/28/2016
 DATE

OVERALL VIEW

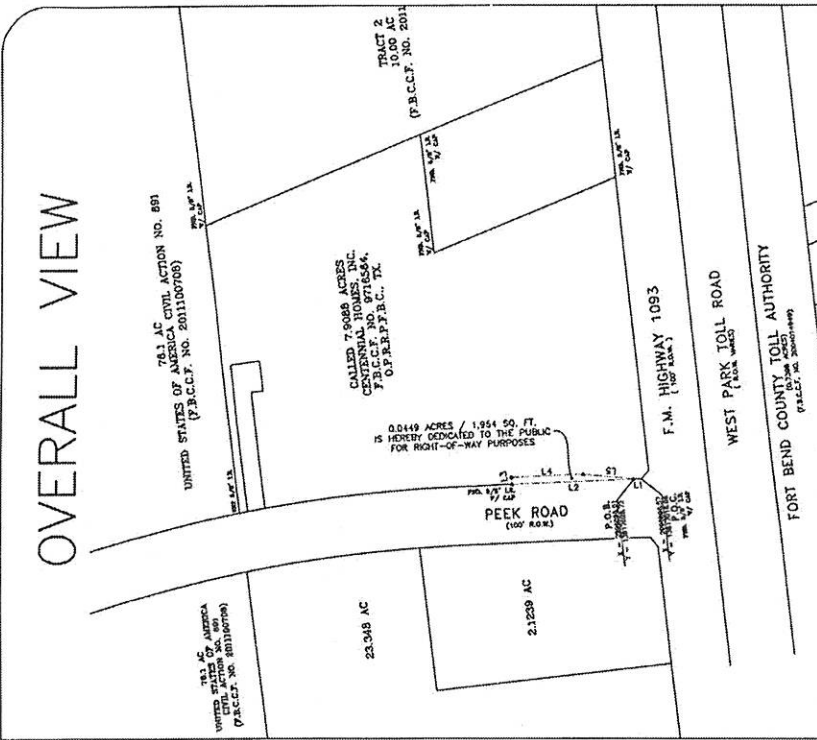

0.0449 ACRES / 1,954 SQ. FT.
IS HEREBY DEDICATED TO THE PUBLIC
FOR RIGHT-OF-WAY PURPOSES

PEEK ROAD
(100' R.O.W.)

CALLED 7.9088 ACRES
CENTENNIAL HOMES, INC.
F.B.C.C.F. NO. 9716564,
O.P.R.R.P.F.B.C., TX.

F.M. HIGHWAY 1093
(100' R.O.W.)

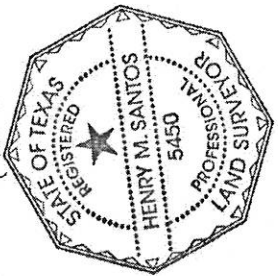

LINE	BEARING	LENGTH
L1	N02°32'45"W	12.67'
L2	N02°32'46"W	204.70'
L3	N83°02'27"E	12.04'
L4	S02°32'45"E	120.98'
L5	S05°31'22"W	85.50'

NOTES:
1. THIS EXHIBIT IS ACCOMPANIED BY METES
AND BOUNDS DESCRIPTION OF EVEN DATE.

Henry M. Santos

EXHIBIT

0.0449 ACRES OR 1,954 SQ. FT.
SITUATED IN THE
GEORGE FIELDS SURVEY, A-591,
FORT BEND COUNTY, TEXAS

ADVANCE SURVEYING, INC.
10518 KIPP WAY, SUITE A-2, HOUSTON, TEXAS 77099
TEL. (281) 530-2939 Email: Advance_Survey@yahoo.com
TBPLS FIRM NO. 10099200

DATE: 09-28-16 SCALE: 1" = 60'

JOB NO. 055367-15-06 SHEET 1 OF 2



P.O.B.
X = 2996896.01
Y = 13817028.72

P.O.C.
X = 2996896.57
Y = 13817016.06

FND. 5/8" I.R.
W/ CAP

L3

L4

L2

L5

L1

TRACT 2
10.00 AC
(P.B.C.C.F. NO. 2011)

CALLED 7.9088 ACRES
CENTENNIAL HOMES, INC.
F.B.C.C.F. NO. 9716564,
O.P.R.R.P.F.B.C., TX.

0.0449 ACRES / 1,954 SQ. FT.
IS HEREBY DEDICATED TO THE PUBLIC
FOR RIGHT-OF-WAY PURPOSES

23.348 AC

2.1259 AC

F.M. HIGHWAY 1093
(100' R.O.W.)

WEST PARK TOLL ROAD

FORT BEND COUNTY TOLL AUTHORITY
EST. BY ACT OF THE LEGISLATURE
OCTOBER 19, 2001

TRACT 1
10.00 AC
(P.B.C.C.F. NO. 2011)

TRACT 3
10.00 AC
(P.B.C.C.F. NO. 2011)

TRACT 4
10.00 AC
(P.B.C.C.F. NO. 2011)

TRACT 5
10.00 AC
(P.B.C.C.F. NO. 2011)

TRACT 6
10.00 AC
(P.B.C.C.F. NO. 2011)

TRACT 7
10.00 AC
(P.B.C.C.F. NO. 2011)

TRACT 8
10.00 AC
(P.B.C.C.F. NO. 2011)

TRACT 9
10.00 AC
(P.B.C.C.F. NO. 2011)

TRACT 10
10.00 AC
(P.B.C.C.F. NO. 2011)

TRACT 11
10.00 AC
(P.B.C.C.F. NO. 2011)

TRACT 12
10.00 AC
(P.B.C.C.F. NO. 2011)

TRACT 13
10.00 AC
(P.B.C.C.F. NO. 2011)

TRACT 14
10.00 AC
(P.B.C.C.F. NO. 2011)

TRACT 15
10.00 AC
(P.B.C.C.F. NO. 2011)

TRACT 16
10.00 AC
(P.B.C.C.F. NO. 2011)

TRACT 17
10.00 AC
(P.B.C.C.F. NO. 2011)

TRACT 18
10.00 AC
(P.B.C.C.F. NO. 2011)

TRACT 19
10.00 AC
(P.B.C.C.F. NO. 2011)

TRACT 20
10.00 AC
(P.B.C.C.F. NO. 2011)

TRACT 21
10.00 AC
(P.B.C.C.F. NO. 2011)

TRACT 22
10.00 AC
(P.B.C.C.F. NO. 2011)

TRACT 23
10.00 AC
(P.B.C.C.F. NO. 2011)

TRACT 24
10.00 AC
(P.B.C.C.F. NO. 2011)

TRACT 25
10.00 AC
(P.B.C.C.F. NO. 2011)

TRACT 26
10.00 AC
(P.B.C.C.F. NO. 2011)

TRACT 27
10.00 AC
(P.B.C.C.F. NO. 2011)

TRACT 28
10.00 AC
(P.B.C.C.F. NO. 2011)

TRACT 29
10.00 AC
(P.B.C.C.F. NO. 2011)

TRACT 30
10.00 AC
(P.B.C.C.F. NO. 2011)

TRACT 31
10.00 AC
(P.B.C.C.F. NO. 2011)

TRACT 32
10.00 AC
(P.B.C.C.F. NO. 2011)

TRACT 33
10.00 AC
(P.B.C.C.F. NO. 2011)

TRACT 34
10.00 AC
(P.B.C.C.F. NO. 2011)

TRACT 35
10.00 AC
(P.B.C.C.F. NO. 2011)

TRACT 36
10.00 AC
(P.B.C.C.F. NO. 2011)

TRACT 37
10.00 AC
(P.B.C.C.F. NO. 2011)

TRACT 38
10.00 AC
(P.B.C.C.F. NO. 2011)

TRACT 39
10.00 AC
(P.B.C.C.F. NO. 2011)

TRACT 40
10.00 AC
(P.B.C.C.F. NO. 2011)

TRACT 41
10.00 AC
(P.B.C.C.F. NO. 2011)

TRACT 42
10.00 AC
(P.B.C.C.F. NO. 2011)

TRACT 43
10.00 AC
(P.B.C.C.F. NO. 2011)

TRACT 44
10.00 AC
(P.B.C.C.F. NO. 2011)

TRACT 45
10.00 AC
(P.B.C.C.F. NO. 2011)

TRACT 46
10.00 AC
(P.B.C.C.F. NO. 2011)

TRACT 47
10.00 AC
(P.B.C.C.F. NO. 2011)

TRACT 48
10.00 AC
(P.B.C.C.F. NO. 2011)

TRACT 49
10.00 AC
(P.B.C.C.F. NO. 2011)

TRACT 50
10.00 AC
(P.B.C.C.F. NO. 2011)

TRACT 51
10.00 AC
(P.B.C.C.F. NO. 2011)

TRACT 52
10.00 AC
(P.B.C.C.F. NO. 2011)

TRACT 53
10.00 AC
(P.B.C.C.F. NO. 2011)

TRACT 54
10.00 AC
(P.B.C.C.F. NO. 2011)

TRACT 55
10.00 AC
(P.B.C.C.F. NO. 2011)

TRACT 56
10.00 AC
(P.B.C.C.F. NO. 2011)

TRACT 57
10.00 AC
(P.B.C.C.F. NO. 2011)

TRACT 58
10.00 AC
(P.B.C.C.F. NO. 2011)

TRACT 59
10.00 AC
(P.B.C.C.F. NO. 2011)

TRACT 60
10.00 AC
(P.B.C.C.F. NO. 2011)

TRACT 61
10.00 AC
(P.B.C.C.F. NO. 2011)

TRACT 62
10.00 AC
(P.B.C.C.F. NO. 2011)

TRACT 63
10.00 AC
(P.B.C.C.F. NO. 2011)

TRACT 64
10.00 AC
(P.B.C.C.F. NO. 2011)

TRACT 65
10.00 AC
(P.B.C.C.F. NO. 2011)

TRACT 66
10.00 AC
(P.B.C.C.F. NO. 2011)

TRACT 67
10.00 AC
(P.B.C.C.F. NO. 2011)

TRACT 68
10.00 AC
(P.B.C.C.F. NO. 2011)

TRACT 69
10.00 AC
(P.B.C.C.F. NO. 2011)

TRACT 70
10.00 AC
(P.B.C.C.F. NO. 2011)

TRACT 71
10.00 AC
(P.B.C.C.F. NO. 2011)

TRACT 72
10.00 AC
(P.B.C.C.F. NO. 2011)

TRACT 73
10.00 AC
(P.B.C.C.F. NO. 2011)

TRACT 74
10.00 AC
(P.B.C.C.F. NO. 2011)

TRACT 75
10.00 AC
(P.B.C.C.F. NO. 2011)

TRACT 76
10.00 AC
(P.B.C.C.F. NO. 2011)

TRACT 77
10.00 AC
(P.B.C.C.F. NO. 2011)

TRACT 78
10.00 AC
(P.B.C.C.F. NO. 2011)

TRACT 79
10.00 AC
(P.B.C.C.F. NO. 2011)

TRACT 80
10.00 AC
(P.B.C.C.F. NO. 2011)

TRACT 81
10.00 AC
(P.B.C.C.F. NO. 2011)

TRACT 82
10.00 AC
(P.B.C.C.F. NO. 2011)

TRACT 83
10.00 AC
(P.B.C.C.F. NO. 2011)

TRACT 84
10.00 AC
(P.B.C.C.F. NO. 2011)

TRACT 85
10.00 AC
(P.B.C.C.F. NO. 2011)

TRACT 86
10.00 AC
(P.B.C.C.F. NO. 2011)

TRACT 87
10.00 AC
(P.B.C.C.F. NO. 2011)

TRACT 88
10.00 AC
(P.B.C.C.F. NO. 2011)

TRACT 89
10.00 AC
(P.B.C.C.F. NO. 2011)

TRACT 90
10.00 AC
(P.B.C.C.F. NO. 2011)

TRACT 91
10.00 AC
(P.B.C.C.F. NO. 2011)

TRACT 92
10.00 AC
(P.B.C.C.F. NO. 2011)

TRACT 93
10.00 AC
(P.B.C.C.F. NO. 2011)

TRACT 94
10.00 AC
(P.B.C.C.F. NO. 2011)

TRACT 95
10.00 AC
(P.B.C.C.F. NO. 2011)

TRACT 96
10.00 AC
(P.B.C.C.F. NO. 2011)

TRACT 97
10.00 AC
(P.B.C.C.F. NO. 2011)

TRACT 98
10.00 AC
(P.B.C.C.F. NO. 2011)

TRACT 99
10.00 AC
(P.B.C.C.F. NO. 2011)

TRACT 100
10.00 AC
(P.B.C.C.F. NO. 2011)

CERTIFICATE OF INTERESTED PARTIES

FORM 1295

1 of 1

Complete Nos. 1 - 4 and 6 if there are interested parties.
 Complete Nos. 1, 2, 3, 5, and 6 if there are no interested parties.

OFFICE USE ONLY CERTIFICATION OF FILING

1 Name of business entity filing form, and the city, state and country of the business entity's place of business.

DAD Entrepreneurs LLC
 Houston, TX United States

Certificate Number:
 2016-118109

Date Filed:
 09/29/2016

Date Acknowledged:

2 Name of governmental entity or state agency that is a party to the contract for which the form is being filed.

Fort Bend County

3 Provide the identification number used by the governmental entity or state agency to track or identify the contract, and provide a description of the services, goods, or other property to be provided under the contract.

090716
 Retail

4	Name of Interested Party	City, State, Country (place of business)	Nature of interest (check applicable)	
			Controlling	Intermediary

5 Check only if there is NO interested party.

6 AFFIDAVIT I swear, or affirm, under penalty of perjury, that the above disclosure is true and correct.

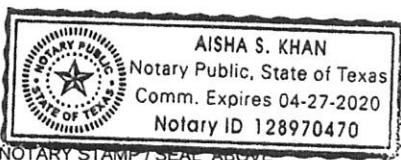

[Handwritten Signature]
 Signature of authorized agent of contracting business entity

AFFIX NOTARY STAMP / SEAL ABOVE

Sworn to and subscribed before me, by the said NICK DHANANI, this the 29th day of SEPTEMBER 20 16, to certify which, witness my hand and seal of office.

[Handwritten Signature] AISHA S. KHAN NOTARY PUBLIC
 Signature of officer administering oath Printed name of officer administering oath Title of officer administering oath