

**PLAT RECORDING SHEET**

**PLAT NAME:** Scanlan Trace Retail Pad Subdivision

**PLAT NO:** \_\_\_\_\_

**ACREAGE:** 2.014

**LEAGUE:** David Fitzgerald League

**ABSTRACT NUMBER:** 25

**NUMBER OF BLOCKS:** 1

**NUMBER OF LOTS:** 0

**NUMBER OF RESERVES:** 1

**OWNERS:** Sienna Scanlan Partners, Ltd.

\_\_\_\_\_  
(DEPUTY CLERK)

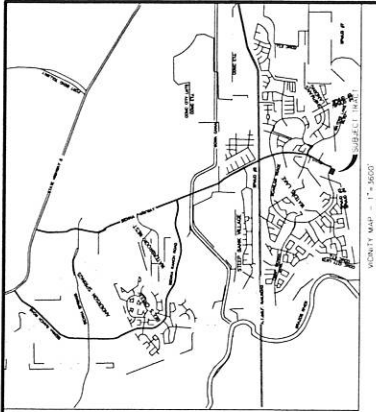

SECTION 17, T-28007  
 REF. MAP PAGE 800P

RECORDS & SURVEYING  
 11000 N. W. 111th St., Suite 100  
 Dallas, Texas 75224  
 PHONE: (214) 343-1100  
 FAX: (214) 343-1101

APPROVED BY THE COMMISSIONER, COURT OF FORT BEND COUNTY, TEXAS, THIS DAY OF \_\_\_\_\_

\_\_\_\_\_  
 Richard Marshall, Commissioner

\_\_\_\_\_  
 Robert C. Heath, County Judge

\_\_\_\_\_  
 \_\_\_\_\_, Commissioner

\_\_\_\_\_  
 \_\_\_\_\_, Commissioner

BY \_\_\_\_\_  
 \_\_\_\_\_, Surveyor

**FINAL PLAT  
 SCANLAN TRACE RETAIL  
 PAD SUBDIVISION**

A SUBDIVISION OF 2.014 ACRES  
 LOCATED IN THE DAVID  
 FITZGERALD LEAGUE, A-25  
 FORT BEND COUNTY, TEXAS  
 BEING A 64.504 ACRE TRACT RECORDED IN THE  
 PUBLIC RECORDS OF FORT BEND COUNTY, TEXAS  
 FILE NUMBER 201800234 OF THE G.A.F.S.C.

OWNER  
 SIENNA SCANLAN PARTNERS, LTD.  
 11000 N. W. 111th St., Suite 100  
 Dallas, Texas 75224  
 PHONE: (214) 343-1100  
 FAX: (214) 343-1101

COUNTY OF FORT BEND  
 COUNTY OF FORT BEND

BY \_\_\_\_\_  
 \_\_\_\_\_, Surveyor

STATE OF TEXAS  
 COUNTY OF FORT BEND

BY \_\_\_\_\_  
 \_\_\_\_\_, Surveyor

STATE OF TEXAS  
 COUNTY OF FORT BEND

BY \_\_\_\_\_  
 \_\_\_\_\_, Surveyor

BY \_\_\_\_\_  
 \_\_\_\_\_, Surveyor

BY \_\_\_\_\_  
 \_\_\_\_\_, Surveyor

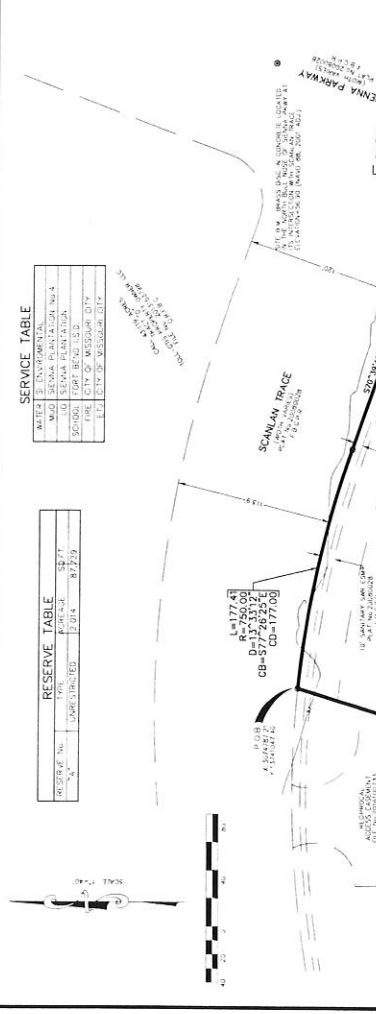

SECTION 17, T-28007  
 REF. MAP PAGE 800P

RECORDS & SURVEYING  
 11000 N. W. 111th St., Suite 100  
 Dallas, Texas 75224  
 PHONE: (214) 343-1100  
 FAX: (214) 343-1101

APPROVED BY THE COMMISSIONER, COURT OF FORT BEND COUNTY, TEXAS, THIS DAY OF \_\_\_\_\_

\_\_\_\_\_  
 Richard Marshall, Commissioner

\_\_\_\_\_  
 Robert C. Heath, County Judge

\_\_\_\_\_  
 \_\_\_\_\_, Commissioner

\_\_\_\_\_  
 \_\_\_\_\_, Commissioner

BY \_\_\_\_\_  
 \_\_\_\_\_, Surveyor

BY \_\_\_\_\_  
 \_\_\_\_\_, Surveyor

BY \_\_\_\_\_  
 \_\_\_\_\_, Surveyor

**SERVICE TABLE**

DATE	BY	REMARKS
01/11/2018	MAO SERRA PLANNING, P.C.	MAO SERRA PLANNING, P.C.
01/11/2018	SCORR, FORT BEND, TEXAS	SCORR, FORT BEND, TEXAS
01/11/2018	RECORDS & SURVEYING	RECORDS & SURVEYING

**RESERVE TABLE**

RESERVE NO.	DATE	BY	REMARKS
1	01/11/2018	MAO SERRA PLANNING, P.C.	MAO SERRA PLANNING, P.C.
2	01/11/2018	SCORR, FORT BEND, TEXAS	SCORR, FORT BEND, TEXAS
3	01/11/2018	RECORDS & SURVEYING	RECORDS & SURVEYING



**SIENNA SCANLAN PARTNERS, LTD.**  
 11000 N. W. 111th St., Suite 100  
 Dallas, Texas 75224  
 PHONE: (214) 343-1100  
 FAX: (214) 343-1101

**RECORDS & SURVEYING**  
 11000 N. W. 111th St., Suite 100  
 Dallas, Texas 75224  
 PHONE: (214) 343-1100  
 FAX: (214) 343-1101

BY \_\_\_\_\_  
 \_\_\_\_\_, Surveyor

BY \_\_\_\_\_  
 \_\_\_\_\_, Surveyor

BY \_\_\_\_\_  
 \_\_\_\_\_, Surveyor

BY \_\_\_\_\_  
 \_\_\_\_\_, Surveyor

BY \_\_\_\_\_  
 \_\_\_\_\_, Surveyor

BY \_\_\_\_\_  
 \_\_\_\_\_, Surveyor