

REVIEW BY FORT BEND COUNTY COMMISSIONERS COURT

On this 4th day of October, 2016, Commissioners Court came on to be heard and reviewed the accompanying notice of Satterfield & Pontikes Construction, Inc Job Location 1909 Waters Lake Boulevard, Missouri City, TX 77459 Date 9/7/2016 Bond No. 1141990, Permit No. 2016-9443 to make use of certain Fort Bend County property subject to, "A Revised Order Regulating the Laying, Construction, Maintenance, and Repair of Buried Cables, Conduits, and Pole Lines, In, Under, Across or Along Roads, Streets, Highways, and Drainage Ditches in Fort Bend County, Texas, Under the Jurisdiction of the Commissioners Court of Fort Bend County, Texas," as passed by the Commissioners Court of Fort Bend County, Texas the 3rd day of August, 1987, recorded in Volume _____ of the Minutes of the Commissioners Court of Fort Bend County, Texas, to the extent that such order is not inconsistent with Article 1436a, Vernon's Texas Civil Statutes. Upon Motion of Commissioner _____, seconded by Commissioner _____, duly put and carried, it is ORDERED, ADJUDGED AND DECREED that said notice of said above purpose is hereby acknowledged by the Commissioners Court of Fort Bend County, Texas, and that said notice be placed on record according to the regulation order thereof.

Notes:

1. Evidence of review by the Commissioners Court must be kept on the job site and failure to do so constitutes grounds for job shutdown.
2. Written notices are required:
 - a. 48 hours in advance of construction start up, and
 - b. when construction is completed and ready for final inspection
 Mail notices to: Permit Administrator
 Fort Bend County Engineering
 301 Jackson Street
 Richmond, Texas 77469
 281-633-7500
3. This permit expires one (1) year from date of permit if construction has not commenced.

By: Charles O. Ad
County Engineer

Presented to Commissioners Court and approved.
Recorded in Volume _____

By: N/A
Drainage District Engineer/Manager

Minutes of Commissioners Court

Clerk of Commissioners Court

By: _____
Deputy

**PERFORMANCE BOND COVERING ALL CABLE, CONDUIT AND/OR POLE LINE
ACTIVITY IN, UNDER, ACROSS OR ALONG FORT BEND COUNTY ROAD, COMMERCIAL
DRIVEWAY AND MEDIAN OPENINGS OR MODIFICATIONS**

AUTHORIZED

BOND NO 1141990

THE STATE OF TEXAS §

KNOW ALL MEN BY THESE PRESENTS:

COUNTY OF FORT BEND §

THAT WE, Satterfield & Pontikes Construction, Inc. whose address is 11000 Equity Drive, Suite 100, Houston Texas, hereinafter called the Principal, And Arch Insurance Company, a Corporation existing under and by virtue of the laws of the state of MO and authorized to do an indemnifying business in the state of Texas, and whose principal office is located at 300 Plaza Three, Jersey City, NJ 07311, whose officer residing in the State of Texas, authorized to accept service in all suits and actions brought whining said state is CT Corporation System and Whose address is 1999 Bryan Street, Suite 900, Dallas, TX 75201-3136, hereinafter called the Surety, and held and firmly bound unto, Robert e. Hebert, County Judge of Fort Bend County, Texas, or his successors in office, in the full sum of Five Thousand Dollars and no/100 Dollars (\$ 5,000.00) current, lawful money of the United States of America, to be paid to said Robert E. Hebert, County Judge of Fort Bend County, Texas, or his successors in office, to which payment well and truly to be made and done, we, the undersigned, bind ourselves and each of us, our heirs, executors, administrators, successors, assigns, and legal representatives, jointly and severally, by these presents.

THE CONDITION OF THIS BOND IS SUCH THAT, WHEREAS, the above bounden principal contemplates laying, constructing, maintaining and/or repairing one or more cables, conduits, and/or pole lines in, under, across and/or along roads, streets and highways, commercial driveway and median openings or modifications in the County of Fort Bend, and the State of Texas, under the jurisdiction of the Commissioners' Court of Fort Bend County, Texas, pursuant to the Commissioners' Court order adopted on the 1st day of December, A.D. 1980, recorded in Volume 13, of the Commissioners' Court Minutes of Fort Bend County, Texas, regulating same, which Commissioners' Court order is hereby referred to and made a part hereof for all purposes as though fully set out herein;

AND WHEREAS, the principal desires to provide Fort Bend County with a performance bond covering all such cable, conduit and/or pole line activity, commercial driveway and median openings or modifications;

NOW, THEREFORE, if the above bounden principal shall faithfully perform all its cable, conduit and/or pole line activity (including, but not limited to the laying, construction, maintenance and/or repair of cables, conduits and/or pole lines) in, under, across and/or along roads, streets and highways, commercial driveway and median openings or modifications in the County of Fort Bend and State of Texas, under the jurisdiction of the Commissioners Court of Fort Bend County, Texas, pursuant to and in accordance with minimum requirements and conditions of the above mentioned Commissioners' Court order set forth and specified to be by said principal done and performed, at the time and in the manner therein specified, and shall pay over and make good and reimburse Fort Bend County, all loss and damages which Fort Bend County may sustain by reason of any failure or default on the part of said principal, then this obligation shall be null and void, otherwise to remain in full force and effect.

This bond is payable at the County Courthouse in the County of Fort Bend and State of Texas.

It is understood that at any time Fort Bend County deems itself insecure under this bond, it may require further and/or additional bonds of the principal.

EXECUTED this 7th day of September, 2016.

Satterfield & Pontikes Construction, Inc.
PRINCIPAL

BY Denis Ducran, VP & General Counsel

Arch Insurance Company
SURETY

BY Kristi Lovett, Attorney In Fact

THIS POWER OF ATTORNEY IS NOT VALID UNLESS IT IS PRINTED ON BLUE BACKGROUND.

This Power of Attorney limits the acts of those named herein, and they have no authority to bind the Company except in the manner and to the extent herein stated. Not valid for Mortgage, Note, Loan, Letter of Credit, Bank Deposit, Currency Rate, Interest Rate or Residential Value Guarantees.

POWER OF ATTORNEY

Know All Persons By These Presents:

That the Arch Insurance Company, a corporation organized and existing under the laws of the State of Missouri, having its principal administrative office in Jersey City, New Jersey (hereinafter referred to as the "Company") does hereby appoint:

Ashley Britt, Barry K. McCord, Brett A. Tisdale, David G. Miclette, David T. Miclette, Edward G. Britt, Jr., Heather Noles, Joni Bowen, Kristi Lovett, Rita G. Gulizo, Robert C. Davis, Samuel F. Bowen, Susan D. Zapalowski and Tabitha Starkey of Houston, TX (EACH)

its true and lawful Attorney(s)-in-Fact, to make, execute, seal, and deliver from the date of issuance of this power for and on its behalf as surety, and as its act and deed:

Any and all bonds, undertakings, recognizances and other surety obligations, in the penal sum not exceeding Ninety Million Dollars (\$90,000,000.00).

This authority does not permit the same obligation to be split into two or more bonds In order to bring each such bond within the dollar limit of authority as set forth herein.

The execution of such bonds, undertakings, recognizances and other surety obligations in pursuance of these presents shall be as binding upon the said Company as fully and amply to all intents and purposes, as if the same had been duly executed and acknowledged by its regularly elected officers at its principal administrative office in Jersey City, New Jersey.

This Power of Attorney is executed by authority of resolutions adopted by unanimous consent of the Board of Directors of the Company on September 15, 2011, true and accurate copies of which are hereinafter set forth and are hereby certified to by the undersigned Secretary as being in full force and effect:

"VOTED, That the Chairman of the Board, the President, or the Executive Vice President, or any Senior Vice President, of the Surety Business Division, or their appointees designated in writing and filed with the Secretary, or the Secretary shall have the power and authority to appoint agents and attorneys-in-fact, and to authorize them subject to the limitations set forth in their respective powers of attorney, to execute on behalf of the Company, and attach the seal of the Company thereto, bonds, undertakings, recognizances and other surety obligations obligatory in the nature thereof, and any such officers of the Company may appoint agents for acceptance of process."

This Power of Attorney is signed, sealed and certified by facsimile under and by authority of the following resolution adopted by the unanimous consent of the Board of Directors of the Company on September 15, 2011:

VOTED, That the signature of the Chairman of the Board, the President, or the Executive Vice President, or any Senior Vice President, of the Surety Business Division, or their appointees designated in writing and filed with the Secretary, and the signature of the Secretary, the seal of the Company, and certifications by the Secretary, may be affixed by facsimile on any power of attorney or bond executed pursuant to the resolution adopted by the Board of Directors on September 15, 2011, and any such power so executed, sealed and certified with respect to any bond or undertaking to which it is attached, shall continue to be valid and binding upon the Company.

In Testimony Whereof, the Company has caused this instrument to be signed and its corporate seal to be affixed by their authorized officers, this 28th day of July, 2016.

Attested and Certified

Arch Insurance Company

Patrick K. Nails, Secretary



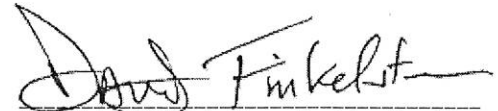

David M. Finkelstein, Executive Vice President

STATE OF PENNSYLVANIA SS

COUNTY OF PHILADELPHIA SS

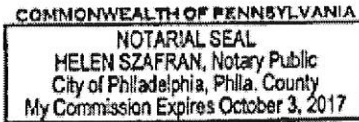
I, Helen Szafran, a Notary Public, do hereby certify that Patrick K. Nails and David M. Finkelstein personally known to me to be the same persons whose names are respectively as Secretary and Executive Vice President of the Arch Insurance Company, a Corporation organized and existing under the laws of the State of Missouri, subscribed to the foregoing instrument, appeared before me this day in person and severally acknowledged that they being thereunto duly authorized signed, sealed with the corporate seal and delivered the said instrument as the free and voluntary act of said corporation and as their own free and voluntary acts for the uses and purposes therein set forth.

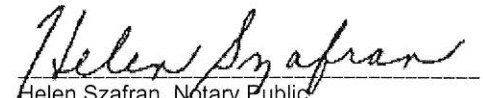

Helen Szafran, Notary Public
My commission expires 10/03/2017

CERTIFICATION

I, Patrick K. Nails, Secretary of the Arch Insurance Company, do hereby certify that the attached Power of Attorney dated July 28, 2016 on behalf of the person(s) as listed above is a true and correct copy and that the same has been in full force and effect since the date thereof and is in full force and effect on the date of this certificate; and I do further certify that the said David M. Finkelstein, who executed the Power of Attorney as Executive Vice President, was on the date of execution of the attached Power of Attorney the duly elected Executive Vice President of the Arch Insurance Company.

IN TESTIMONY WHEREOF, I have hereunto subscribed my name and affixed the corporate seal of the Arch Insurance Company on this 7th day of September, 2016.



Patrick K. Nails, Secretary

This Power of Attorney limits the acts of those named therein to the bonds and undertakings specifically named therein and they have no authority to bind the Company except in the manner and to the extent herein stated.

PLEASE SEND ALL CLAIM INQUIRIES RELATING TO THIS BOND TO THE FOLLOWING ADDRESS:

Arch Insurance – Surety Division
3 Parkway, Suite 1500
Philadelphia, PA 19102

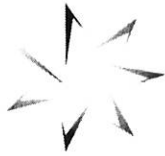



ARCH Insurance Company

ARCH Surety

TEXAS CONSUMER NOTICE

IMPORTANT NOTICE

To obtain information or make a complaint:

You may contact your agent at the telephone number provided on the Declarations page of your policy.

You may contact William J. Misero, Surety, Arch Insurance Company, at the toll-free telephone number or address provided below:

**Arch Insurance Company
Attention: William J. Misero
3 Parkway Suite 1500
Philadelphia PA 19102
1-866-472-8845**

You may contact the Texas Department of Insurance to obtain information on companies' coverages, rights or complaints at:

1-800-252-3439

You may write the Texas Department of Insurance:

**P.O. Box 149091
Austin, TX. 78714-9091
FAX# (512) 475-1771**

PREMIUM OR CLAIM DISPUTES:

Should you have a dispute concerning your premium or about a claim you should contact the agent or the company first. If the dispute is not resolved, you may contact the Texas Department of Insurance.

ATTACH THIS NOTICE TO YOUR POLICY:

This notice is for information only and does not become a part or condition of the attached document.

FORT BEND INDEPENDENT SCHOOL DISTRICT PROPOSED PRIVATE SANITARY SEWER, WATER LINE, STORM SEWER, AND GRADING TO SERVE MIDDLE SCHOOL #15 AT SIENNA SOUTH

1909 WATERS LAKE BLVD.,
MISSOURI CITY, TEXAS

JUNE 2016

BOARD OF TRUSTEES

GRANT JAMES	PRESIDENT
DAVE ROSENTHAL	VICE PRESIDENT
KRISTIN YASSIN	SECRETARY
AOLIE METLINGER	MEMBER
JASON BIRDINE	MEMBER
KE GEORGE	MEMBER
JIM RICE	MEMBER
CHARLES E. DUPRE, FLD	SUPERINTENDENT



2009 Professional Engineer, No. 12582
06/01/2016
2009 Professional Engineer, No. 12582
06/01/2016

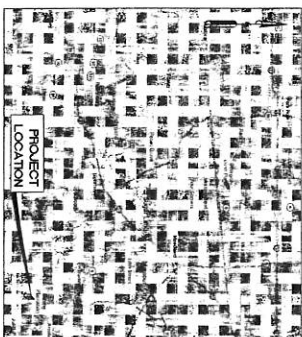
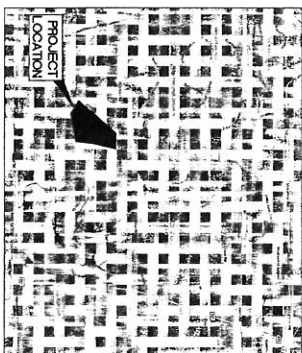

LOCATION MAP
N.T.S.
KEY MAP No. 6507

INDEX

SHEET NO.	DESCRIPTION
C0	COVER SHEET
C1	TOPOGRAPHIC SURVEY
C2	GENERAL NOTES
C3	GRADING PLAN
C4	STORM SEWER PLAN
C5	DRAINAGE AREA MAP
C6	DRAINAGE AREA CALCULATIONS
C7	WATER AND SANITARY SEWER PLAN
C8	STORM WATER POLLUTION PREVENTION PLAN
C9	STORM SEWER DETAILS
C10	SANITARY SEWER DETAILS
C11	WATER DETAILS
C12	STORM WATER POLLUTION PREVENTION PLAN DETAILS
C13	OUTFALL DETAILS
C14	ATHLETIC DETAILS

FORT BEND COUNTY SIGNATURE BLOCK	
OWNER: Fort Bend County HOWARD W. STALLINS, P.E.	DATE: 9/2/16
THESE SIGNATURES ARE VOID IF CONSTRUCTION HAS NOT COMMENCED IN (1) YEAR FROM DATE OF APPROVAL.	
APPROVED: <i>[Signature]</i> PROJECT ENGINEER	DATE: 9/2/16
NOTIFICATION OF PRE-CONSTRUCTION MEETING AND ALL PERMITS ACTIVITIES EMAIL: CONSTRUCTION@FBIENR.COM\INTX200	

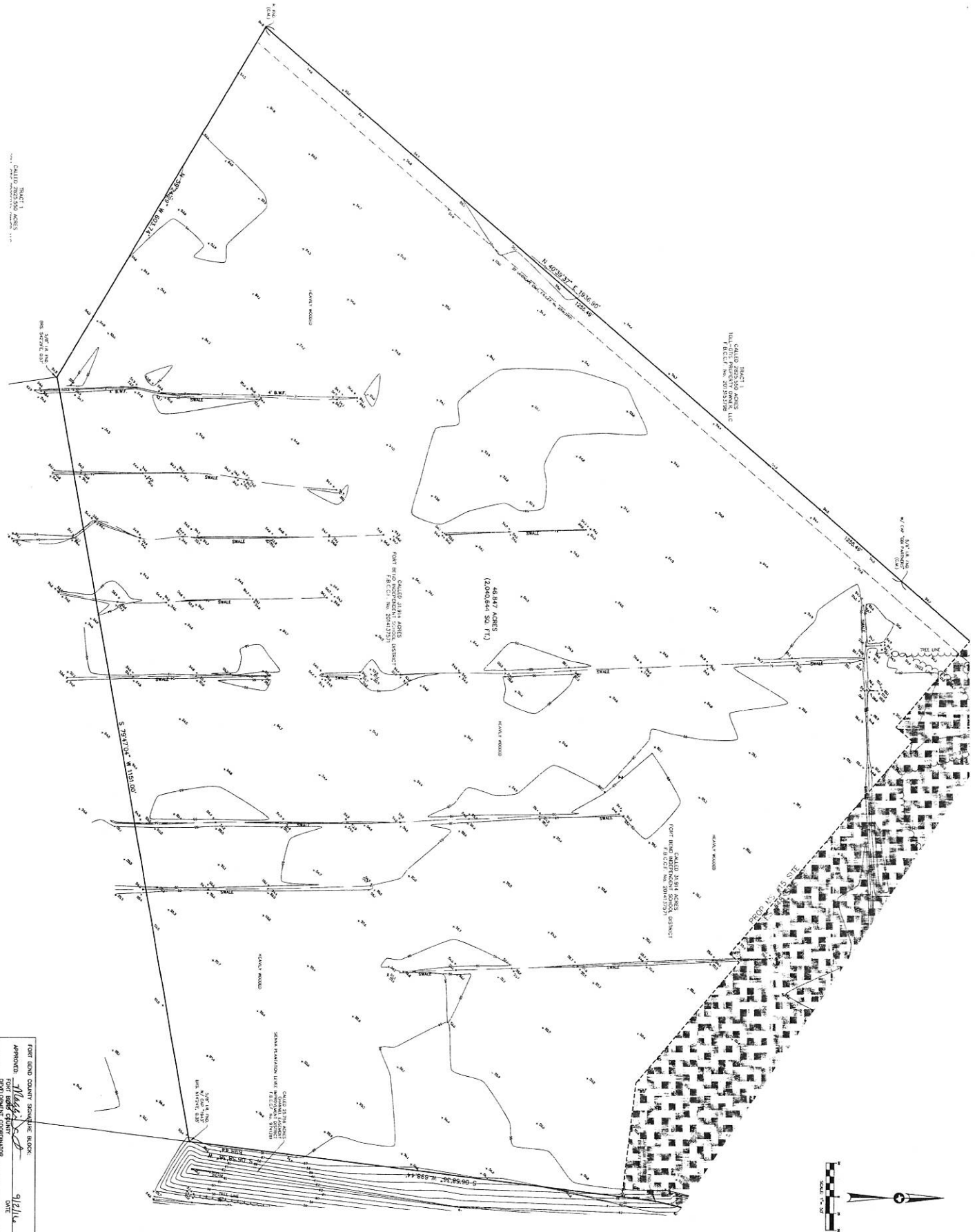

FOR BEND COUNTY SQUADRE BLOCK:
 APPROVED: *[Signature]*
 FOR BEND COUNTY
 COMMISSIONER
 DATE: 9/2/16

<h1>C1</h1> <p>TOPOGRAPHIC SURVEY</p>	PROJECT NO: 201530 FBSO CSP# 16449V6 DRAWN: Date 01, 2016 CHECKED: SPG DATE: ISSUE 02-29-16 ISSUE FOR BIDDING 08-01-16 POSTED SET 08-02-16 MODIFIC COMMENTS
---------------------------------------	--

TEAMS - IBI GROUP
 4415
 P.O. Box 80200, Houston, TX 77268 USA
 281.410.8000 FAX: 281.410.8006
 www.teams-ibi.com



CONSTRUCTION OF NEW
MIDDLE SCHOOL # 15 (BP 30)
 AT SIENNA SOUTH
 FORT BEND INDEPENDENT SCHOOL DISTRICT
 Waters Lake Blvd., Missouri City, TX

PROJECT NO: 201530 FBSO CSP# 16449V6 DRAWN: Date 01, 2016 CHECKED: SPG DATE: ISSUE 02-29-16 ISSUE FOR BIDDING 08-01-16 POSTED SET 08-02-16 MODIFIC COMMENTS	PROJECT NO: 201530 FBSO CSP# 16449V6 DRAWN: Date 01, 2016 CHECKED: SPG DATE: ISSUE 02-29-16 ISSUE FOR BIDDING 08-01-16 POSTED SET 08-02-16 MODIFIC COMMENTS	PROJECT NO: 201530 FBSO CSP# 16449V6 DRAWN: Date 01, 2016 CHECKED: SPG DATE: ISSUE 02-29-16 ISSUE FOR BIDDING 08-01-16 POSTED SET 08-02-16 MODIFIC COMMENTS	PROJECT NO: 201530 FBSO CSP# 16449V6 DRAWN: Date 01, 2016 CHECKED: SPG DATE: ISSUE 02-29-16 ISSUE FOR BIDDING 08-01-16 POSTED SET 08-02-16 MODIFIC COMMENTS
--	--	--	--

GENERAL CONSTRUCTION NOTES

- 1. THE CONTRACTOR SHALL CONSULT ALL CHANGING ORDINANCES A MINIMUM OF 48 HOURS BEFORE THE COMMENCEMENT OF CONSTRUCTION AND OBTAIN ALL NECESSARY PERMITS FROM THE CITY OF FORT BEND COUNTY. THE CONTRACTOR SHALL PROVIDE ALL NECESSARY PERMITS TO THE CITY OF FORT BEND COUNTY AT THE COMMENCEMENT OF CONSTRUCTION. THE CONTRACTOR SHALL BE RESPONSIBLE FOR OBTAINING ALL NECESSARY PERMITS FROM THE CITY OF FORT BEND COUNTY. THE CONTRACTOR SHALL BE RESPONSIBLE FOR OBTAINING ALL NECESSARY PERMITS FROM THE CITY OF FORT BEND COUNTY. THE CONTRACTOR SHALL BE RESPONSIBLE FOR OBTAINING ALL NECESSARY PERMITS FROM THE CITY OF FORT BEND COUNTY.

PRIVATE UTILITY NOTES

- 1. THE CONTRACTOR SHALL VERIFY THE LOCATION AND DEPTH OF ALL EXISTING PRIVATE UTILITIES PRIOR TO CONSTRUCTION. THE CONTRACTOR SHALL BE RESPONSIBLE FOR OBTAINING ALL NECESSARY PERMITS FROM THE CITY OF FORT BEND COUNTY. THE CONTRACTOR SHALL BE RESPONSIBLE FOR OBTAINING ALL NECESSARY PERMITS FROM THE CITY OF FORT BEND COUNTY. THE CONTRACTOR SHALL BE RESPONSIBLE FOR OBTAINING ALL NECESSARY PERMITS FROM THE CITY OF FORT BEND COUNTY. THE CONTRACTOR SHALL BE RESPONSIBLE FOR OBTAINING ALL NECESSARY PERMITS FROM THE CITY OF FORT BEND COUNTY.

SANITARY SEWER CONSTRUCTION NOTES

- 1. SANITARY SEWER SHALL BE 12" (12" DIA.) UNLESS OTHERWISE NOTED. THE CONTRACTOR SHALL BE RESPONSIBLE FOR OBTAINING ALL NECESSARY PERMITS FROM THE CITY OF FORT BEND COUNTY. THE CONTRACTOR SHALL BE RESPONSIBLE FOR OBTAINING ALL NECESSARY PERMITS FROM THE CITY OF FORT BEND COUNTY. THE CONTRACTOR SHALL BE RESPONSIBLE FOR OBTAINING ALL NECESSARY PERMITS FROM THE CITY OF FORT BEND COUNTY. THE CONTRACTOR SHALL BE RESPONSIBLE FOR OBTAINING ALL NECESSARY PERMITS FROM THE CITY OF FORT BEND COUNTY.

WATER LINE CONSTRUCTION NOTES

- 1. WATER MAINS SHALL BE 12" (12" DIA.) UNLESS OTHERWISE NOTED. THE CONTRACTOR SHALL BE RESPONSIBLE FOR OBTAINING ALL NECESSARY PERMITS FROM THE CITY OF FORT BEND COUNTY. THE CONTRACTOR SHALL BE RESPONSIBLE FOR OBTAINING ALL NECESSARY PERMITS FROM THE CITY OF FORT BEND COUNTY. THE CONTRACTOR SHALL BE RESPONSIBLE FOR OBTAINING ALL NECESSARY PERMITS FROM THE CITY OF FORT BEND COUNTY. THE CONTRACTOR SHALL BE RESPONSIBLE FOR OBTAINING ALL NECESSARY PERMITS FROM THE CITY OF FORT BEND COUNTY.

SURVEY NOTES

- 1. ALL SURVEY INFORMATION MUST BE UP TO DATE AND ACCURATE. THE CONTRACTOR SHALL BE RESPONSIBLE FOR OBTAINING ALL NECESSARY PERMITS FROM THE CITY OF FORT BEND COUNTY. THE CONTRACTOR SHALL BE RESPONSIBLE FOR OBTAINING ALL NECESSARY PERMITS FROM THE CITY OF FORT BEND COUNTY. THE CONTRACTOR SHALL BE RESPONSIBLE FOR OBTAINING ALL NECESSARY PERMITS FROM THE CITY OF FORT BEND COUNTY. THE CONTRACTOR SHALL BE RESPONSIBLE FOR OBTAINING ALL NECESSARY PERMITS FROM THE CITY OF FORT BEND COUNTY.

FORT BEND COUNTY CONSTRUCTION - GENERAL NOTES

- 1. THE CONTRACTOR SHALL VERIFY THE LOCATION AND DEPTH OF ALL EXISTING PRIVATE UTILITIES PRIOR TO CONSTRUCTION. THE CONTRACTOR SHALL BE RESPONSIBLE FOR OBTAINING ALL NECESSARY PERMITS FROM THE CITY OF FORT BEND COUNTY. THE CONTRACTOR SHALL BE RESPONSIBLE FOR OBTAINING ALL NECESSARY PERMITS FROM THE CITY OF FORT BEND COUNTY. THE CONTRACTOR SHALL BE RESPONSIBLE FOR OBTAINING ALL NECESSARY PERMITS FROM THE CITY OF FORT BEND COUNTY. THE CONTRACTOR SHALL BE RESPONSIBLE FOR OBTAINING ALL NECESSARY PERMITS FROM THE CITY OF FORT BEND COUNTY.

STORM SEWER CONSTRUCTION NOTES

- 1. STORM SEWER SHALL BE 18" (18" DIA.) UNLESS OTHERWISE NOTED. THE CONTRACTOR SHALL BE RESPONSIBLE FOR OBTAINING ALL NECESSARY PERMITS FROM THE CITY OF FORT BEND COUNTY. THE CONTRACTOR SHALL BE RESPONSIBLE FOR OBTAINING ALL NECESSARY PERMITS FROM THE CITY OF FORT BEND COUNTY. THE CONTRACTOR SHALL BE RESPONSIBLE FOR OBTAINING ALL NECESSARY PERMITS FROM THE CITY OF FORT BEND COUNTY. THE CONTRACTOR SHALL BE RESPONSIBLE FOR OBTAINING ALL NECESSARY PERMITS FROM THE CITY OF FORT BEND COUNTY.

TEAS - IBI GROUP

- 1. THE CONTRACTOR SHALL VERIFY THE LOCATION AND DEPTH OF ALL EXISTING PRIVATE UTILITIES PRIOR TO CONSTRUCTION. THE CONTRACTOR SHALL BE RESPONSIBLE FOR OBTAINING ALL NECESSARY PERMITS FROM THE CITY OF FORT BEND COUNTY. THE CONTRACTOR SHALL BE RESPONSIBLE FOR OBTAINING ALL NECESSARY PERMITS FROM THE CITY OF FORT BEND COUNTY. THE CONTRACTOR SHALL BE RESPONSIBLE FOR OBTAINING ALL NECESSARY PERMITS FROM THE CITY OF FORT BEND COUNTY. THE CONTRACTOR SHALL BE RESPONSIBLE FOR OBTAINING ALL NECESSARY PERMITS FROM THE CITY OF FORT BEND COUNTY.

GENERAL NOTES

- 1. ALL SURVEY INFORMATION MUST BE UP TO DATE AND ACCURATE. THE CONTRACTOR SHALL BE RESPONSIBLE FOR OBTAINING ALL NECESSARY PERMITS FROM THE CITY OF FORT BEND COUNTY. THE CONTRACTOR SHALL BE RESPONSIBLE FOR OBTAINING ALL NECESSARY PERMITS FROM THE CITY OF FORT BEND COUNTY. THE CONTRACTOR SHALL BE RESPONSIBLE FOR OBTAINING ALL NECESSARY PERMITS FROM THE CITY OF FORT BEND COUNTY. THE CONTRACTOR SHALL BE RESPONSIBLE FOR OBTAINING ALL NECESSARY PERMITS FROM THE CITY OF FORT BEND COUNTY.

MIDDLE SCHOOL # 15 (BP 30) AT SIENNA SOUTH FORT BEND INDEPENDENT SCHOOL DISTRICT Waters Lake Blvd., Missouri City, TX

TEAS - IBI GROUP 465 East McDowell Blvd., Suite 200 Houston, TX 77059-2800

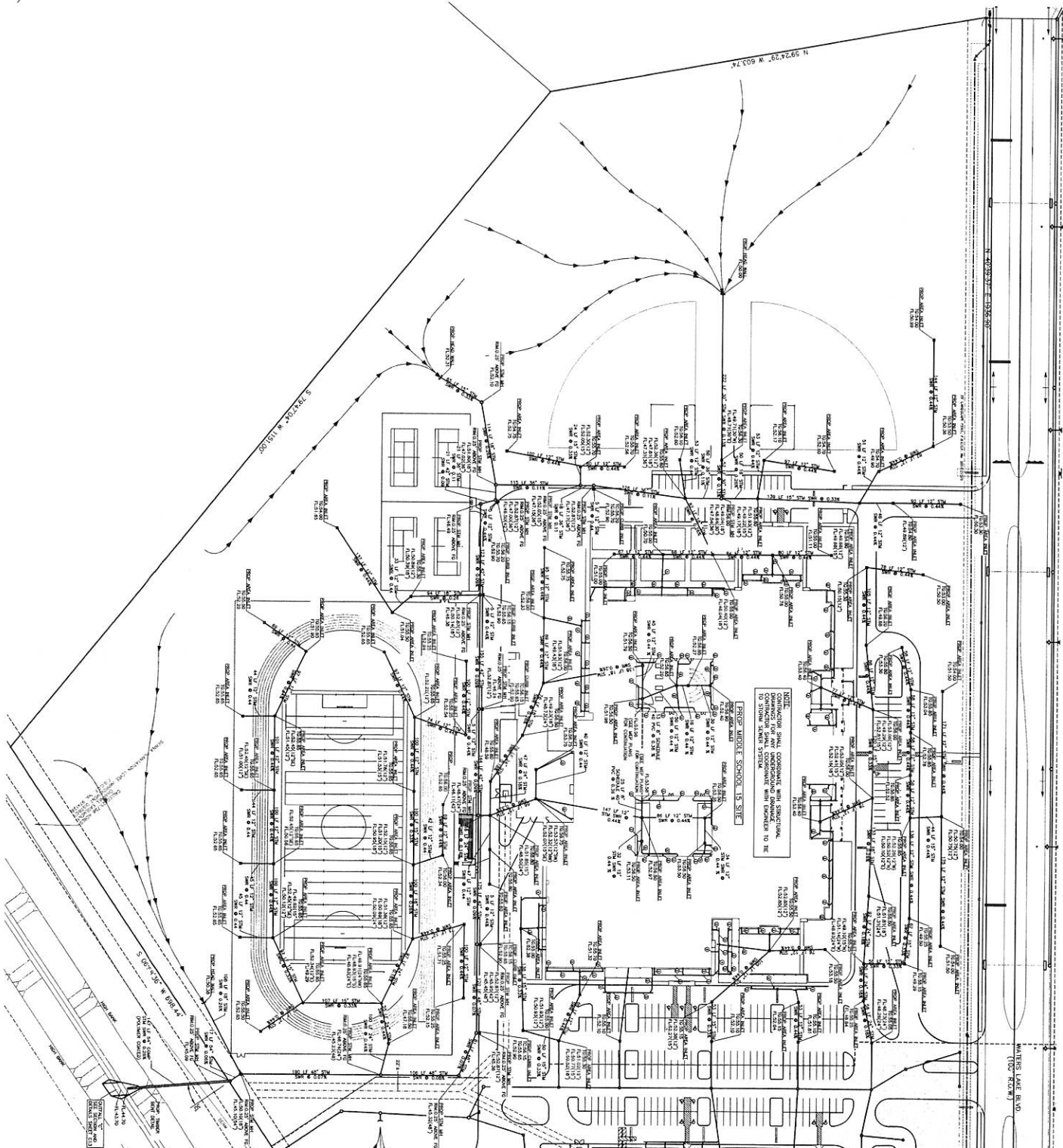

GENERAL NOTES:

1. ALL CONCRETE OR ASPHALT SHALL BE REMOVED AND REPAIRED TO ORIGINAL FINISH.
2. CONSTRUCTION TO VERIFY ALL UNDERGROUND UTILITIES IN THE FIELD PRIOR TO CONSTRUCTION.
3. THE LOCATION OF ALL UTILITIES SHOWN ON THESE PLANS IS BASED ON RECORD DRAWINGS AND FIELD SURVEY. THE CONTRACTOR SHALL VERIFY THE LOCATION OF ALL UTILITIES PRIOR TO CONSTRUCTION AND PRESERVE THESE UTILITIES UNLESS OTHERWISE SHOWN OTHERWISE.
4. ALL CONCRETE OR ASPHALT SHALL BE REMOVED AND REPAIRED TO ORIGINAL FINISH.

LEGEND:

- PROPOSED MANHOLE / RIGHT TOP
- PROPOSED OVER/UNDER MANHOLE
- PROPOSED RAINFALL INLET
- DIRECTION OF FLOW
- FL FLOW LINE
- C.O. PROPOSED CATCHMENT
- ① 4\"/>

SCALE: 1" = 20'

DATE: 8/2/16

PROJECT NO: 201530

DATE: 08/02/16

ISSUE: 01

APPROVED: [Signature]

STORM SEWER PLAN

CONSTRUCTION OF NEW

MIDDLE SCHOOL # 15 (BP 30)

AT SIENNA SOUTH
 FORT BEND INDEPENDENT SCHOOL DISTRICT
 Walters Lake Blvd., Missouri City, TX

IBI

TEXAS - IBI GROUP
 455 East Medical Center Boulevard - Suite 500
 Houston, Texas 77030
 P: 281.300.0000 F: 281.300.0000
 www.ibigroup.com

IBI

455 East Medical Center Boulevard - Suite 500
 Houston, Texas 77030
 P: 281.300.0000 F: 281.300.0000
 www.ibigroup.com

IBI

455 East Medical Center Boulevard - Suite 500
 Houston, Texas 77030
 P: 281.300.0000 F: 281.300.0000
 www.ibigroup.com

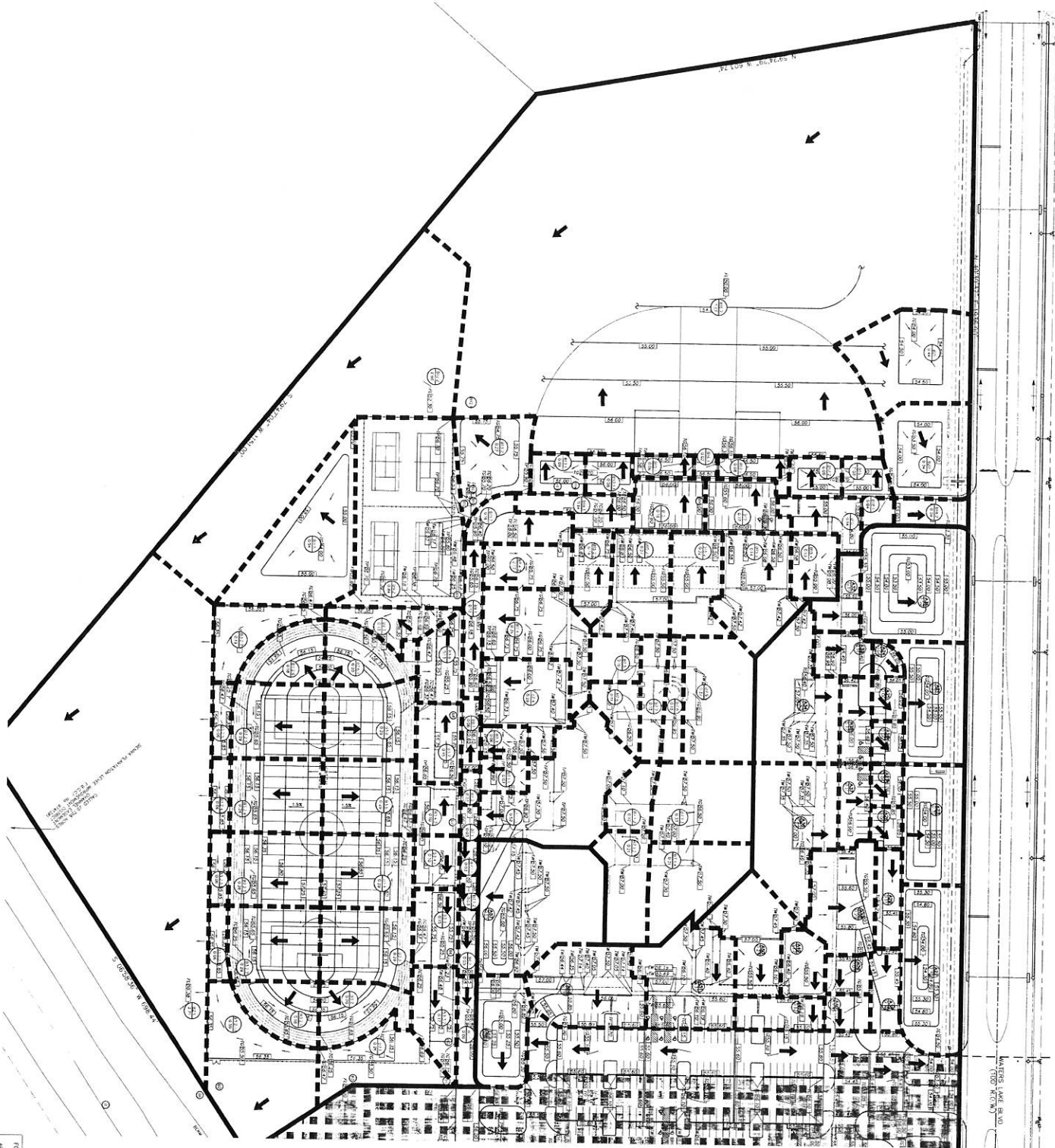

NOTE: THE FIELD AREA IS TO BE GRADED TO A FINISH ELEVATION OF 150.00. ALL DRAINAGE LINES SHALL BE 18\"/>

FOR THE BOARD OF SUPERVISORS
 APPROVED: *Mickie Spill*
 DEVELOPMENT COORDINATOR

C5
 DRAINAGE AREA MAP

PROJECT NO: 201520
 DATE: 08/01/16
 DRAWN: JSC
 CHECKED: SPB
 DATE: 08/01/16
 APPROVED: JSC
 PROJECT SET ISSUE: 08/01/16
 MOD/PC COMMENTS:

IBI
 TEXAS - IBI GROUP
 445 East Houston Street, Suite 200
 P.O. Box 200, Houston, TX 77202, USA
 Tel: +1 281 595 7000
 Fax: +1 281 595 7001
 www.ibigroup.com

CONSTRUCTION OF NEW
MIDDLE SCHOOL # 15 (BP 30)
 AT SIENNA SOUTH
 FORT BEND INDEPENDENT SCHOOL DISTRICT
 Waters Lake Blvd., Missouri City, TX

LEGEND
 (Symbol) AREA (SQ)
 (Symbol) DIRECTION OF FLOW
 (Symbol) EXISTING DRAIN FLOW
 (Symbol) SYSTEM AREA
 (Symbol) SUB-SYSTEM AREA

SCALE: 1" = 20'

CLIENT: FORT BEND COUNTY, MISSOURI CITY, TEXAS
DESIGNER: IBI GROUP, HOUSTON, TEXAS
DATE: 08/01/16
PROJECT NO.: 201520
PROJECT NAME: MIDDLE SCHOOL # 15 (BP 30)
LOCATION: SIENNA SOUTH, MISSOURI CITY, TEXAS
SCALE: 1" = 20'
DATE: 08/01/16
PROJECT SET ISSUE: 08/01/16
MOD/PC COMMENTS:

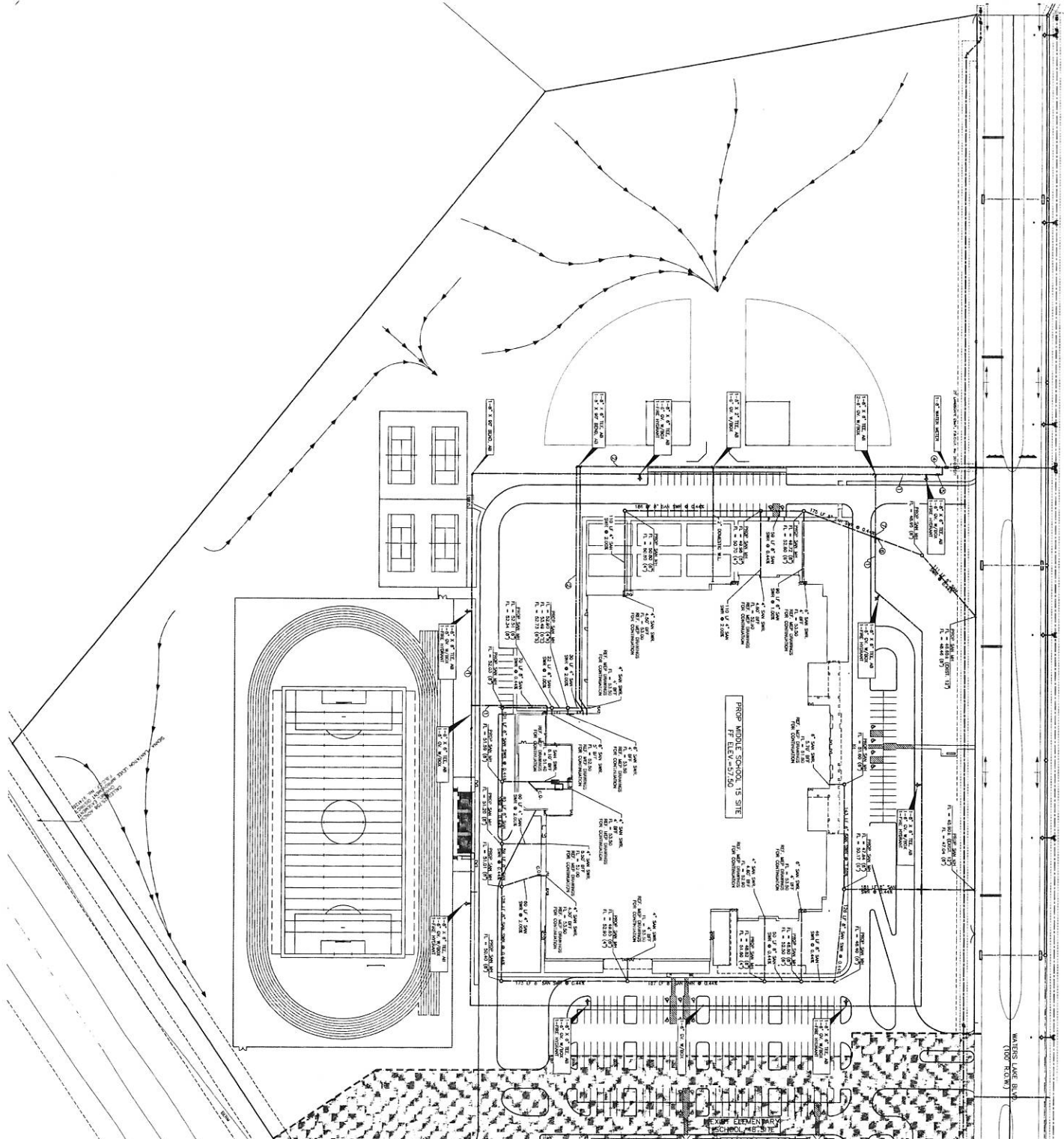

FORT BEND COUNTY SQUARE BLOCK
 APPROVED: *[Signature]*
 DEVELOPER: [Name]
 DATE: 8/2/16

- GENERAL NOTES:**
- ALL UNDERGROUND UTILITIES SHOWN ARE NOT TO BE DELETED FROM EXISTING INFORMATION PROVIDED IN THE FIELD PRIOR TO CONSTRUCTION.
 - CONTRACTOR TO VERIFY ALL UNDERGROUND UTILITIES IN THE FIELD PRIOR TO CONSTRUCTION.
 - CONTRACTOR SHALL VERIFY ALL UTILITIES SHOWN ON THIS PLAN ARE ACCURATE AND CORRECT BY LOCATING THEM BEFORE COMMENCING CONSTRUCTION. TO BE PLACED AT THE CONTRACTOR'S RISK AND ALL DEPT. TO VERIFY ALL UTILITIES SHOWN ON THIS PLAN ARE ACCURATE AND CORRECT BEFORE CONSTRUCTION.
 - ALL EXISTING CONCRETE OR ASPHALT PAVEMENT REMOVAL SHALL INCLUDE FULL DEPTH SAW CUT NOTES IN GENERAL CONTRACTOR LOG.
 - REMOVAL OF PAVEMENT SHALL INCLUDE FULL DEPTH SAW CUT NOTES IN GENERAL CONTRACTOR LOG.
 - CONTRACTOR SHALL VERIFY ALL UTILITIES SHOWN ON THIS PLAN ARE ACCURATE AND CORRECT BY LOCATING THEM BEFORE COMMENCING CONSTRUCTION.
 - CONTRACTOR SHALL VERIFY ALL UTILITIES SHOWN ON THIS PLAN ARE ACCURATE AND CORRECT BY LOCATING THEM BEFORE COMMENCING CONSTRUCTION.
 - CONTRACTOR SHALL VERIFY ALL UTILITIES SHOWN ON THIS PLAN ARE ACCURATE AND CORRECT BY LOCATING THEM BEFORE COMMENCING CONSTRUCTION.
 - CONTRACTOR SHALL VERIFY ALL UTILITIES SHOWN ON THIS PLAN ARE ACCURATE AND CORRECT BY LOCATING THEM BEFORE COMMENCING CONSTRUCTION.
 - CONTRACTOR SHALL VERIFY ALL UTILITIES SHOWN ON THIS PLAN ARE ACCURATE AND CORRECT BY LOCATING THEM BEFORE COMMENCING CONSTRUCTION.
 - CONTRACTOR SHALL VERIFY ALL UTILITIES SHOWN ON THIS PLAN ARE ACCURATE AND CORRECT BY LOCATING THEM BEFORE COMMENCING CONSTRUCTION.
 - CONTRACTOR SHALL VERIFY ALL UTILITIES SHOWN ON THIS PLAN ARE ACCURATE AND CORRECT BY LOCATING THEM BEFORE COMMENCING CONSTRUCTION.
 - CONTRACTOR SHALL VERIFY ALL UTILITIES SHOWN ON THIS PLAN ARE ACCURATE AND CORRECT BY LOCATING THEM BEFORE COMMENCING CONSTRUCTION.
 - CONTRACTOR SHALL VERIFY ALL UTILITIES SHOWN ON THIS PLAN ARE ACCURATE AND CORRECT BY LOCATING THEM BEFORE COMMENCING CONSTRUCTION.
 - CONTRACTOR SHALL VERIFY ALL UTILITIES SHOWN ON THIS PLAN ARE ACCURATE AND CORRECT BY LOCATING THEM BEFORE COMMENCING CONSTRUCTION.

LEGEND:

- PROPOSED MANHOLE
- PROPOSED CLEANOUT
- PROPOSED FIRE HYDRANT
- PROPOSED DATE VALVE
- PROPOSED 15" SAN.
- FLOW LINE
- DIRECTION OF FLOW

GRAPHIC SCALE:
 0' 10' 20' 30'

North Arrow

PROJECT NO. 20150	DESIGNED BY: HADATY
DRAWN: DSC	DATE: 08/02/16
CHECKED: SPC	ISSUE: APPROVAL TO POSTER SET ISSUE
DATE: 08/02/16	MODIFIED COMMENTS:

IBI GROUP
 450 East Broad Street, Houston, TX 77002, USA
 281.410.8800
 www.ibigroup.com

TECHNICAL STAMP:
 PROFESSIONAL ENGINEER
 STATE OF TEXAS
 No. 12345
 EXPIRES: 08/31/2018

CONSTRUCTION OF NEW
MIDDLE SCHOOL # 15 (BP 30)
 AT SIENNA SOUTH
 FORT BEND INDEPENDENT SCHOOL DISTRICT
 Waters Lake Blvd., Missouri City, TX

PROJECT INFORMATION:
 PROJECT NO. 20150
 DATE: 08/02/16
 DRAWN: DSC
 CHECKED: SPC
 ISSUED: APPROVAL TO POSTER SET ISSUE

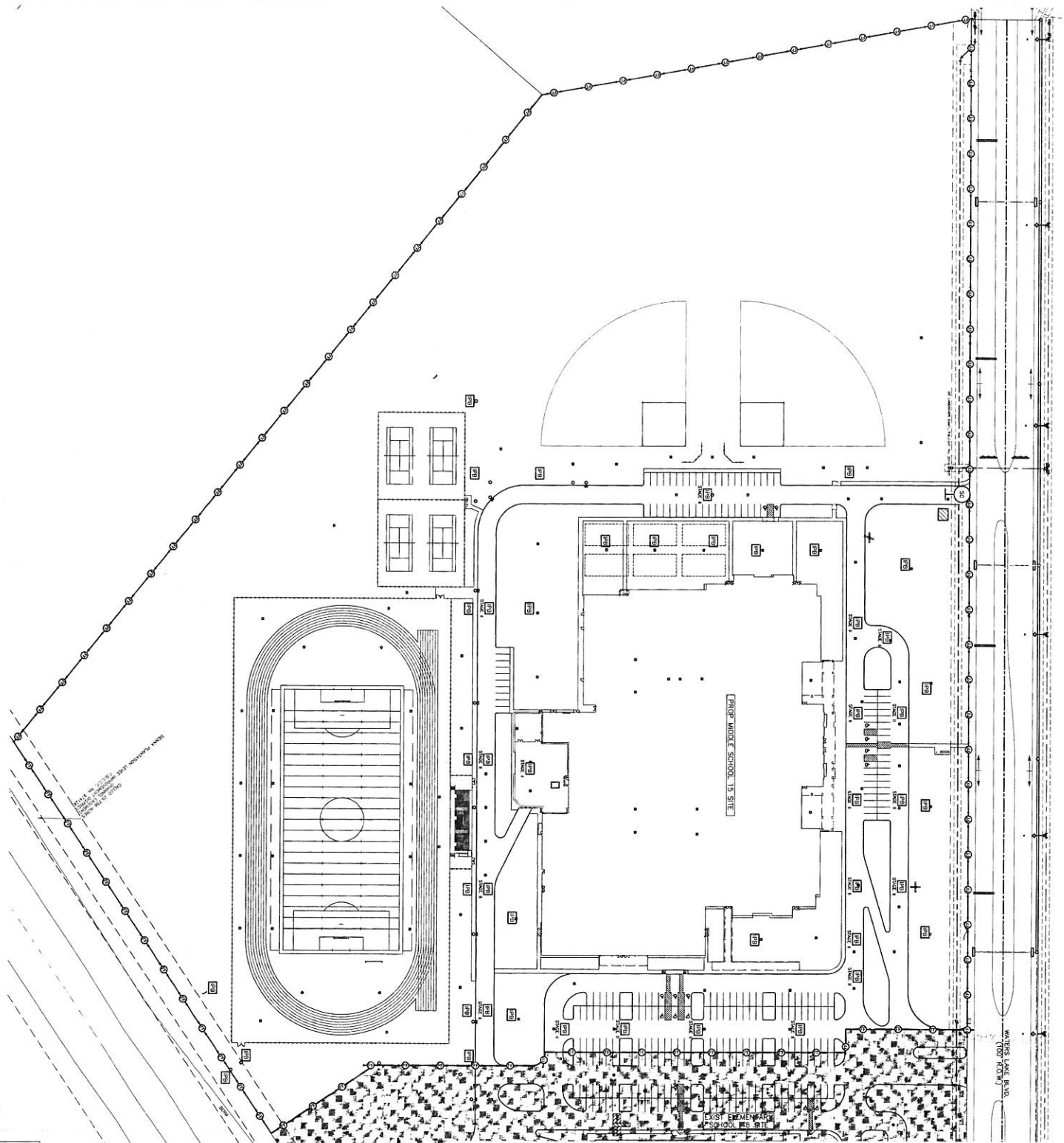

SENA WASHOON SEE EXISTING SITE PLAN FOR MORE DETAILS
 DATE: 08/02/16
 BY: [Signature]

FORT BEND COUNTY SQUARE BLOCK:
 APPROVED: [Signature]
 DEVELOPMENT COORDINATOR
 DATE: 9/2/16

- LEGEND:
- PROPOSED INLET
 - PROPOSED 30" DIA. PUBLIC FENCE (S&T FENCE)
 - PROPOSED 30" DIA. FENCE
 - STABILIZED CONSTRUCTION ACCESS
 - M&T PROTECTION BARRIER
 - INLET PROTECTION BARRIER (CONCRETE INLET/INLET IN PAVEMENT)
 - CONCRETE WASHOUT PIT

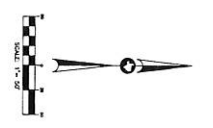

C8	ISSUED AND SEEN	02/23/16	ISSUE FOR "CONSTRUCTION"
	REVISION	02/23/16	REVISION SET ISSUE
	CHECKED	08/02/16	CHECKED
	DATE	08/02/16	DATE
	DATE	08/02/16	DATE

IBI GROUP
 TEXAS - IBI GROUP
 455 East McKinnon Street, Suite 200
 Houston, Texas 77002
 Tel: 281.380.8500 Fax: 281.380.9000
 www.ibigroup.com

CONSTRUCTION OF NEW
MIDDLE SCHOOL # 15 (BP 30)
 AT SIENNA SOUTH
 FORT BEND INDEPENDENT SCHOOL DISTRICT
 Waters Lake Blvd., Missouri City, TX

SHEET: 1 OF 1 DATE: 08/02/16 DRAWN BY: [Name] CHECKED BY: [Name] APPROVED BY: [Name] TITLE: [Title]	DISTRICT: [Name] PROJECT: [Name] SHEET: [Name] DATE: [Date]	SCALE: 1/8" = 1'-0" NORTH ARROW: [Symbol] GRAPHIC SCALE: [Symbol]
--	--	---

- NOTES:
1. DESIGN OF MANHOLE DETERMINES SECTIONS
 2. PRECAST CONCRETE RINGS SHALL BE PROVIDED WITH A 1/2" MINIMUM JOINT GAP. JOINTS SHALL BE FILLED WITH PORTLAND CEMENT MORTAR.
 3. MANHOLE WALL THICKNESS FOR EXISTING EXTERIOR CONDUITS SHALL BE 4" MINIMUM.
 4. MANHOLE LID AND MANHOLE RINGS SHALL BE PROVIDED WITH AN INTEGRAL 1/2" MINIMUM JOINT GAP.
 5. SET MANHOLE FRAME IN SLAB.
 6. EXISTING PRECAST CONCRETE MANHOLE IS NOT TO BE USED.
 7. EXISTING PRECAST CONCRETE MANHOLE IS NOT TO BE USED.
 8. MANHOLE RINGS IN THE PRECAST CONCRETE SHALL BE 4" MINIMUM THICKNESS.
 9. MANHOLE RINGS SHALL BE SET INTO EXISTING CONCRETE WITH A MINIMUM OF 12" OF CONCRETE ABOVE AND BELOW.

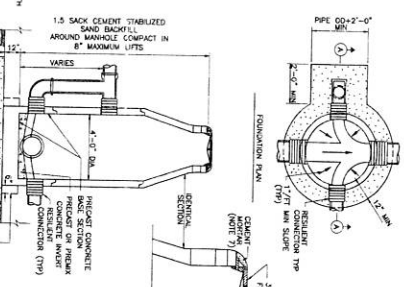

SANITARY SEWER MANHOLE 4'-0" DIA. N.T.S.

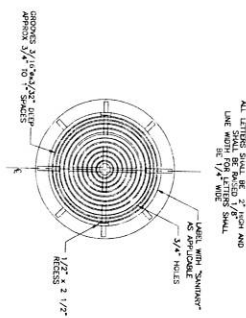

SANITARY SEWER MANHOLE COVER N.T.S.

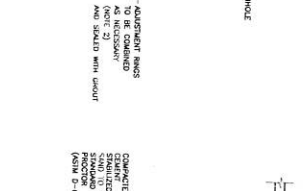

SANITARY SEWER STACK FOR BUILDING CONNECTIONS N.T.S.

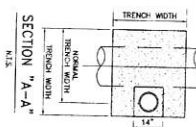

SANITARY SEWER TRENCH N.T.S.

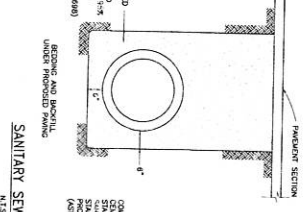

SANITARY SEWER CLEANOUT N.T.S.

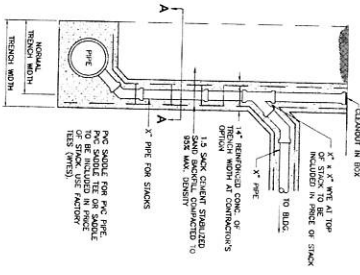

INSTALLATION OF SANITARY SEWER LINES CROSSING ON PARALLEL TO WATER LINES N.T.S.

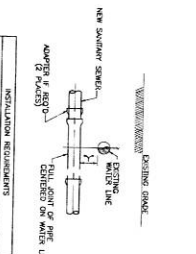

NEW SANITARY SEWER CROSSING EXISTING WATER LINE N.T.S.

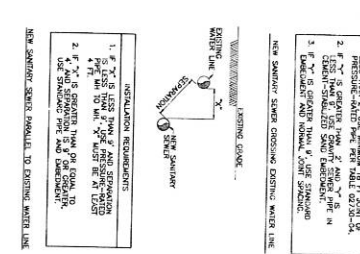

NEW SANITARY SEWER CROSSING EXISTING SEWER LINE N.T.S.

SEWER LINE CROSSING EXISTING WATER LINE	SEWER LINE CROSSING EXISTING SEWER LINE
<p>1. IF "X" IS 12" OR LARGER, THE "Y" PIPE SHALL BE 12" OR LARGER.</p> <p>2. IF "X" IS 8" OR LARGER, THE "Y" PIPE SHALL BE 8" OR LARGER.</p> <p>3. IF "X" IS 6" OR LARGER, THE "Y" PIPE SHALL BE 6" OR LARGER.</p> <p>4. IF "X" IS 4" OR LARGER, THE "Y" PIPE SHALL BE 4" OR LARGER.</p> <p>5. IF "X" IS 3" OR LARGER, THE "Y" PIPE SHALL BE 3" OR LARGER.</p> <p>6. IF "X" IS 2" OR LARGER, THE "Y" PIPE SHALL BE 2" OR LARGER.</p> <p>7. IF "X" IS 1" OR LARGER, THE "Y" PIPE SHALL BE 1" OR LARGER.</p> <p>8. IF "X" IS 1/2" OR LARGER, THE "Y" PIPE SHALL BE 1/2" OR LARGER.</p> <p>9. IF "X" IS 1/4" OR LARGER, THE "Y" PIPE SHALL BE 1/4" OR LARGER.</p>	<p>1. IF "X" IS 12" OR LARGER, THE "Y" PIPE SHALL BE 12" OR LARGER.</p> <p>2. IF "X" IS 8" OR LARGER, THE "Y" PIPE SHALL BE 8" OR LARGER.</p> <p>3. IF "X" IS 6" OR LARGER, THE "Y" PIPE SHALL BE 6" OR LARGER.</p> <p>4. IF "X" IS 4" OR LARGER, THE "Y" PIPE SHALL BE 4" OR LARGER.</p> <p>5. IF "X" IS 3" OR LARGER, THE "Y" PIPE SHALL BE 3" OR LARGER.</p> <p>6. IF "X" IS 2" OR LARGER, THE "Y" PIPE SHALL BE 2" OR LARGER.</p> <p>7. IF "X" IS 1" OR LARGER, THE "Y" PIPE SHALL BE 1" OR LARGER.</p> <p>8. IF "X" IS 1/2" OR LARGER, THE "Y" PIPE SHALL BE 1/2" OR LARGER.</p> <p>9. IF "X" IS 1/4" OR LARGER, THE "Y" PIPE SHALL BE 1/4" OR LARGER.</p>

- NOTES:
1. PRECAST CONCRETE RINGS SHALL BE PROVIDED WITH A 1/2" MINIMUM JOINT GAP. JOINTS SHALL BE FILLED WITH PORTLAND CEMENT MORTAR.
 2. MANHOLE WALL THICKNESS FOR EXISTING EXTERIOR CONDUITS SHALL BE 4" MINIMUM.
 3. MANHOLE LID AND MANHOLE RINGS SHALL BE PROVIDED WITH AN INTEGRAL 1/2" MINIMUM JOINT GAP.
 4. SET MANHOLE FRAME IN SLAB.
 5. EXISTING PRECAST CONCRETE MANHOLE IS NOT TO BE USED.
 6. EXISTING PRECAST CONCRETE MANHOLE IS NOT TO BE USED.
 7. EXISTING PRECAST CONCRETE MANHOLE IS NOT TO BE USED.
 8. MANHOLE RINGS IN THE PRECAST CONCRETE SHALL BE 4" MINIMUM THICKNESS.
 9. MANHOLE RINGS SHALL BE SET INTO EXISTING CONCRETE WITH A MINIMUM OF 12" OF CONCRETE ABOVE AND BELOW.

FAST BAND COUNTY SIGNATURE BLOCK:
 APPROVED: *M. J. ...*
 FAST BAND COUNTY DEVELOPMENT COORDINATOR

PROJECT NO. 201500
 DRAWN BY: ...
 CHECKED BY: ...
 DATE: ...

FAST BAND COUNTY
 DEVELOPMENT COORDINATOR

IBI GROUP
 445 East Main Street, Suite 200
 Fort Bend, Texas 77450
 P.O. Box 12000, Houston, TX 77250, USA
 Tel: 281.280.1200
 Fax: 281.280.1201
 www.ibigroup.com

CONSTRUCTION OF NEW
MIDDLE SCHOOL # 15 (BP 30)
 AT SIENNA SOUTH
 FORT BEND INDEPENDENT SCHOOL DISTRICT
 Waters Lake Blvd., Missouri City, TX

DATE: ...
 DRAWN BY: ...
 CHECKED BY: ...
 DATE: ...

FAST BAND COUNTY
 DEVELOPMENT COORDINATOR

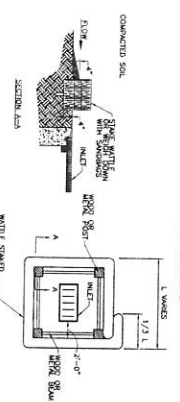
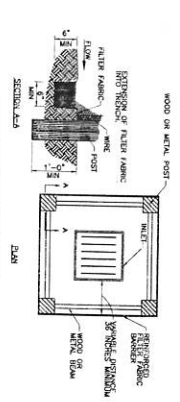

NOTE:
TYPICALLY STRIKE BALES ARE NOT RECOMMENDED FOR INLET PROTECTION BARRIERS.

194 SYMBOL

INLET PROTECTION BARRIERS FOR STAGE I INLETS
N13

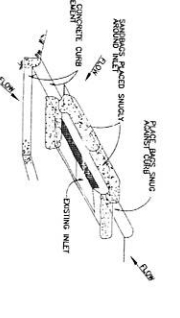
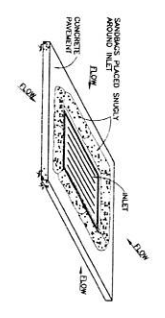

GENERAL NOTES:
1. MAKE OR BUILD UP ON EXISTING FOR THE APPLICATION.
2. PROVIDE SLOPE OF SLOTTED CONCRETE FILTER FABRIC FOR SLOPE.
3. PROVIDE CURB OF CONCRETE OR METAL WITH SLOPE OF 1/4\"/>

194 SYMBOL

INLET PROTECTION BARRIERS FOR STAGE II INLETS
N13

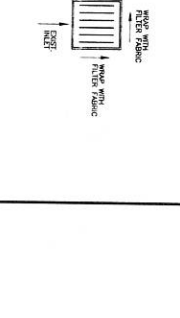
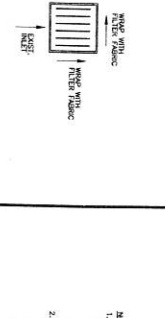

GENERAL NOTES:
1. MAKE OR BUILD UP ON EXISTING FOR THE APPLICATION.
2. PROVIDE SLOPE OF SLOTTED CONCRETE FILTER FABRIC FOR SLOPE.
3. PROVIDE CURB OF CONCRETE OR METAL WITH SLOPE OF 1/4\"/>

194 SYMBOL

CONCRETE TRUCK WASH OUT AREA
N13

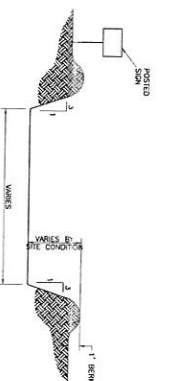

GENERAL NOTES:
1. FILL A SLOTTED CONCRETE WASH OUT PER POST TO THE TOP.
2. VIBRATE WASHOUT THE CONCRETE WASH AREAS UNDER THE POST TO REMOVE AIR BUBBLES IN THE POST AND WASHOUT CURB.
3. REMOVE THE CONCRETE WASHOUT CURB FROM THE CONCRETE WASH AREAS TO BE SLOTTED FROM THE POSTER WASHOUT CURB.
4. REMOVE THE WASHOUT CURB FROM THE CONCRETE WASH AREAS TO BE SLOTTED FROM THE POSTER WASHOUT CURB.
5. CONCRETE WASH AREAS SHOULD BE LOCATED DIRECTLY ADJACENT TO WASH OUT AREA AND THE CONCRETE WASHOUT CURB.
6. CONCRETE WASH AREAS SHOULD BE LOCATED DIRECTLY ADJACENT TO WASH OUT AREA AND THE CONCRETE WASHOUT CURB.

194 SYMBOL

NOTES:
1. THE CONTRACTOR IS RESPONSIBLE FOR THE COMPLETION AND SUBMISSION OF ALL APPROPRIATE CONSTRUCTION PERMITS AND RECORDS FOR STORM WATER POLLUTION PREVENTION. THE CONTRACTOR SHALL BE RESPONSIBLE FOR THE SUBMISSION OF ALL RECORDS TO THE CITY AND COUNTY ENGINEER, WATER POLLUTION PREVENTION CONTROL, METEOROLOGICAL, SURVEY AND LIMITED TO STORM WATER POLLUTION PREVENTION CONTROL, METEOROLOGICAL, SURVEY AND COLLECTION AND DISPOSAL, OFF-SITE VEHICLE TRACKING, AND OTHER PRACTICES.
2. CONTRACTOR AND SUBCONTRACTOR SHALL BE RESPONSIBLE FOR ALL APPLICABLE STORM WATER POLLUTION PREVENTION PERMITS AND RECORDS FOR STORM WATER POLLUTION PREVENTION. THE CONTRACTOR SHALL BE RESPONSIBLE FOR THE SUBMISSION OF ALL RECORDS TO THE CITY AND COUNTY ENGINEER, WATER POLLUTION PREVENTION CONTROL, METEOROLOGICAL, SURVEY AND LIMITED TO STORM WATER POLLUTION PREVENTION CONTROL, METEOROLOGICAL, SURVEY AND COLLECTION AND DISPOSAL, OFF-SITE VEHICLE TRACKING, AND OTHER PRACTICES.
3. CONTRACTOR SHALL BE RESPONSIBLE FOR THE SUBMISSION OF ALL RECORDS TO THE CITY AND COUNTY ENGINEER, WATER POLLUTION PREVENTION CONTROL, METEOROLOGICAL, SURVEY AND LIMITED TO STORM WATER POLLUTION PREVENTION CONTROL, METEOROLOGICAL, SURVEY AND COLLECTION AND DISPOSAL, OFF-SITE VEHICLE TRACKING, AND OTHER PRACTICES.

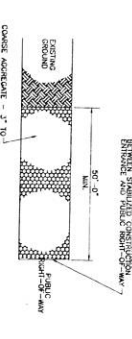
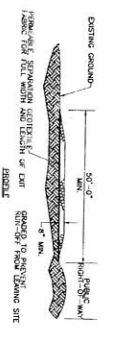

GENERAL NOTES:
1. MAKE OR BUILD UP ON EXISTING FOR THE APPLICATION.
2. PROVIDE SLOPE OF SLOTTED CONCRETE FILTER FABRIC FOR SLOPE.
3. PROVIDE CURB OF CONCRETE OR METAL WITH SLOPE OF 1/4\"/>

194 SYMBOL

STABILIZED CONSTRUCTION ACCESS
N13

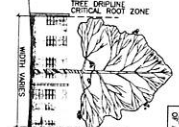
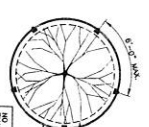

GENERAL NOTES:
1. SET POSTS AT 4'-11\"/>

194 SYMBOL

TREE PROTECTION DETAIL
N13

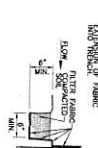
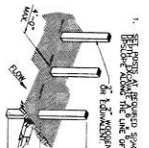

GENERAL NOTES:
1. SET POSTS AT 4'-11\"/>

194 SYMBOL

FILTER FABRIC FENCE
N13

FORT BEND COUNTY SIGNATURE BLOCK
APPROVED: *Maggie Vack*
FORT BEND COUNTY
ENVIRONMENTAL COMMISSIONER
DATE: 9/2/16

C12
SHEET DETAILS

PROJECT NO. AND DRAWING NO.	22-28-16
ISSUE FOR BIDDING	08.07.16
DATE	08.07.16
ISSUE FOR SETTING	08.07.16
DATE	08.07.16
ISSUE FOR CONSTRUCTION	08.07.16
DATE	08.07.16
ISSUE FOR MODIFICATIONS	08.07.16
DATE	08.07.16
ISSUE FOR CLOSURE	08.07.16
DATE	08.07.16
ISSUE FOR REMOVAL	08.07.16
DATE	08.07.16

IBI GROUP
450 DALLAS STREET, SUITE 200
FORT BEND COUNTY, TEXAS 78122
TEL: 281.285.8000 FAX: 281.285.8008
WWW.IBIGROUP.COM

CONSTRUCTION OF NEW
MIDDLE SCHOOL # 15 (BP 30)
AT SIENNA SOUTH
FORT BEND INDEPENDENT SCHOOL DISTRICT
Walters Lake Blvd., Missouri City, TX

DATE	08.07.16
ISSUE	ISSUE FOR BIDDING
DATE	08.07.16
ISSUE	ISSUE FOR SETTING
DATE	08.07.16
ISSUE	ISSUE FOR CONSTRUCTION
DATE	08.07.16
ISSUE	ISSUE FOR MODIFICATIONS
DATE	08.07.16
ISSUE	ISSUE FOR CLOSURE
DATE	08.07.16
ISSUE	ISSUE FOR REMOVAL
DATE	08.07.16

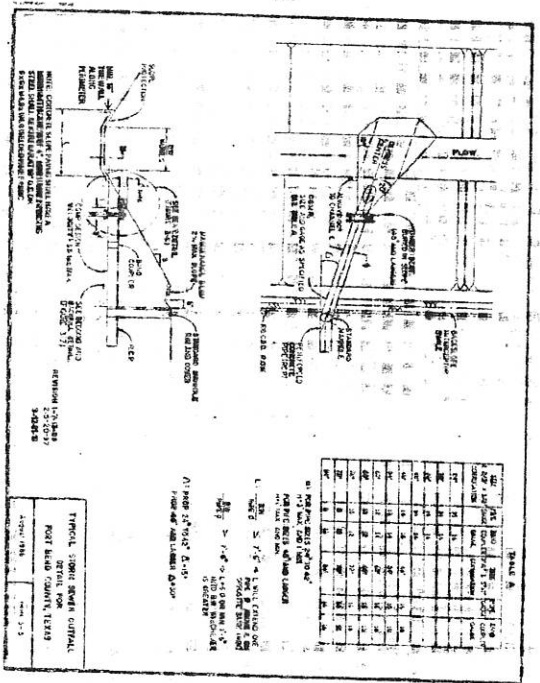

3-33

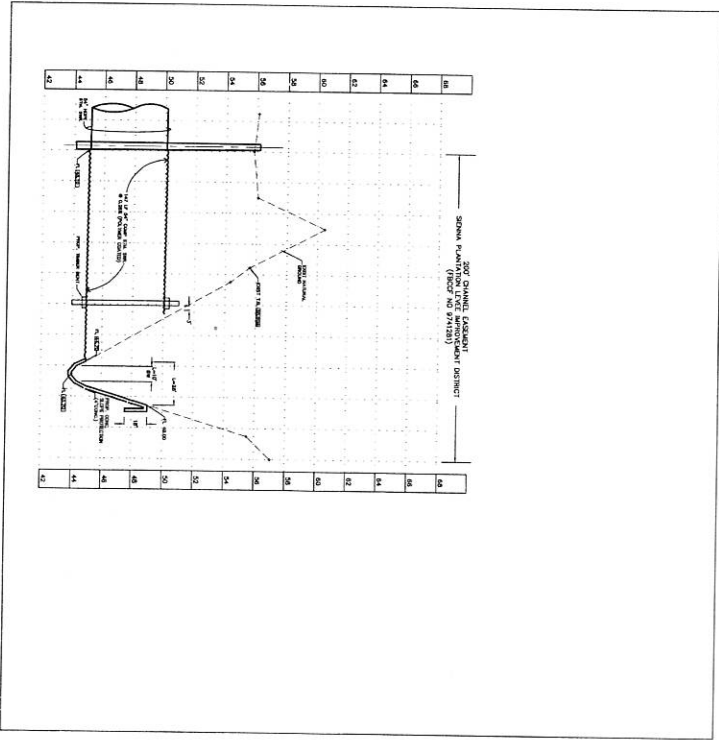
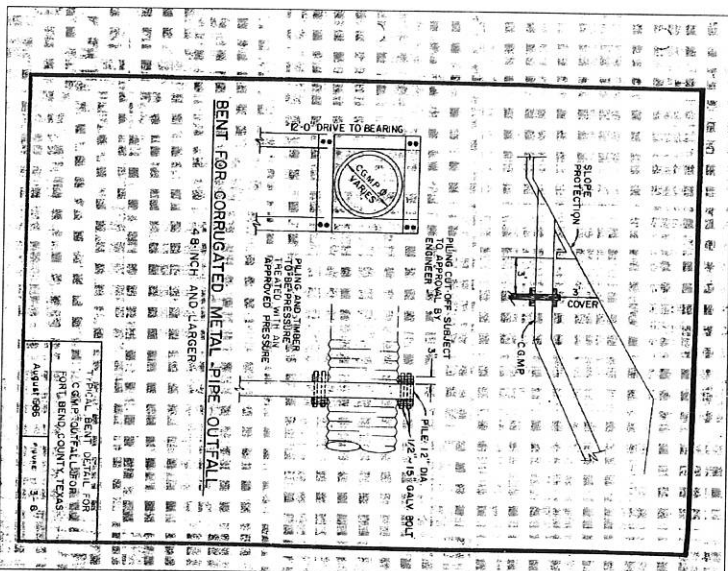

FORT BEND COUNTY SQUARE BLOCK:
 APPROVED: *Melissa D. ...*
 FORT BEND COUNTY
 EXPLORATION COORDINATOR
 DATE: 9/2/11

C13
OUTFALL
DETAILS

PROJECT NO. 871280
 FBS&D CS#F
 DATE: June 01, 2011
 CHECKED: SPC
 DATE: 02/20/11
 ISSUE FOR BIDDING
 PREPARED BY: SPC
 PROJECT NO. 871280
 FORT BEND COUNTY
 EXPLORATION COORDINATOR

IBI
TEXAS - IBI GROUP
 4200 GULF FRIEDLAND DRIVE, SUITE 200
 HOUSTON, TEXAS 77055
 TEL: 281.281.9600 FAX: 281.281.9606
 WWW.IBIGROUP.COM

CONSTRUCTION OF NEW
MIDDLE
SCHOOL # 15 (BP 30)
 AT SIENNA SOUTH
 FORT BEND INDEPENDENT SCHOOL DISTRICT
 Waters Lake Blvd., Missouri City, TX

DATE: 09/20/11
 DRAWING NO.: C13
 PROJECT NO.: 871280
 SHEET NO.: 13 OF 13
 DESIGNER: SPC
 CHECKER: SPC
 APPROVED: SPC
 DATE: 09/20/11

