

REVIEW BY FORT BEND COUNTY COMMISSIONERS COURT

On this 4th day of October, 2016, Commissioners Court came on to be heard and reviewed the accompanying notice of Canyon Construction Company Inc. OBO Fort Bend County Mud #57 Job Location Roesner Road, Katy, TX 77494 Date 8/4/2016 Bond No. 58738930, Permit No. 2016-9445 to make use of certain Fort Bend County property subject to, "A Revised Order Regulating the Laying, Construction, Maintenance, and Repair of Buried Cables, Conduits, and Pole Lines, In, Under, Across or Along Roads, Streets, Highways, and Drainage Ditches in Fort Bend County, Texas, Under the Jurisdiction of the Commissioners Court of Fort Bend County, Texas," as passed by the Commissioners Court of Fort Bend County, Texas the 3rd day of August, 1987, recorded in Volume _____ of the Minutes of the Commissioners Court of Fort Bend County, Texas, to the extent that such order is not inconsistent with Article 1436a, Vernon's Texas Civil Statutes. Upon Motion of Commissioner _____, seconded by Commissioner _____, duly put and carried, it is ORDERED, ADJUDGED AND DECREED that said notice of said above purpose is hereby acknowledged by the Commissioners Court of Fort Bend County, Texas, and that said notice be placed on record according to the regulation order thereof.

Notes:

1. Evidence of review by the Commissioners Court must be kept on the job site and failure to do so constitutes grounds for job shutdown.
2. Written notices are required:
 - a. 48 hours in advance of construction start up, and
 - b. when construction is completed and ready for final inspection
 Mail notices to: Permit Administrator
 Fort Bend County Engineering
 301 Jackson Street
 Richmond, Texas 77469
 281-633-7500
3. This permit expires one (1) year from date of permit if construction has not commenced.

By: *Charles O. Dy*
County Engineer

Presented to Commissioners Court and approved.
Recorded in Volume _____

By: N/A
Drainage District Engineer/Manager

Minutes of Commissioners Court

Clerk of Commissioners Court

By: _____
Deputy

County of Fort Bend
Engineering Department

301 Jackson Street
Richmond, Texas 77469

Phone: (281) 633-7500

Permit Application Review Form For
Cable, Conduit, and Pole Line Activity
In Fort Bend County

Permit No. 2016-9445

The following "Notice of Proposed Cable, Conduit, and/or Pole Line activity in Fort Bend County" and accompanying attachments have been reviewed and the notice conforms to appropriate regulations set by Commissioner's Court of Fort Bend County, Texas.

- (1) Complete Application Form:
- a. Name of road, street, and/or drainage ditch affected.
 - b. Vicinity map showing course of directions
 - c. Plans and specifications
- (2) Bond:
- District Attorney, approval when applicable.
- Perpetual bond currently posted.
- No: _____
- Amount: _____
- Performance bond submitted.
- No: 58738930
- Amount: \$48,000.00
- Cashier's Check
- No: _____
- Amount: _____
- (3) Verbal permission given for emergencies, to start construction before approved in Commissioner's Court.

Precinct Engineer Acknowledgment _____
Date

Precinct Commissioner Acknowledgment _____
Date

(4)

Drainage District Approval when applicable

We have reviewed this project and agree it meets minimum requirements.



Assistant County Engineer

9/26/14

Date

**PERFORMANCE BOND COVERING ALL CABLE, CONDUIT AND/OR POLE LINE
ACTIVITY IN, UNDER, ACROSS OR ALONG FORT BEND COUNTY ROAD**

AUTHORIZED

BOND NO 58738930

THE STATE OF TEXAS §

KNOW ALL MEN BY THESE PRESENTS:

COUNTY OF FORT BEND §

THAT WE, Canyon Construction Company, Inc. obo Ft. Bend County MUD #57 whose address is 3307 Redwood Grove St., Pearland TX 77581 Texas, hereinafter called the Principal, And Western Surety Company, a Corporation existing under and by virtue of the laws of the state of South Dakota and authorized to do an indemnifying business in the state of Texas, and whose principal office is located at 5151 San Felipe, #1800, Houston, TX 77056, whose officer residing in the State of Texas, authorized to accept service in all suits and actions brought whining said state is Texas and Whose address is 5151 San Felipe, #1800, Houston, TX 77056, hereinafter called the Surety, and held and firmly bound unto, Robert e. Hebert, County Judge of Fort Bend County, Texas, or his successors in office, in the full sum of ****Forty-Eight Thousand and No/100 **** Dollars (\$ ****48,000.00****) current, lawful money of the United States of America, to be paid to said Robert E. Hebert, County Judge of Fort Bend County, Texas, or his successors in office, to which payment well and truly to be made and done, we, the undersigned, bind ourselves and each of us, our heirs, executors, administrators, successors, assigns, and legal representatives, jointly and severally, by these presents.

THE CONDITION OF THIS BOND IS SUCH THAT, WHEREAS, the above bounden principal contemplates laying, constructing, maintaining and/or repairing one or more cables, conduits, and/or pole lines in, under, across and/or along roads, streets and highways, commercial driveway and median openings or modifications in the County of Fort Bend, and the State of Texas, under the jurisdiction of the Commissioners' Court of Fort Bend County, Texas, pursuant to the Commissioners' Court order adopted on the 1st day of December, A.D. 1980, recorded in Volume 13, of the Commissioners' Court Minutes of Fort Bend County, Texas, regulating same, which Commissioners' Court order is hereby referred to and made a part hereof for all purposes as though fully set out herein;

AND WHEREAS, the principal desires to provide Fort Bend County with a performance bond covering all such cable, conduit and/or pole line activity, commercial driveway and median openings or modifications;

NOW, THEREFORE, if the above bounden principal shall faithfully perform all its cable, conduit and/or pole line activity (including, but not limited to the laying, construction, maintenance and/or repair of cables, conduits and/or pole lines) in, under, across and/or along roads, streets and highways, commercial driveway and median openings or modifications in the County of Fort Bend and State of Texas, under the jurisdiction of the Commissioners Court of Fort Bend County, Texas, pursuant to and in accordance with minimum requirements and conditions of the above mentioned Commissioners' Court order set forth and specified to be by said principal done and performed, at the time and in the manner therein specified, and shall pay over and make good and reimburse Fort Bend County, all loss and damages which Fort Bend County may sustain by reason of any failure or default on the part of said principal, then this obligation shall be null and void, otherwise to remain in full force and effect.

This bond is payable at the County Courthouse in the County of Fort Bend and State of Texas.

It is understood that at any time Fort Bend County deems itself insecure under this bond, it may require further and/or additional bonds of the principal.

EXECUTED this 4th day of August, 2016.

Canyon Construction Company, Inc.
PRINCIPAL [Signature]

BY [Signature]
Western Surety Company
SURETY

BY [Signature] Sharon Cavanaugh Attorney-in-Fact

Western Surety Company

POWER OF ATTORNEY APPOINTING INDIVIDUAL ATTORNEY-IN-FACT

Know All Men By These Presents, That WESTERN SURETY COMPANY, a South Dakota corporation, is a duly organized and existing corporation having its principal office in the City of Sioux Falls, and State of South Dakota, and that it does by virtue of the signature and seal herein affixed hereby make, constitute and appoint

Beverly A Ireland, Kurt A Risk, Roxanne G Hebert, Sharen Groppell, Sharon Cavanaugh, Sue Kohler, Angela P Hyle, Anthony C Gruppo, Francine Hay, Misty Amaya, David R Groppell, Individually

of Houston, TX, its true and lawful Attorney(s)-in-Fact with full power and authority hereby conferred to sign, seal and execute for and on its behalf bonds, undertakings and other obligatory instruments of similar nature

- In Unlimited Amounts -

and to bind it thereby as fully and to the same extent as if such instruments were signed by a duly authorized officer of the corporation and all the acts of said Attorney, pursuant to the authority hereby given, are hereby ratified and confirmed.

This Power of Attorney is made and executed pursuant to and by authority of the By-Law printed on the reverse hereof, duly adopted, as indicated, by the shareholders of the corporation.

In Witness Whereof, WESTERN SURETY COMPANY has caused these presents to be signed by its Vice President and its corporate seal to be hereto affixed on this 20th day of August, 2015.



WESTERN SURETY COMPANY

Paul T. Bruflat
Paul T. Bruflat, Vice President

State of South Dakota }
County of Minnehaha } ss

On this 20th day of August, 2015, before me personally came Paul T. Bruflat, to me known, who, being by me duly sworn, did depose and say: that he resides in the City of Sioux Falls, State of South Dakota; that he is the Vice President of WESTERN SURETY COMPANY described in and which executed the above instrument; that he knows the seal of said corporation; that the seal affixed to the said instrument is such corporate seal; that it was so affixed pursuant to authority given by the Board of Directors of said corporation and that he signed his name thereto pursuant to like authority, and acknowledges same to be the act and deed of said corporation.

My commission expires
February 12, 2021

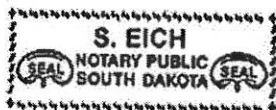

S. Eich
S. Eich, Notary Public

CERTIFICATE

I, L. Nelson, Assistant Secretary of WESTERN SURETY COMPANY do hereby certify that the Power of Attorney hereinabove set forth is still in force, and further certify that the By-Law of the corporation printed on the reverse hereof is still in force. In testimony whereof I have hereunto subscribed my name and affixed the seal of the said corporation this 4th day of August, 2016.



WESTERN SURETY COMPANY

L. Nelson
L. Nelson, Assistant Secretary

Figure: 28 TAC 01.601(a)(3)

IMPORTANT NOTICE

AVISO IMPORTANTE

1 To obtain information or make a complaint:

Para obtener informacion o para someter una queja:

2 You may contact Western Surety Company, Surety Bonding Company of America or Universal Surety of America at 605-336-0850.

Puede comunicarse con Western Surety Company, Surety Bonding Company of America o Universal Surety of America al 605-336-0850.

3 You may call Western Surety Company's, Surety Bonding Company of America's or Universal Surety of America's toll-free telephone number for information or to make a complaint at:

Usted puede llamar al numero de telefono gratis de Western Surety Company's, Surety Bonding Company of America's o Universal Surety of America's para informacion o para someter una queja al:

1-800-331-6053

1-800-331-6053

4 You may also write to Western Surety Company, Surety Bonding Company of America or Universal Surety of America at:

Usted tambien puede escribir a Western Surety Company, Surety Bonding Company of America o Universal Surety of America:

P.O. Box 5077
Sioux Falls, SD 57117-5077

P.O. Box 5077
Sioux Falls, SD 57117-5077

5 You may contact the Texas Department of Insurance to obtain information on companies, coverages, rights or complaints at:

Puede comunicarse con el Departamento de Seguros de Texas para obtener informacion acerca de companias, coberturas, derechos o quejas al:

1-800-252-3439

1-800-252-3439

6 You may write the Texas Department of Insurance:

Puede escribir al Departamento de Seguros de Texas:

P.O. Box 149104
Austin, TX 78714-9104
Fax: (512) 490-1007
Web: www.tdi.texas.gov
E-Mail: ConsumerProtection@tdi.texas.gov

P.O. Box 149104
Austin, TX 78714-9104
Fax: (512) 490-1007
Web: www.tdi.texas.gov
E-Mail: ConsumerProtection@tdi.texas.gov

7 PREMIUM OR CLAIM DISPUTES:

Should you have a dispute concerning your premium or about a claim, you should contact Western Surety Company, Surety Bonding Company of America or Universal Surety of America first. If the dispute is not resolved, you may contact the Texas Department of Insurance.

DISPUTAS SOBRE PRIMAS O RECLAMOS:

Si tiene una disputa concerniente a su prima o a un reclamo, debe comunicarse con el Western Surety Company, Surety Bonding Company of America o Universal Surety of America primero. Si no se resuelve la disputa, puede entonces comunicarse con el departamento (TDI).

8 ATTACH THIS NOTICE TO YOUR POLICY:

This notice is for information only and does not become a part or condition of the attached document.

UNA ESTE AVISO A SU POLIZA:

Este aviso es solo para proposito de informacion y no se convierte en parte o condicion del documento adjunto.

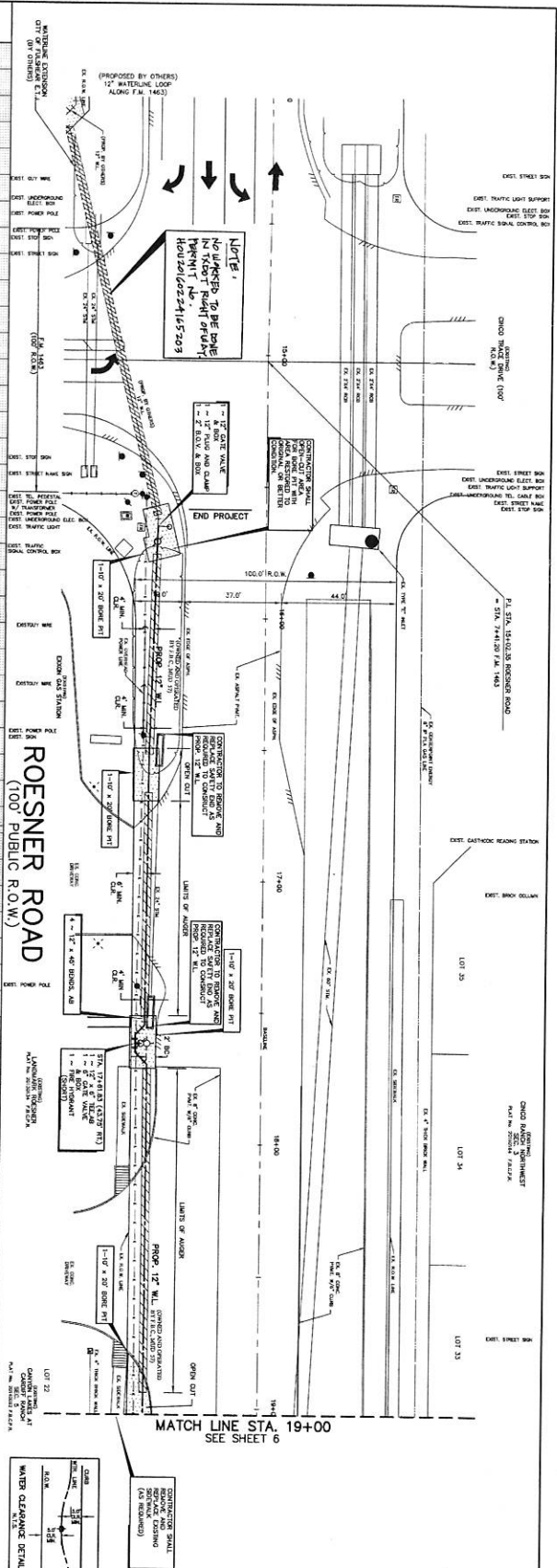
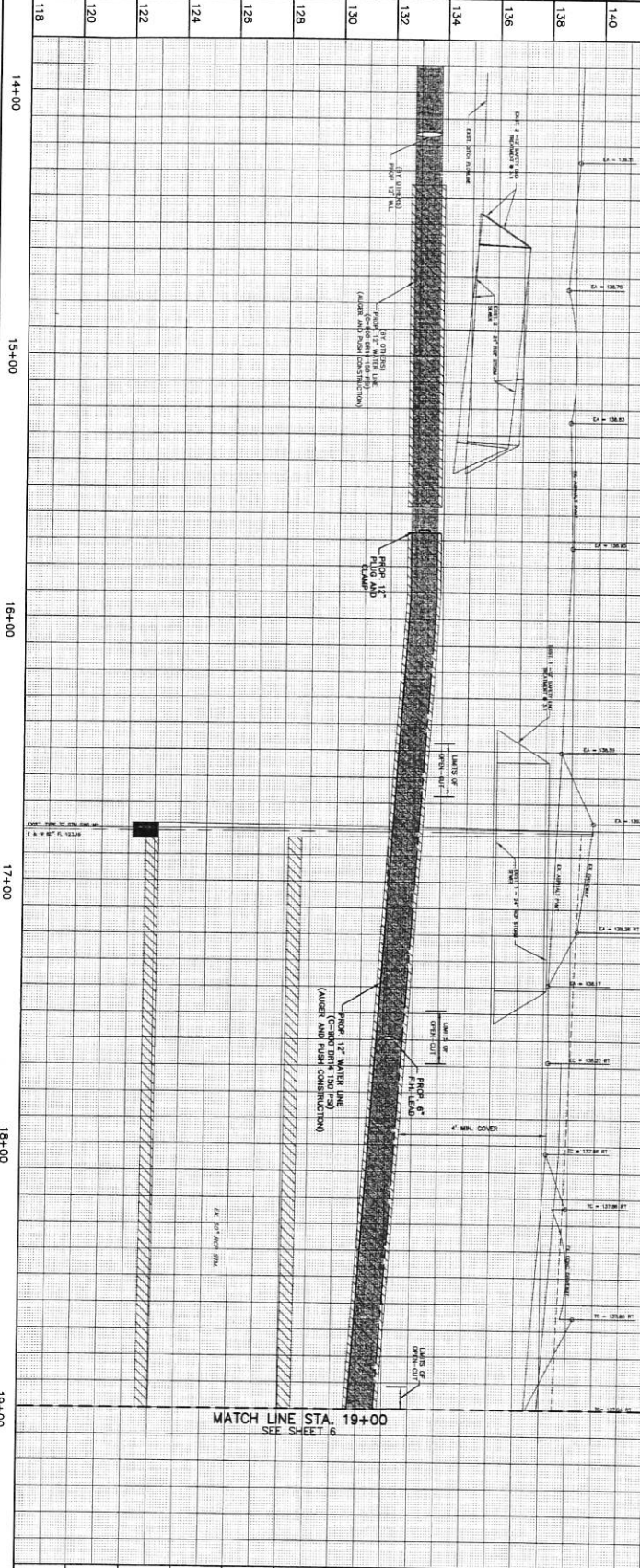

<p>NOTES:</p> <p>1. ALL DIMENSIONS ARE IN FEET AND INCHES UNLESS OTHERWISE SPECIFIED.</p> <p>2. THE CONTRACTOR SHALL BE RESPONSIBLE FOR OBTAINING ALL NECESSARY PERMITS AND APPROVALS FROM THE APPROPRIATE AGENCIES.</p> <p>3. THE CONTRACTOR SHALL MAINTAIN ACCESS TO ALL ADJACENT PROPERTIES AND UTILITIES AT ALL TIMES.</p> <p>4. THE CONTRACTOR SHALL BE RESPONSIBLE FOR PROTECTING ALL EXISTING UTILITIES AND STRUCTURES.</p> <p>5. THE CONTRACTOR SHALL MAINTAIN ADEQUATE RECORD DRAWINGS THROUGHOUT THE PROJECT.</p>	
<p>REMARKS:</p> <p>1. THE CONTRACTOR SHALL BE RESPONSIBLE FOR OBTAINING ALL NECESSARY PERMITS AND APPROVALS FROM THE APPROPRIATE AGENCIES.</p> <p>2. THE CONTRACTOR SHALL MAINTAIN ACCESS TO ALL ADJACENT PROPERTIES AND UTILITIES AT ALL TIMES.</p> <p>3. THE CONTRACTOR SHALL BE RESPONSIBLE FOR PROTECTING ALL EXISTING UTILITIES AND STRUCTURES.</p> <p>4. THE CONTRACTOR SHALL MAINTAIN ADEQUATE RECORD DRAWINGS THROUGHOUT THE PROJECT.</p>	
<p>PRIVATE UTILITY LINES SHOWN:</p> <p>1. EXISTING 12\"/> </p>	
<p>CONTRACTOR SHALL BE RESPONSIBLE FOR OBTAINING ALL NECESSARY PERMITS AND APPROVALS FROM THE APPROPRIATE AGENCIES.</p>	
<p>APPROVED:</p> <p>DATE: 05/14/2014</p> <p>PROJECT: PINE HARBOR DEVELOPMENT</p> <p>CLIENT: F.B.C.M.I.D.D. No. 156</p> <p>LOCATION: CHURCHILL FARMS DEVELOPMENT, FORT BEND COUNTY, TEXAS</p> <p>ROAD: ROESNER ROAD, STA. 0+14 TO 19+00</p>	
<p>DESIGNED BY: [Signature]</p> <p>CHECKED BY: [Signature]</p> <p>DATE: 05/14/2014</p>	
<p>SCALE: 1" = 20'</p> <p>SHEET NO.: 5 OF 13</p>	

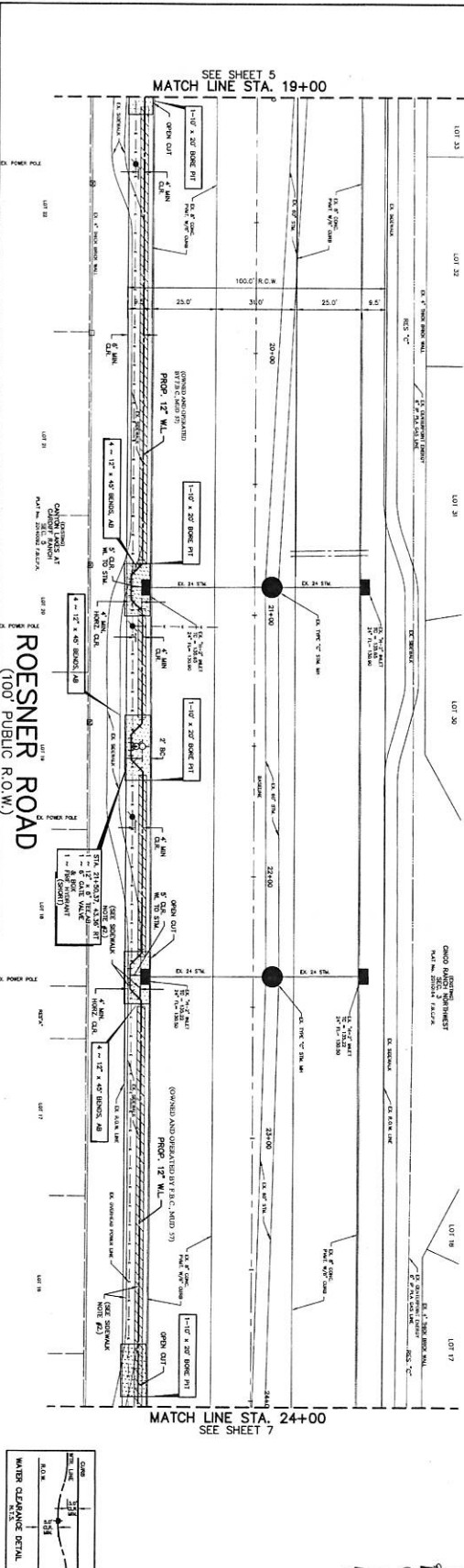
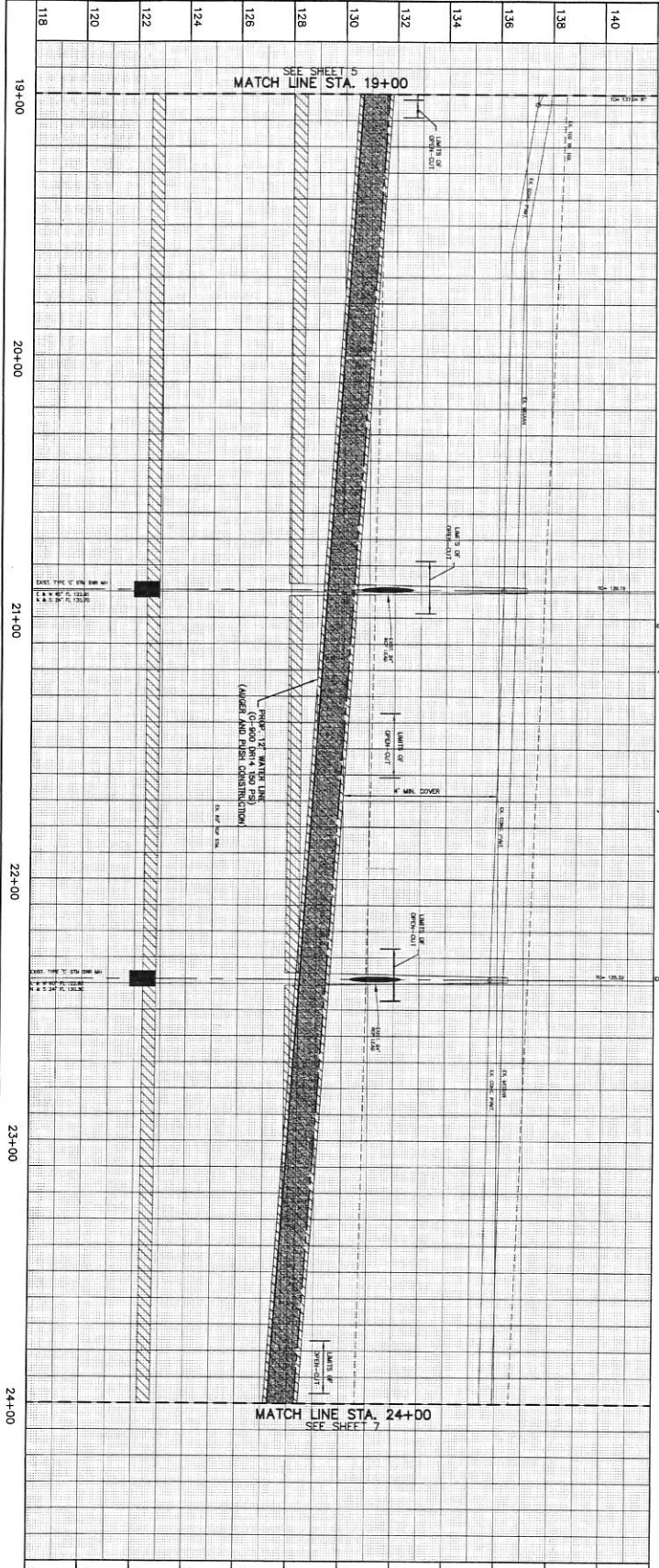

BENCHMARKS

LOT NO.	BENCHMARK	DESCRIPTION
LOT 33	1-12\"/>	
LOT 32	1-12\"/>	
LOT 31	1-12\"/>	
LOT 30	1-12\"/>	
LOT 29	1-12\"/>	
LOT 19	1-12\"/>	
LOT 17	1-12\"/>	

NOTES:

1. CHECK EXISTING UTILITIES AND RECORD THEM AS SHOWN ON THIS PLAN.
2. CONSTRUCTION SHALL BE IN ACCORDANCE WITH THE LATEST EDITIONS OF THE TEXAS CONSTRUCTION CODES AND REGULATIONS.
3. THE CONTRACTOR SHALL BE RESPONSIBLE FOR OBTAINING ALL NECESSARY PERMITS AND APPROVALS FROM THE APPROPRIATE AGENCIES.
4. THE CONTRACTOR SHALL MAINTAIN ACCESS TO ALL ADJACENT PROPERTIES AT ALL TIMES.
5. THE CONTRACTOR SHALL BE RESPONSIBLE FOR PROTECTING ALL EXISTING UTILITIES AND STRUCTURES.
6. THE CONTRACTOR SHALL MAINTAIN ADEQUATE RECORDING OF ALL WORK DONE.
7. THE CONTRACTOR SHALL BE RESPONSIBLE FOR THE PROTECTION OF ALL EXISTING TREES AND LANDSCAPE.
8. THE CONTRACTOR SHALL BE RESPONSIBLE FOR THE PROTECTION OF ALL EXISTING UTILITIES AND STRUCTURES.
9. THE CONTRACTOR SHALL BE RESPONSIBLE FOR THE PROTECTION OF ALL EXISTING UTILITIES AND STRUCTURES.
10. THE CONTRACTOR SHALL BE RESPONSIBLE FOR THE PROTECTION OF ALL EXISTING UTILITIES AND STRUCTURES.

PRIVATE UTILITY LINES SHOWN

ALL PRIVATE UTILITY LINES SHOWN ON THIS PLAN ARE THE PROPERTY OF THE UTILITY COMPANY AND ARE NOT TO BE DISTURBED.

ALL PRIVATE UTILITY LINES SHOWN ON THIS PLAN ARE THE PROPERTY OF THE UTILITY COMPANY AND ARE NOT TO BE DISTURBED.

WATER CLEARANCE DETAIL

ROESNER ROAD
 STA. 19+00 TO 24+00

ENGINEER'S SEAL

Professional Engineer Seal for [Name], State of Texas, License No. [Number].

CONTRACTOR'S SEAL

Professional Engineer Seal for [Name], State of Texas, License No. [Number].

PROJECT INFORMATION

PROJECT: WATERLINE INSTALLATION FOR RANCH DEVELOPMENT
 CLIENT: [Name]
 DATE: [Date]

APPROVED FOR THE CITY OF HOUSTON

City Engineer Seal for [Name], State of Texas, License No. [Number].

APPROVED FOR THE COUNTY OF FORT BEND

County Engineer Seal for [Name], State of Texas, License No. [Number].

APPROVED FOR THE STATE OF TEXAS

Professional Engineer Seal for [Name], State of Texas, License No. [Number].

FILE NO.

1011-1011-WATERLINE (2)

DRAWING SCALE

HORIZ: 1" = 20'
 VERT: 1" = 2'

SHEET NO.

6 of 13

DATE

10/13/2011

PROJECT NAME

ROESNER ROAD WATERLINE INSTALLATION

PROJECT LOCATION

ROESNER ROAD, FORT BEND COUNTY, TEXAS

PROJECT NUMBER

1011-1011-WATERLINE (2)

PROJECT DATE

10/13/2011

PROJECT DRAWING

1011-1011-WATERLINE (2)

PROJECT SHEET

6 of 13

PROJECT TITLE

ROESNER ROAD WATERLINE INSTALLATION

PROJECT NUMBER

1011-1011-WATERLINE (2)

PROJECT DATE

10/13/2011

PROJECT DRAWING

1011-1011-WATERLINE (2)

PROJECT SHEET

6 of 13

PROJECT TITLE

ROESNER ROAD WATERLINE INSTALLATION

PROJECT NUMBER

1011-1011-WATERLINE (2)

PROJECT DATE

10/13/2011

PROJECT DRAWING

1011-1011-WATERLINE (2)

PROJECT SHEET

6 of 13

PROJECT TITLE

ROESNER ROAD WATERLINE INSTALLATION

PROJECT NUMBER

1011-1011-WATERLINE (2)

PROJECT DATE

10/13/2011

PROJECT DRAWING

1011-1011-WATERLINE (2)

PROJECT SHEET

6 of 13

PROJECT TITLE

ROESNER ROAD WATERLINE INSTALLATION

PROJECT NUMBER

1011-1011-WATERLINE (2)

PROJECT DATE

10/13/2011

PROJECT DRAWING

1011-1011-WATERLINE (2)

PROJECT SHEET

6 of 13

PROJECT TITLE

ROESNER ROAD WATERLINE INSTALLATION

PROJECT NUMBER

1011-1011-WATERLINE (2)

PROJECT DATE

10/13/2011

PROJECT DRAWING

1011-1011-WATERLINE (2)

PROJECT SHEET

6 of 13

PROJECT TITLE

ROESNER ROAD WATERLINE INSTALLATION

PROJECT NUMBER

1011-1011-WATERLINE (2)

PROJECT DATE

10/13/2011

PROJECT DRAWING

1011-1011-WATERLINE (2)

PROJECT SHEET

6 of 13

PROJECT TITLE

ROESNER ROAD WATERLINE INSTALLATION

PROJECT NUMBER

1011-1011-WATERLINE (2)

PROJECT DATE

10/13/2011

PROJECT DRAWING

1011-1011-WATERLINE (2)

PROJECT SHEET

6 of 13

PROJECT TITLE

ROESNER ROAD WATERLINE INSTALLATION

PROJECT NUMBER

1011-1011-WATERLINE (2)

PROJECT DATE

10/13/2011

PROJECT DRAWING

1011-1011-WATERLINE (2)

PROJECT SHEET

6 of 13

PROJECT TITLE

ROESNER ROAD WATERLINE INSTALLATION

PROJECT NUMBER

1011-1011-WATERLINE (2)

PROJECT DATE

10/13/2011

PROJECT DRAWING

1011-1011-WATERLINE (2)

PROJECT SHEET

6 of 13

PROJECT TITLE

ROESNER ROAD WATERLINE INSTALLATION

PROJECT NUMBER

1011-1011-WATERLINE (2)

PROJECT DATE

10/13/2011

PROJECT DRAWING

1011-1011-WATERLINE (2)

PROJECT SHEET

6 of 13

PROJECT TITLE

ROESNER ROAD WATERLINE INSTALLATION

PROJECT NUMBER

1011-1011-WATERLINE (2)

PROJECT DATE

10/13/2011

PROJECT DRAWING

1011-1011-WATERLINE (2)

PROJECT SHEET

6 of 13

PROJECT TITLE

ROESNER ROAD WATERLINE INSTALLATION

PROJECT NUMBER

1011-1011-WATERLINE (2)

PROJECT DATE

10/13/2011

PROJECT DRAWING

1011-1011-WATERLINE (2)

PROJECT SHEET

6 of 13

PROJECT TITLE

ROESNER ROAD WATERLINE INSTALLATION

PROJECT NUMBER

1011-1011-WATERLINE (2)

PROJECT DATE

10/13/2011

PROJECT DRAWING

1011-1011-WATERLINE (2)

PROJECT SHEET

6 of 13

PROJECT TITLE

ROESNER ROAD WATERLINE INSTALLATION

PROJECT NUMBER

1011-1011-WATERLINE (2)

PROJECT DATE

10/13/2011

PROJECT DRAWING

1011-1011-WATERLINE (2)

PROJECT SHEET

6 of 13

PROJECT TITLE

ROESNER ROAD WATERLINE INSTALLATION

PROJECT NUMBER

1011-1011-WATERLINE (2)

PROJECT DATE

10/13/2011

PROJECT DRAWING

1011-1011-WATERLINE (2)

PROJECT SHEET

6 of 13

PROJECT TITLE

ROESNER ROAD WATERLINE INSTALLATION

PROJECT NUMBER

1011-1011-WATERLINE (2)

PROJECT DATE

10/13/2011

PROJECT DRAWING

1011-1011-WATERLINE (2)

PROJECT SHEET

6 of 13

PROJECT TITLE

ROESNER ROAD WATERLINE INSTALLATION

PROJECT NUMBER

1011-1011-WATERLINE (2)

PROJECT DATE

10/13/2011

PROJECT DRAWING

1011-1011-WATERLINE (2)

PROJECT SHEET

6 of 13

PROJECT TITLE

ROESNER ROAD WATERLINE INSTALLATION

PROJECT NUMBER

1011-1011-WATERLINE (2)

PROJECT DATE

10/13/2011

PROJECT DRAWING

1011-1011-WATERLINE (2)

PROJECT SHEET

6 of 13

PROJECT TITLE

ROESNER ROAD WATERLINE INSTALLATION

PROJECT NUMBER

1011-1011-WATERLINE (2)

PROJECT DATE

10/13/2011

PROJECT DRAWING

1011-1011-WATERLINE (2)

PROJECT SHEET

6 of 13

PROJECT TITLE

ROESNER ROAD WATERLINE INSTALLATION

PROJECT NUMBER

1011-1011-WATERLINE (2)

PROJECT DATE

10/13/2011

PROJECT DRAWING

1011-1011-WATERLINE (2)

PROJECT SHEET

6 of 13

PROJECT TITLE

ROESNER ROAD WATERLINE INSTALLATION

PROJECT NUMBER

1011-1011-WATERLINE (2)

PROJECT DATE

10/13/2011

PROJECT DRAWING

1011-1011-WATERLINE (2)

PROJECT SHEET

6 of 13

PROJECT TITLE

ROESNER ROAD WATERLINE INSTALLATION

PROJECT NUMBER

1011-1011-WATERLINE (2)

PROJECT DATE

10/13/2011

PROJECT DRAWING

1011-1011-WATERLINE (2)

PROJECT SHEET

6 of 13

PROJECT TITLE

ROESNER ROAD WATERLINE INSTALLATION

PROJECT NUMBER

1011-1011-WATERLINE (2)

PROJECT DATE

10/13/2011

PROJECT DRAWING

1011-1011-WATERLINE (2)

PROJECT SHEET

6 of 13

PROJECT TITLE

ROESNER ROAD WATERLINE INSTALLATION

PROJECT NUMBER

1011-1011-WATERLINE (2)

PROJECT DATE

10/13/2011

PROJECT DRAWING

1011-1011-WATERLINE (2)

PROJECT SHEET

6 of 13

PROJECT TITLE

ROESNER ROAD WATERLINE INSTALLATION

PROJECT NUMBER

1011-1011-WATERLINE (2)

PROJECT DATE

10/13/2011

PROJECT DRAWING

1011-1011-WATERLINE (2)

PROJECT SHEET

6 of 13

PROJECT TITLE

ROESNER ROAD WATERLINE INSTALLATION

PROJECT NUMBER

1011-1011-WATERLINE (2)

PROJECT DATE

10/13/2011

PROJECT DRAWING

1011-1011-WATERLINE (2)

PROJECT SHEET

6 of 13

PROJECT TITLE

ROESNER ROAD WATERLINE INSTALLATION

PROJECT NUMBER

1011-1011-WATERLINE (2)

PROJECT DATE

10/13/2011

PROJECT DRAWING

1011-1011-WATERLINE (2)

PROJECT SHEET

6 of 13

PROJECT TITLE

ROESNER ROAD WATERLINE INSTALLATION

PROJECT NUMBER

1011-1011-WATERLINE (2)

PROJECT DATE

10/13/2011

PROJECT DRAWING

1011-1011-WATERLINE (2)

PROJECT SHEET

6 of 13

PROJECT TITLE

ROESNER ROAD WATERLINE INSTALLATION

PROJECT NUMBER

1011-1011-WATERLINE (2)

PROJECT DATE

10/13/2011

PROJECT DRAWING

1011-1011-WATERLINE (2)

PROJECT SHEET

6 of 13

PROJECT TITLE

ROESNER ROAD WATERLINE INSTALLATION

PROJECT NUMBER

1011-1011-WATERLINE (2)

PROJECT DATE

10/13/2011

PROJECT DRAWING

1011-1011-WATERLINE (2)

PROJECT SHEET

6 of 13

PROJECT TITLE

ROESNER ROAD WATERLINE INSTALLATION

PROJECT NUMBER

1011-1011-WATERLINE (2)

PROJECT DATE

10/13/2011

PROJECT DRAWING

1011-1011-WATERLINE (2)

PROJECT SHEET

6 of 13

PROJECT TITLE

ROESNER ROAD WATERLINE INSTALLATION

PROJECT NUMBER

1011-1011-WATERLINE (2)

PROJECT DATE

10/13/2011

PROJECT DRAWING

1011-1011-WATERLINE (2)

PROJECT SHEET

6 of 13

PROJECT TITLE

ROESNER ROAD WATERLINE INSTALLATION

PROJECT NUMBER

1011-1011-WATERLINE (2)

PROJECT DATE

10/13/2011

PROJECT DRAWING

1011-1011-WATERLINE (2)

PROJECT SHEET

6 of 13

PROJECT TITLE

ROESNER ROAD WATERLINE INSTALLATION

PROJECT NUMBER

1011-1011-WATERLINE (2)

PROJECT DATE

10/13/2011

PROJECT DRAWING

1011-1011-WATERLINE (2)

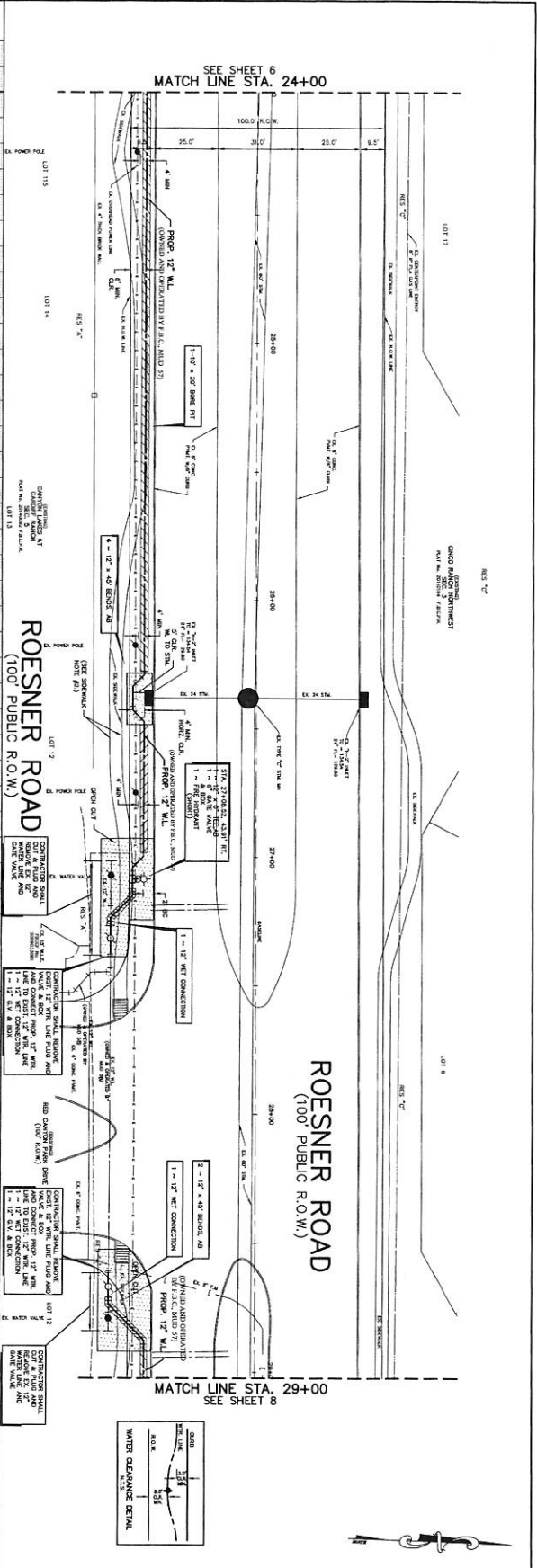
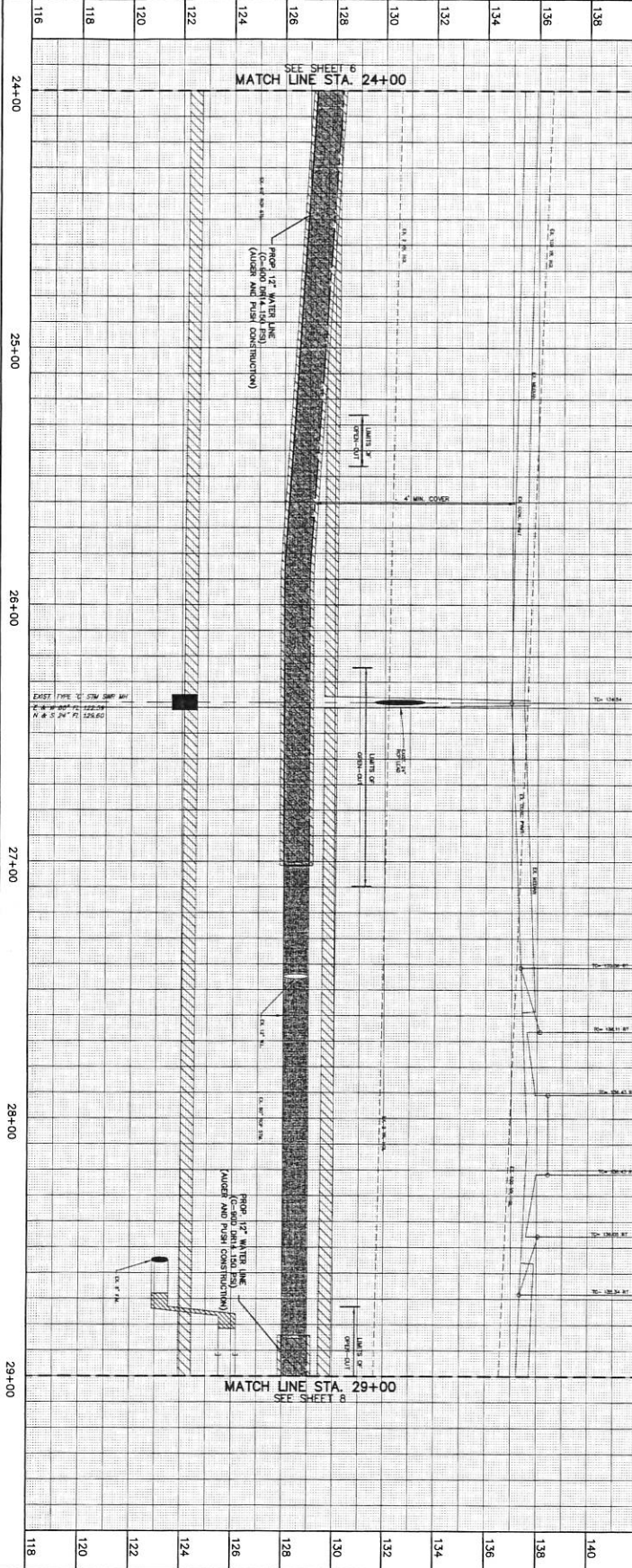

BENCHMARKS

ALL BENCHMARKS SHOWN ARE TO BE USED FOR THE PROJECT. THE BENCHMARKS ARE TO BE USED TO DETERMINE THE ELEVATION OF THE WATERLINE. THE BENCHMARKS ARE TO BE USED TO DETERMINE THE ELEVATION OF THE WATERLINE. THE BENCHMARKS ARE TO BE USED TO DETERMINE THE ELEVATION OF THE WATERLINE.

- NOTES**
1. THE WATERLINE IS TO BE INSTALLED IN ACCORDANCE WITH THE CITY OF HOUSTON STANDARDS FOR WATERLINES.
 2. THE WATERLINE IS TO BE INSTALLED IN ACCORDANCE WITH THE CITY OF HOUSTON STANDARDS FOR WATERLINES.
 3. THE WATERLINE IS TO BE INSTALLED IN ACCORDANCE WITH THE CITY OF HOUSTON STANDARDS FOR WATERLINES.
 4. THE WATERLINE IS TO BE INSTALLED IN ACCORDANCE WITH THE CITY OF HOUSTON STANDARDS FOR WATERLINES.
 5. THE WATERLINE IS TO BE INSTALLED IN ACCORDANCE WITH THE CITY OF HOUSTON STANDARDS FOR WATERLINES.

PRIVATE UTILITY LINES SHOWN

ALL PRIVATE UTILITY LINES SHOWN ARE TO BE DELETED OR RELOCATED AS SHOWN ON THIS PLAN. THE PRIVATE UTILITY LINES SHOWN ARE TO BE DELETED OR RELOCATED AS SHOWN ON THIS PLAN.

SEAL

Professional Engineer Seal for Benjamin S. ... License No. ... State of Texas.

DESIGNER

Benjamin S. ...

DATE

...

PROJECT NAME

ROESNER ROAD STA. 24+00 TO 29+00

CLIENT

...

CONTRACT NO.

...

PROJECT NO.

...

DATE

...

SCALE

...

SHEET

7 OF 13

PROJECT NAME: ROESNER ROAD STA. 24+00 TO 29+00

1. SET POSTS AND SCOURE 4"x4" TRENCH UPSLOPE ALONG LINE OF POSTS (SEE NOTE 1).
2. SCOURE WIRE FENCING TO POSTS (SEE NOTE 2).

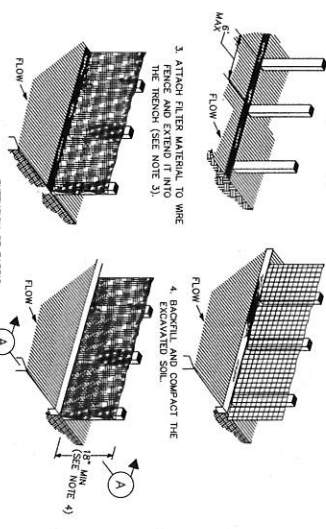

1. SET POSTS AT REQUIRED SPACING.
2. EXCAVE A 4"x4" TRENCH UPSLOPE ALONG THE LINE OF STAKES.

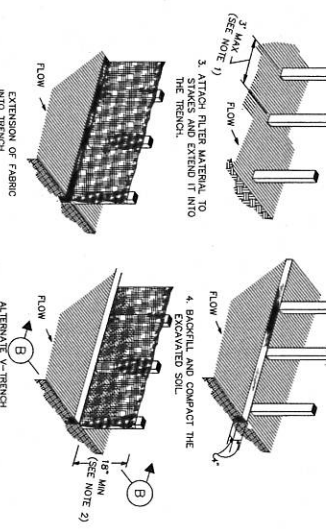

1. 2 INCH THICK BY 2 INCH WOODEN STAKES TO BE SET AT MAX SPACING OF 3 FEET AND EMBEDDED A MIN OF 8 INCHES.
2. ATTACH FILTER FABRIC TO WOODEN STAKES. FILTER FABRIC HEIGHT SHALL HAVE A MIN HEIGHT OF 18 INCHES AND MAX HEIGHT OF 30 INCHES ABOVE NATURAL GROUND.
3. WHEN TWO SECTIONS OF FILTER CLOTH ADJOIN EACH OTHER THE SECTIONS SHALL BE OVERLAPPED 6 INCHES AT THE POSTS.
4. SEE SECTION 0197 - FILTER FABRIC FENCE.

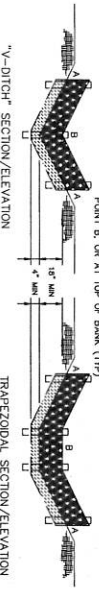

CONSTRUCTION NOTES:

1. SET 2 INCH BY 2 INCH WOODEN STAKES SPACED A MAX OF 6 FEET APART AND EMBEDDED A MIN OF 12 INCHES.
2. WOVEN WIRE FENCE TO BE FASTENED SECURELY TO STAKES.
3. FILTER CLOTH TO BE FASTENED SECURELY TO WOVEN WIRE MESH SECTION. WIRE SPACING SHALL BE 4 INCHES AT 18" AND 6 INCHES ABOVE NATURAL GROUND.
4. MINIMUM HEIGHT OF FILTER SHOULD BE 18 INCHES AND A MAXIMUM OF 30 INCHES ABOVE NATURAL GROUND.
5. WHEN TWO SECTIONS OF FILTER CLOTH ADJOIN EACH OTHER THEY SHALL BE OVERLAPPED 6 INCHES AT THE POSTS.
6. SEE SECTION 0198 - REINFORCED FILTER FABRIC BARRIER.



1. 2 INCH THICK BY 2 INCH WOODEN STAKES TO BE SET AT MAX SPACING OF 3 FEET AND EMBEDDED A MIN OF 8 INCHES.
2. ATTACH FILTER FABRIC TO WOODEN STAKES. FILTER FABRIC HEIGHT SHALL HAVE A MIN HEIGHT OF 18 INCHES AND MAX HEIGHT OF 30 INCHES ABOVE NATURAL GROUND.
3. WHEN TWO SECTIONS OF FILTER CLOTH ADJOIN EACH OTHER THE SECTIONS SHALL BE OVERLAPPED 6 INCHES AT THE POSTS.
4. SEE SECTION 0197 - FILTER FABRIC FENCE.

CONSTRUCTION NOTES:

1. SET REQUIRED SPACING.
2. EXCAVE A 4"x4" TRENCH UPSLOPE ALONG THE LINE OF STAKES.

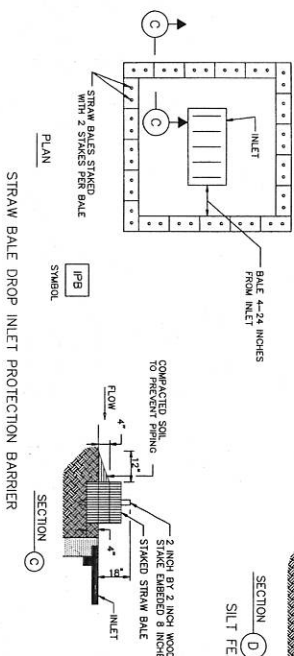

CONSTRUCTION NOTES:

1. LEVEL SHALL BE AS SHOWN ON THE CONSTRUCTION DRAWINGS, BUT NOT LESS THAN 18 FEET.
2. THICKNESS SHALL BE NOT LESS THAN 8 INCHES.
3. WIDTH SHALL BE NOT LESS THAN FULL WIDTH OF ALL POINTS OF INGRESS OR EGRESS.
4. STABILIZATION FOR OTHER AREAS SHALL HAVE THE SAME AGGREGATE THICKNESS AND WIDTH REQUIREMENTS AS THE STABILIZED CONSTRUCTION EXIT, UNLESS OTHERWISE SHOWN.
5. STABILIZED AREA MAY BE IMPROVED OR ENHANCED TO ACCOMMODATE A TRUCK WASHING AREA. AN OUTLET SEDIMENT TRAP MUST BE PROVIDED FOR THE TRUCK WASHING AREA.
6. SEE SECTION 0199 - STABILIZED CONSTRUCTION EXIT.
7. STABILIZED CONSTRUCTION EXIT SHALL BE MAINTAINED FREE OF SEDIMENT FOR THE DURATION OF THE PROJECT.

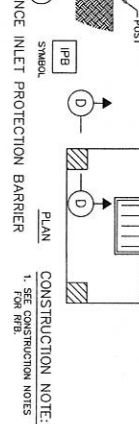

1. SEE CONSTRUCTION NOTES.

CITY OF HOUSTON

STANDARD SPECIFICATIONS FOR WATER POLLUTION PREVENTION PLAN DETAILS

DATE: 01/13/2016

PROJECT: PINE MILL RANCH DEVELOPMENT

DESIGNER: STANDARD SPECIFICATIONS FOR WATER POLLUTION PREVENTION PLAN DETAILS

SCALE: AS SHOWN

SHEET: 13 OF 13

PRIVATE UTILITY LINES SHOWN

NOTICE: THE LOCATION OF PRIVATE UTILITY LINES IS SHOWN FOR INFORMATION ONLY. THE CONTRACTOR SHALL VERIFY THE LOCATION AND DEPTH OF ALL PRIVATE UTILITY LINES PRIOR TO CONSTRUCTION.

DATE: 01/13/2016

PROJECT: PINE MILL RANCH DEVELOPMENT

DESIGNER: STANDARD SPECIFICATIONS FOR WATER POLLUTION PREVENTION PLAN DETAILS

STANDARD SPECIFICATIONS FOR WATER POLLUTION PREVENTION PLAN DETAILS

DATE: 01/13/2016

PROJECT: PINE MILL RANCH DEVELOPMENT

DESIGNER: STANDARD SPECIFICATIONS FOR WATER POLLUTION PREVENTION PLAN DETAILS

SCALE: AS SHOWN

SHEET: 13 OF 13