



Fort Bend County Engineering
FORT BEND COUNTY, TEXAS

Richard W. Stolleis, P.E.
County Engineer

June 24, 2016

Commissioner James Patterson
Fort Bend County Precinct 4
12919 Dairy Ashford Road, Ste. 200
Sugar Land, TX 77478

RE: Waterside Estates Subdivision – “No Thru Trucks” Signs

Dear Commissioner Patterson:

Fort Bend County Engineering Department has evaluated the request for No Thru Truck signs on the following entrances to Waterside Estates:

- Waterside Estates Drive
- Lewisville Drive
- Delta Lake Drive
- Lost Lake Drive

Through truck traffic currently using the local streets in the neighborhood will be adequately served by remaining on major thoroughfares in the area.

The attached Traffic Control Plan (TCP) shows the proposed locations for the “No Thru Trucks” signs.

If we can be of further assistance please do not hesitate to contact me at 281-633-7528 or chris.debaillon@fortbendcountytexas.gov.

Sincerely,

Chris Debaillon, PE, PTOE
Assistant County Engineer - Traffic

CDD/mjs

cc: Judge Robert E. Hebert, County Judge
Marc Grant - FBC Road & Bridge
Brian Fields - Signage Department
File

301 Jackson St., Suite 401, Richmond, TX 77469
Phone 281-633-7500

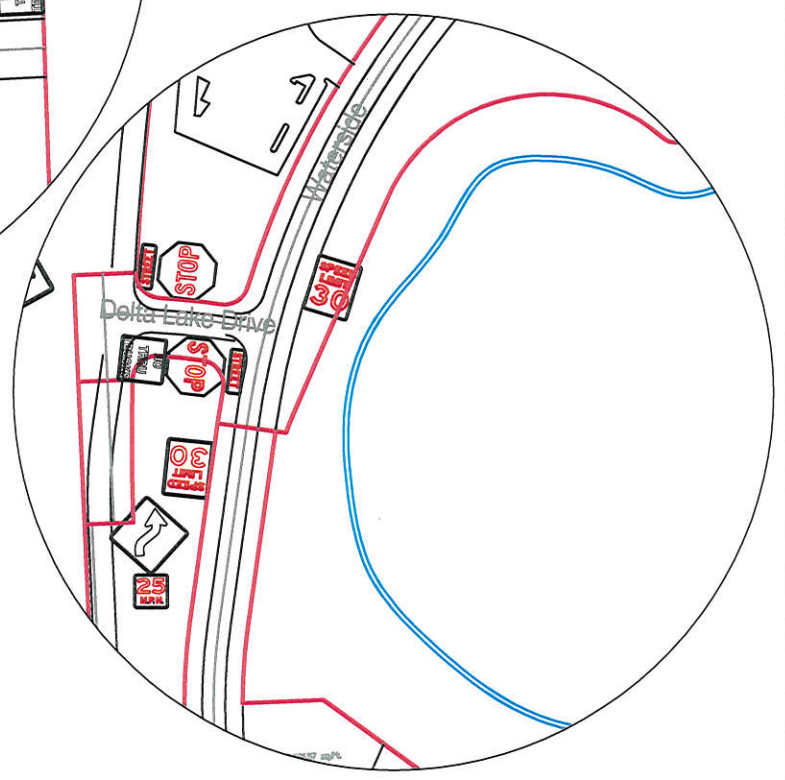
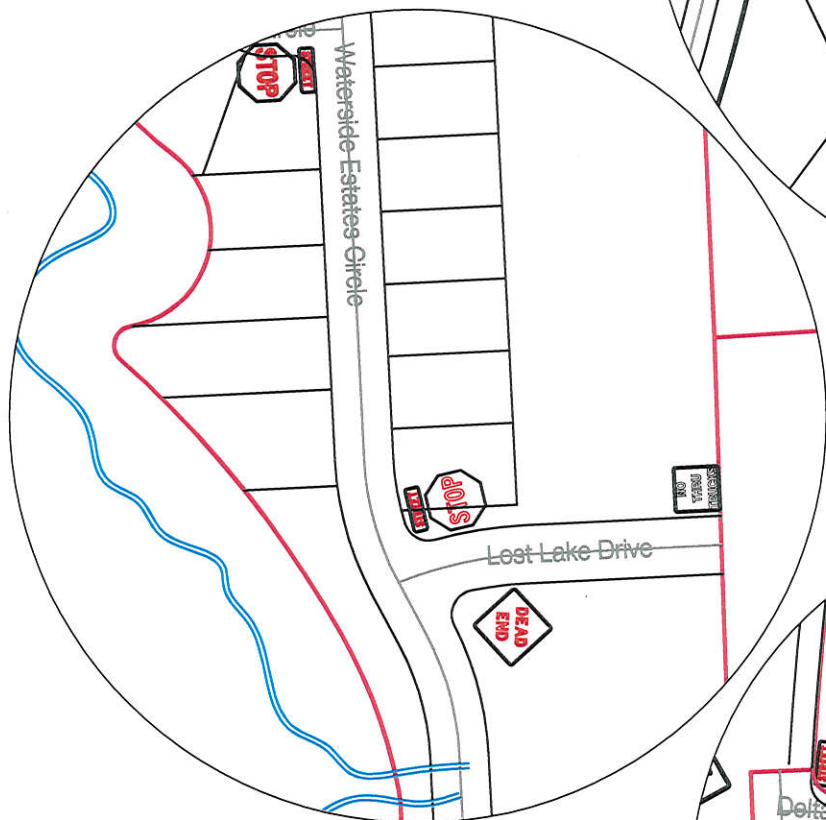
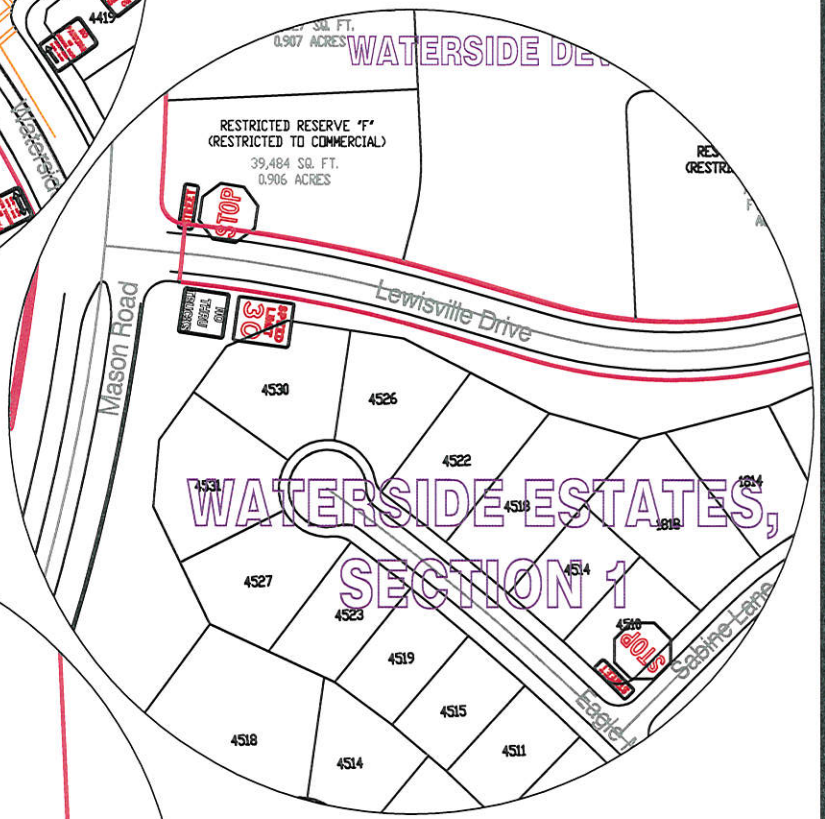
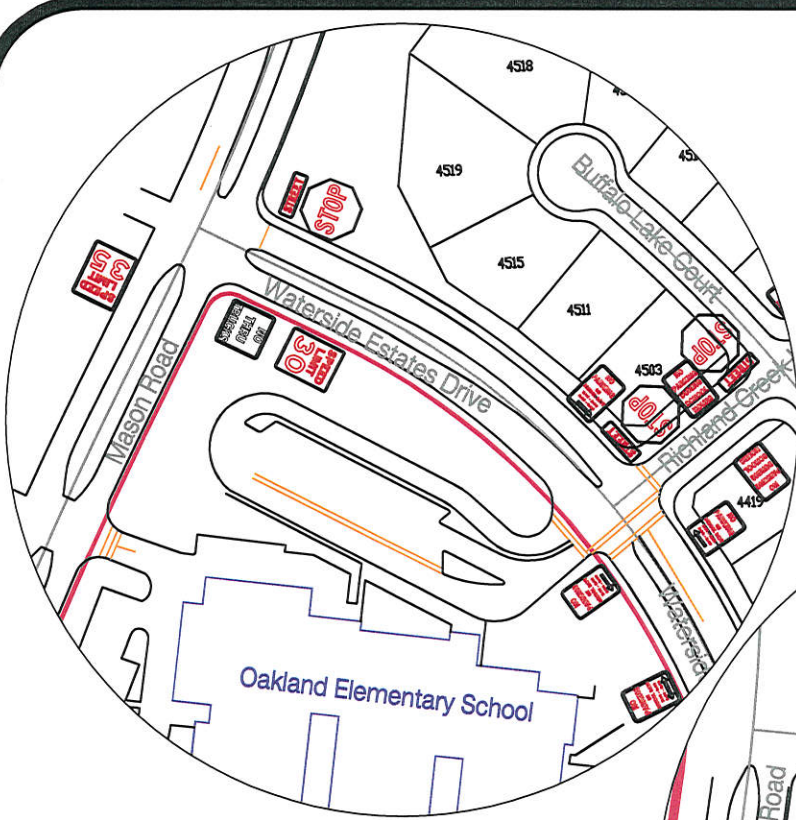

WATERSIDE ESTATES, SECTION 1

Note:
The purpose of this traffic control plan is to revise traffic control for Waterview Estates at the intersections indicated on the drawing with the addition of "No Thru Trucks" signs (R5-2).

Drawn By: L. Brdecka
Date: 6-24-16
Approved By: Chris Debaillon, PE PTOE
Date: 6/24/16
Scale: 1" = 200'-0"

Waterside Estates
Revised
Control Map and
Traffic Sign Layout
Fort Bend County Engineering Dept.
301 Jackson Street
Richmond, Texas 77469