

REVIEW BY FORT BEND COUNTY COMMISSIONERS COURT

On this 2nd day of August, 2016, Commissioners Court came on to be heard and reviewed the accompanying notice of Solid Foundations Ltd
Job Location 6202 Meadow Bluff Ct, Richmond, TX 77469
Date 7/22/2016 Bond No. LSM0820394, Permit No. 2016-8534 to make use of certain Fort Bend County property subject to, "A Revised Order Regulating the Laying, Construction, Maintenance, and Repair of Buried Cables, Conduits, and Pole Lines, In, Under, Across or Along Roads, Streets, Highways, and Drainage Ditches in Fort Bend County, Texas, Under the Jurisdiction of the Commissioners Court of Fort Bend County, Texas," as passed by the Commissioners Court of Fort Bend County, Texas the 3rd day of August, 1987, recorded in Volume _____ of the Minutes of the Commissioners Court of Fort Bend County, Texas, to the extent that such order is not inconsistent with Article 1436a, Vernon's Texas Civil Statutes. Upon Motion of Commissioner _____, seconded by Commissioner _____, duly put and carried, it is ORDERED, ADJUDGED AND DECREED that said notice of said above purpose is hereby acknowledged by the Commissioners Court of Fort Bend County, Texas, and that said notice be placed on record according to the regulation order thereof.

Notes:

- 1. Evidence of review by the Commissioners Court must be kept on the job site and failure to do so constitutes grounds for job shutdown.
- 2. Written notices are required:
 - a. 48 hours in advance of construction start up, and
 - b. when construction is completed and ready for final inspectionMail notices to: Permit Administrator
Fort Bend County Engineering
301 Jackson Street
Richmond, Texas 77469
281-633-7500
- 3. This permit expires one (1) year from date of permit if construction has not commenced.

By: Charles O. M
County Engineer

Presented to Commissioners Court and approved.
Recorded in Volume _____
Minutes of Commissioners Court

By: N/A
Drainage District Engineer/Manager

Clerk of Commissioners Court
By: _____
Deputy

2025

NOT TO SCALE

MEADOW BLUFF COURT

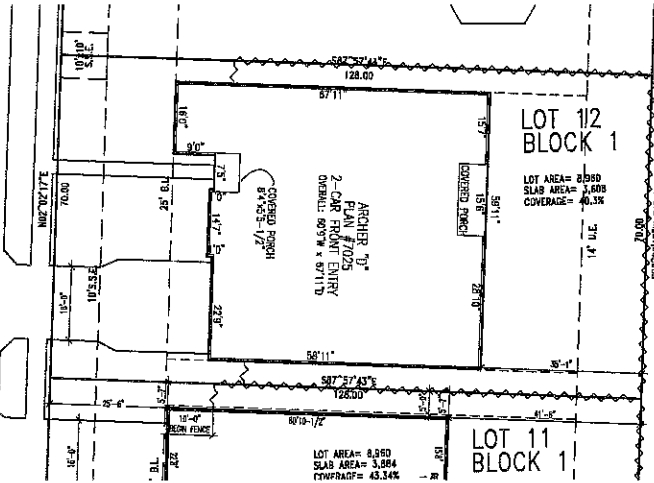

SCALE: 1"=20'

Drees
CUSTOM HOMES

DREES CUSTOM HOMES L.P.
12218 W. STATE HIGHWAY 181, SUITE 400, FORT WORTH, TX 76138 (972) 953-4320

SUBDIVISION NOTES

CUSTOMER AGREEMENT

I UNDERSTAND THAT MY HOME'S HOME WILL BE BUILT IN GENERAL CONFORMANCE TO THE PLANS, SPECIFICATIONS, SELECTIONS AND THE PURCHASE AGREEMENT, ALL OF WHICH I HAVE REVIEWED AND APPROVED. THIS SET OF PLANS MAY NOT REFLECT THE ELEVATIONS OR OPTIONS FOR MY HOME. DREES SHOWS THE STANDARD PLANS COMPLETE WITH THE MOST COMMON OPTIONS. THE SUBCONTRACTOR'S SETS WILL SHOW THE OPTIONS I SELECTED IN MY SELECTION SHEETS.

I HAVE REVIEWED THE PLOT PLAN FOR MY HOUSE AND UNDERSTAND THAT THERE MAY BE SOME FIELD ADJUSTMENTS AS TO THE EXACT LOCATION OF THE HOUSE ON THE LOT.

I FURTHER UNDERSTAND THAT MY HOME WILL NOT BE BUILT EXACTLY LIKE ANY OTHER DREES HOME OF THIS TYPE AND THAT SOME VARIATION FROM MY PLANS AND SPECIFICATIONS MAY OCCUR SINCE EVERY HOME THAT IS BUILT HAS ITS OWN SET OF UNUSUAL CONSTRUCTION PROBLEMS THAT MUST BE DEALT WITH AS THE HOME IS BEING BUILT.

DATE: _____ BUILDER: _____
(PLEASE PRINT)

CUSTOMER: _____ CUSTOMER: _____

DESCRIPTION

LONG MEADOW FARMS
SECTION 40
HOUSTON, TEXAS

CONTRACT REVISIONS:
REVISED 4.26.16

RESIDENCE FOR: **ARUTO**

CONSTRUCTION ADDRESS: 8822 MEADOW BLUFF COURT

CONTRACT BY: **RTI** SUBDIVISION: **LONG MEADOW FARMS** SHEET NO.

PHONE NO.: (817) 978-4328 JOB #:

CONTRACT DATE: 2.10.16 LMF-0012-1 **OP.1**