

REVIEW BY FORT BEND COUNTY COMMISSIONERS COURT

On this 24th day of May, 2016, Commissioners Court came on to be heard and reviewed the accompanying notice of Byers Engineering / AT & T Texas Job Location 8802 Greatwood Pkwy, Sugar Land, TX 77479 Date 5/5/2016 Bond No. CH1-001686693-01, Permit No. 2016-6968 to make use of certain Fort Bend County property subject to, "A Revised Order Regulating the Laying, Construction, Maintenance, and Repair of Buried Cables, Conduits, and Pole Lines, In, Under, Across or Along Roads, Streets, Highways, and Drainage Ditches in Fort Bend County, Texas, Under the Jurisdiction of the Commissioners Court of Fort Bend County, Texas," as passed by the Commissioners Court of Fort Bend County, Texas the 3rd day of August, 1987, recorded in Volume _____ of the Minutes of the Commissioners Court of Fort Bend County, Texas, to the extent that such order is not inconsistent with Article 1436a, Vernon's Texas Civil Statutes. Upon Motion of Commissioner _____, seconded by Commissioner _____, duly put and carried, it is ORDERED, ADJUDGED AND DECREED that said notice of said above purpose is hereby acknowledged by the Commissioners Court of Fort Bend County, Texas, and that said notice be placed on record according to the regulation order thereof.

Notes:

1. Evidence of review by the Commissioners Court must be kept on the job site and failure to do so constitutes grounds for job shutdown.
2. Written notices are required:
 - a. 48 hours in advance of construction start up, and
 - b. when construction is completed and ready for final inspection
 Mail notices to: Permit Administrator
 Fort Bend County Engineering
 301 Jackson Street
 Richmond, Texas 77469
 281-633-7500
3. This permit expires one (1) year from date of permit if construction has not commenced.

By: Charles A. Ay
for County Engineer

Presented to Commissioners Court and approved.
Recorded in Volume _____

Minutes of Commissioners Court

By: N/A
Drainage District Engineer/Manager

Clerk of Commissioners Court

By: _____
Deputy

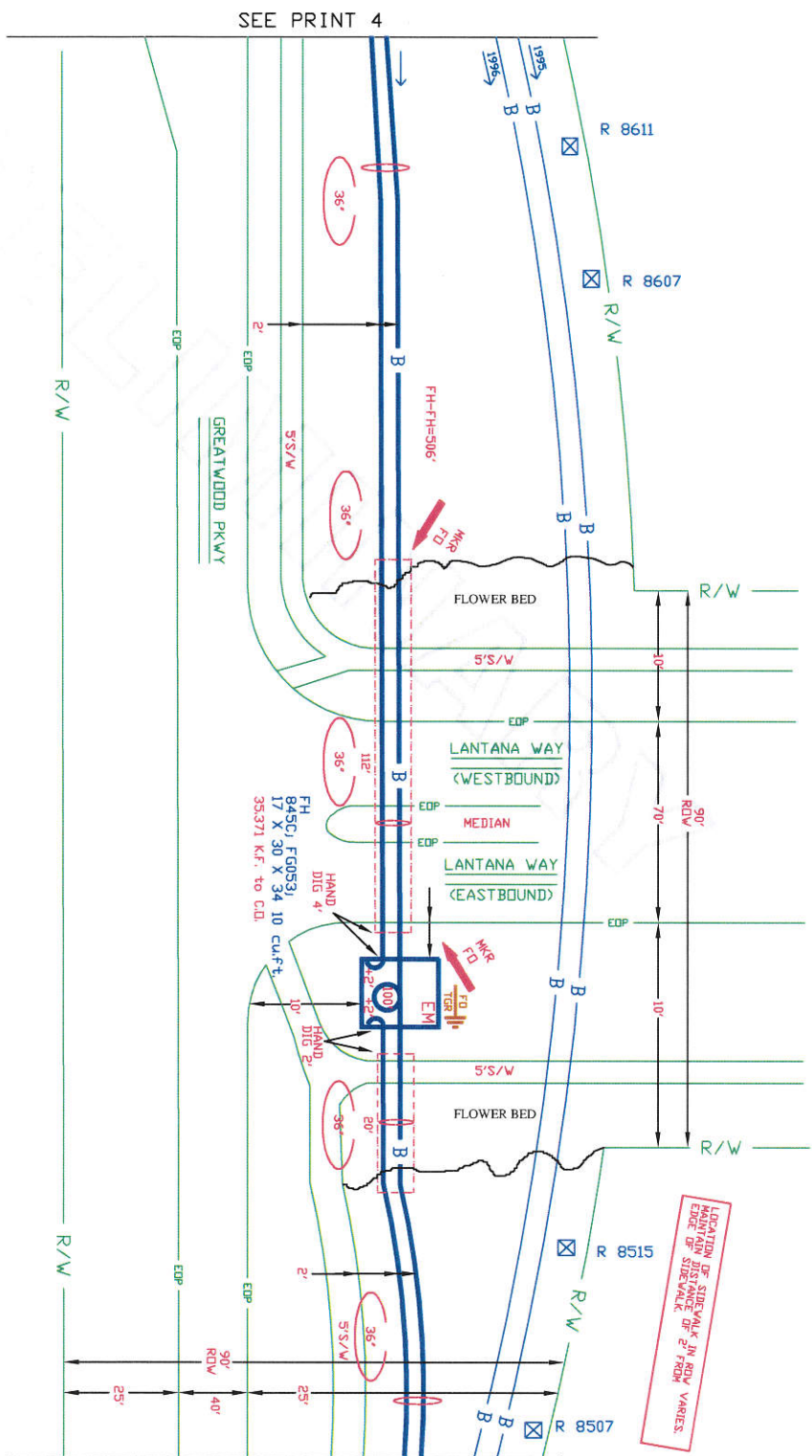

SEE PRINT 4

SEE PRINT 2
TO CD

SPECIAL CIRCUITS		N
6203 FORWARDED		N
PERMIT REQUIRED		N
OPERATING RANGE OF JOB STEPS		
TASK _____ TO _____		
MFR: 945		
TRANSMISSION ZONE		
RZ 0	CZ 0	PAPER CODE 2002
CAUTION HIGH VOLTAGE		
KV 7.20		APRM 1
HIGHWAY PERMIT NO.		
UTILITY CO. ENT - CENTER POINT		
REP NAME		
REP TEL NO. (713) 207-2222		
POLE CONTACTS (+) 0		(-) 0
UTILITY CO.		
REP NAME		
REP TEL NO.		
POLE CONTACTS (+) 0		(-) 0
UTILITY CO.		
REP NAME		
REP TEL NO.		
POLE CONTACTS (+) 0		(-) 0
PROJECT NO. A000210		
TOT. PRINTS 9		PRINT NO. 3
NPA/NNX: 201-545		PRT: 201545
EXCH. SUTHERSLAKE		
TAX DIST. F0053		
GEO LOC. W9545		
ENGR. 80		DRAWN: MC
TELEPHONE NO. (281) 561-6088		
REC. REF. 240-270-24-4		
MAP REF. 607D		
SCALE NONE		
ISSUE DATE		
PROJ. TITLE 8802 GREATWOOD PKWY TIER 1		REV. NUMBER
DATE REV.		

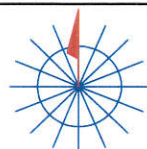

---Proprietary---
Not for use or disclosure outside the AIT computers except under written agreement.

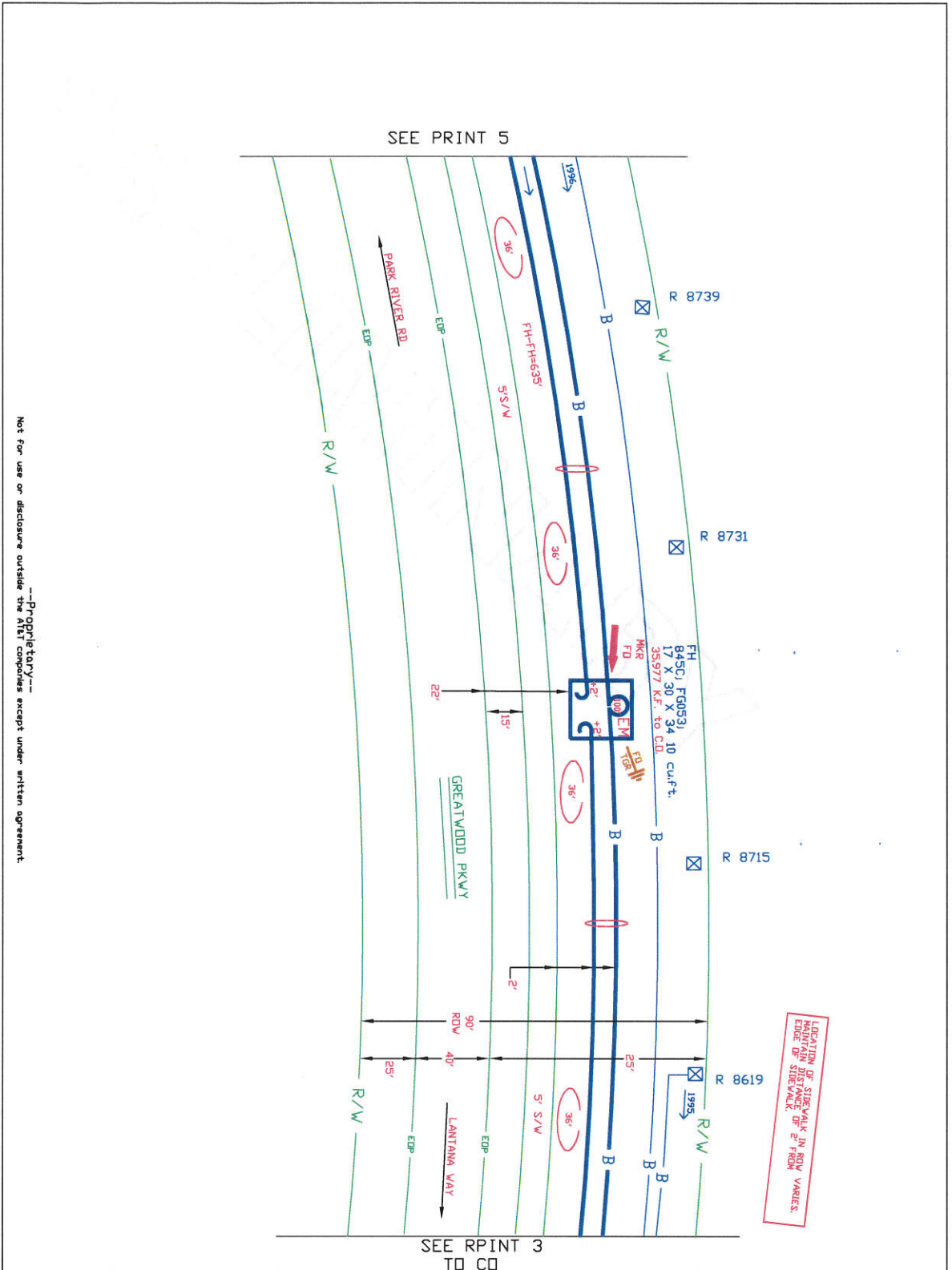

LOCATION OF SIDEWALK IN ROW VARIES.
LOCATION OF SIDEWALK IN ROW VARIES.
EDGE OF SIDEWALK 6' FROM

---Proprietary---
Not for use or disclosure outside the ATEC companies except under written agreement.

SPECIAL CIRCUITS		N
6203 FORWARDED		N
PERMIT REQUIRED		Y
OPERATING RANGE OF JOB STEPS		
TASK _____ TO _____		
MFR: 045		
TRANSMISSION ZONE		
RZ 0	CZ 0	PAPER CODE 20002
CAUTION HIGH VOLTAGE		
APRM. H. BURIED 1		
KV 7.20		
HIGHWAY PERMIT NO.		
UTILITY CO. ENT - CORNER POINT		
REP NAME		
REP TEL NO. (713) 207-2222		
POLE CONTACTS (+) 0		(-) 0
UTILITY CO.		
REP NAME		
REP TEL NO.		
POLE CONTACTS (+) 0		(-) 0
UTILITY CO.		
REP NAME		
REP TEL NO.		
POLE CONTACTS (+) 0		(-) 0
PROJECT NO. ADDCVI		
TOT. PRINTS 9		PRINT NO. 4
NPA/NNX: 201-545		PTI: 201545
EXCH. SUTHERSLAKE		
TAX DIST. F0053		
GEO LOC. W09545		
ENGR. 00		DRAWN: JC
TELEPHONE NO. (281) 561-6088		
REC. REF. 240-270-25-3		
MAP REF. 6070		
SCALE NONE		
ISSUE DATE		
PROJ. TITLE 8802 GREATWOOD PKWY TIER 1		
REV. NUMBER		
DATE REV.		

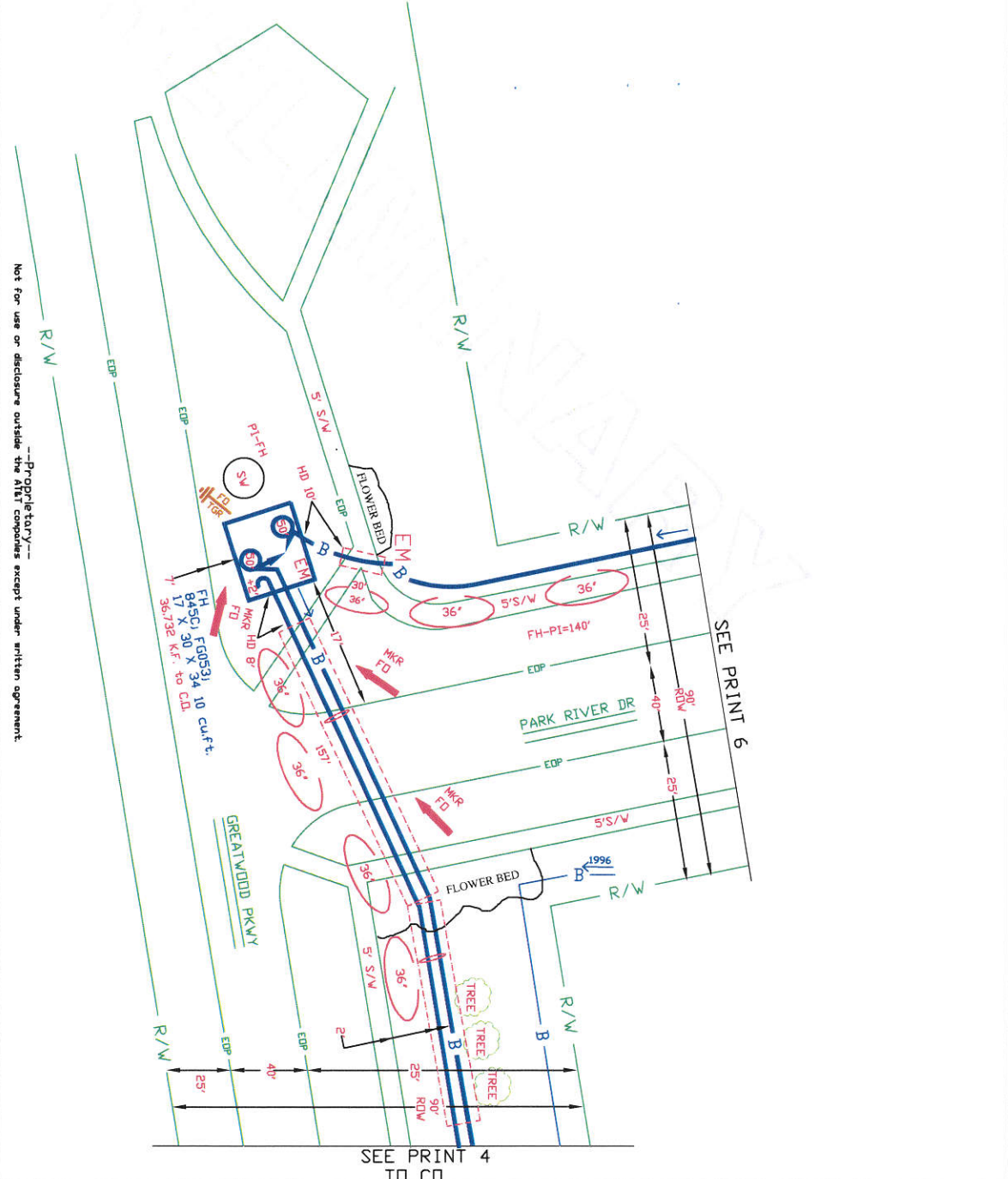

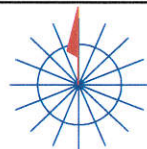
SPECIAL CIRCUITS 6203 FORWARDED PERMIT REQUIRED N		 NORTH ARROW	
OPERATING RANGE OF JOB STEPS TASK _____ TO _____			
MFR: 965			
TRANSMISSION ZONE RZ 0 CZ 0 TAPER CODE 2092			
KV 7.20 CAUTION HIGH VOLTAGE BURYED 1 APRAL 11			
HIGHWAY PERMIT NO.			
UTILITY CO: ENI - CAMER PAINT REP NAME: REP TEL NO. 713 201-2222 POLE CONTRACTS (+) 0 (-) 0			
UTILITY CO: REP NAME: REP TEL NO. POLE CONTRACTS (+) 0 (-) 0			
PROJECT NO: A00C310			
TOT. PRINTS 9 NPA/NNX: 201-545 EXCH: SUTHERSLAKE TAX DIST: F0053 GEO LOC: W09545 ENGR: 90 TELEPHONE NO: (281) 561-6008 REC. REF: 240-270-25-3 MAP REF: 6070 SCALE: NONE		PRINT NO. 3 PRI: 281545 DRAWN: K DATE REV.	

Not for use or disclosure outside the AIRT companies except under written agreement.

8802 GREATWOOD PKWY
GREATWOOD COMMUNITY
ASSOCIATION

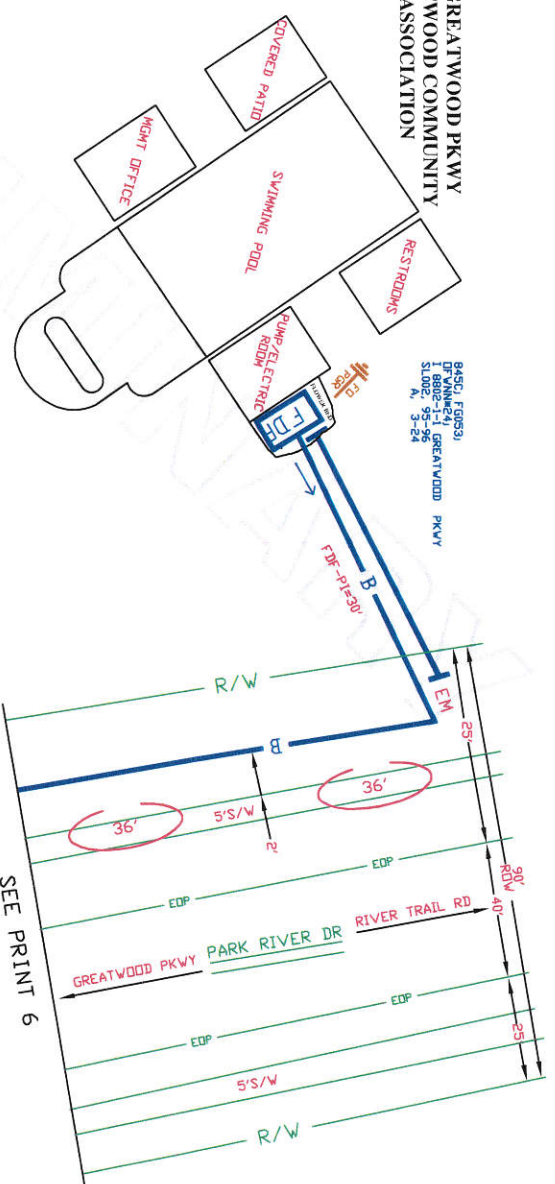

8490, FIGS 93,
DRAWN BY GREATWOOD PKWY
SLOPE 95-95
A, 3-24

Not for use or disclosure outside the A/E/I companies except under written agreement.

SPECIAL CIRCUITS	N
6203 FORWARDED	N
PERMIT REQUIRED	Y

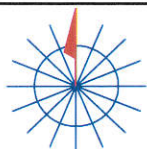

OPERATING RANGE OF JOB STEPS
TASK _____ TO _____

MTRC 94C

RZ 0 CZ 0 TAPER CODE 20902

CAUTION HIGH VOLTAGE BURIED

UTILITY CO ENI - CENTER POINT

REP NAME REP TEL NO. 713 201-2222

POLE CONTACTS (+) 0 (-) 0

UTILITY CO REP NAME REP TEL NO. POLE CONTACTS (+) 0 (-) 0

PROJECT NO ADDCVIIM

TOT. PRINTS 9 PRINT NO. 6

NPA/NNK: 201-545 PRT: 201545

EXCH. SMITHSLAKE

TAX DIST. F0053

GENR. NB DRAWNMC

TELEPHONE NO. (281) 561-4608

REC. REF. 240-270-24-4

MAP REF. 6070

SCALE NONE

ISSUE DATE

PROJ. TITLE 8802 GREATWOOD PKWY FIBER ASS.

REV. NUMBER

DATE REV.