

REVIEW BY FORT BEND COUNTY COMMISSIONERS COURT

On this 24th day of May, 2016, Commissioners Court came on to be heard and reviewed the accompanying notice of Salvador Guerra / W.W. Payton Corporation Job Location 10855 1/2 W. Aliana Trace Dr., Richmond, TX 77407 Date 4/19/2016 Bond No. 46BSBGJ8123, Permit No. 2016-6557 to make use of certain Fort Bend County property subject to, "A Revised Order Regulating the Laying, Construction, Maintenance, and Repair of Buried Cables, Conduits, and Pole Lines, In, Under, Across or Along Roads, Streets, Highways, and Drainage Ditches in Fort Bend County, Texas, Under the Jurisdiction of the Commissioners Court of Fort Bend County, Texas," as passed by the Commissioners Court of Fort Bend County, Texas the 3rd day of August, 1987, recorded in Volume _____ of the Minutes of the Commissioners Court of Fort Bend County, Texas, to the extent that such order is not inconsistent with Article 1436a, Vernon's Texas Civil Statutes. Upon Motion of Commissioner _____, seconded by Commissioner _____, duly put and carried, it is ORDERED, ADJUDGED AND DECREED that said notice of said above purpose is hereby acknowledged by the Commissioners Court of Fort Bend County, Texas, and that said notice be placed on record according to the regulation order thereof.

Notes:

1. Evidence of review by the Commissioners Court must be kept on the job site and failure to do so constitutes grounds for job shutdown.
2. Written notices are required:
 - a. 48 hours in advance of construction start up, and
 - b. when construction is completed and ready for final inspection
 Mail notices to: Permit Administrator
 Fort Bend County Engineering
 301 Jackson Street
 Richmond, Texas 77469
 281-633-7500
3. This permit expires one (1) year from date of permit if construction has not commenced.

By: Charles O. [Signature]
for County Engineer

Presented to Commissioners Court and approved.
Recorded in Volume _____
Minutes of Commissioners Court

By: N/A
Drainage District Engineer/Manager

Clerk of Commissioners Court
By: _____
Deputy

County of Fort Bend

Engineering Department

301 Jackson Street
Richmond, Texas 77469

Johnny Ortega
Permit Administrator

Phone: (281) 633-7500

Permit Application Review Form For Cable, Conduit, and Pole Line Activity In Fort Bend County

Permit No. 2016-6557

The following "Notice of Proposed Cable, Conduit, and/or Pole Line activity in Fort Bend County" and accompanying attachments have been reviewed and the notice conforms to appropriate regulations set by Commissioner's Court of Fort Bend County, Texas.

 X (1) Complete Application Form:

 X a. Name of road, street, and/or drainage ditch affected.

 X b. Vicinity map showing course of directions

 X c. Plans and specifications

 X (2) Bond:

 District Attorney, approval when applicable.

 Perpetual bond currently posted.

 No: _____

 Amount: _____

 X Performance bond submitted.

 No: 46BSBGJ8123

 Amount: \$5,000.00

 Cashier's Check

 No: _____

 Amount: _____

 (3) Verbal permission given for emergencies, to start construction before approved in Commissioner's Court.

Precinct Engineer Acknowledgment _____
Date

Precinct Commissioner Acknowledgment _____
Date

(4)

 Drainage District Approval when applicable

We have reviewed this project and agree it meets minimum requirements.

  CFM

Johnny Ortega CFM/Permit Administrator

  Date

**PERFORMANCE BOND COVERING ALL CABLE, CONDUIT AND/OR POLE LINE
ACTIVITY IN, UNDER, ACROSS OR ALONG FORT BEND COUNTY ROAD**

AUTHORIZED

BOND NO 46BSBGJ8123

THE STATE OF TEXAS

§

KNOW ALL MEN BY THESE PRESENTS:

COUNTY OF FORT BEND

§

THAT WE, W. W. Payton Corporation whose address is P.O. Box 1056, Katy, TX 77492-1056 Texas, hereinafter called the Principal, And Hartford Casualty Insurance Company, a Corporation existing under and by virtue of the laws of the state of Indiana and authorized to do an indemnifying business in the state of Texas, and whose principal office is located at Hartford, Connecticut, whose officer residing in the State of Texas, authorized to accept service in all suits and actions brought whining said state is Michael Heidrick and Whose address is Hartford, 3000 Internet Blvd., #600, Frisco, TX 75034, hereinafter called the Surety, and held and firmly bound unto, Robert e. Hebert, County Judge of Fort Bend County, Texas, or his successors in office, in the full sum of Five Thousand and No/100----- Dollars (\$ 5,000.00) current, lawful money of the United States of America, to be paid to said Robert E. Hebert, County Judge of Fort Bend County, Texas, or his successors in office, to which payment well and truly to be made and done, we, the undersigned, bind ourselves and each of us, our heirs, executors, administrators, successors, assigns, and legal representatives, jointly and severally, by these presents.

THE CONDITION OF THIS BOND IS SUCH THAT, WHEREAS, the above bounden principal contemplates laying, constructing, maintaining and/or repairing one or more cables, conduits, and/or pole lines in, under, across and/or along roads, streets and highways, commercial driveway and median openings or modifications in the County of Fort Bend, and the State of Texas, under the jurisdiction of the Commissioners' Court of Fort Bend County, Texas, pursuant to the Commissioners' Court order adopted on the 1st day of December, A.D. 1980, recorded in Volume 13, of the Commissioners' Court Minutes of Fort Bend County, Texas, regulating same, which Commissioners' Court order is hereby referred to and made a part hereof for all purposes as though fully set out herein;

AND WHEREAS, the principal desires to provide Fort Bend County with a performance bond covering all such cable, conduit and/or pole line activity, commercial driveway and median openings or modifications;

NOW, THEREFORE, if the above bounden principal shall faithfully perform all its cable, conduit and/or pole line activity (including, but not limited to the laying, construction, maintenance and/or repair of cables, conduits and/or pole lines) in, under, across and/or along roads, streets and highways, commercial driveway and median openings or modifications in the County of Fort Bend and State of Texas, under the jurisdiction of the Commissioners Court of Fort Bend County, Texas, pursuant to and in accordance with minimum requirements and conditions of the above mentioned Commissioners' Court order set forth and specified to be by said principal done and performed, at the time and in the manner therein specified, and shall pay over and make good and reimburse Fort Bend County, all loss and damages which Fort Bend County may sustain by reason of any failure or default on the part of said principal, then this obligation shall be null and void, otherwise to remain in full force and effect.

This bond is payable at the County Courthouse in the County of Fort Bend and State of Texas.

It is understood that at any time Fort Bend County deems itself insecure under this bond, it may require further and/or additional bonds of the principal.

EXECUTED this 29th day of March, 2016.

W. W. Payton Corporation
PRINCIPAL

BY Wesley W. Payton, President

Hartford Casualty Insurance Company
SURETY

BY Sharon Cavanaugh Attorney-in-Fact

POWER OF ATTORNEY

Direct Inquiries/Claims to:

THE HARTFORD
 BOND, T-4
 One Hartford Plaza
 Hartford, Connecticut 06155

call: 888-266-3488 or fax: 860-757-5835

Agency Code: 61-610074 & 46-605987

KNOW ALL PERSONS BY THESE PRESENTS THAT:

- Hartford Fire Insurance Company**, a corporation duly organized under the laws of the State of Connecticut
- Hartford Casualty Insurance Company**, a corporation duly organized under the laws of the State of Indiana
- Hartford Accident and Indemnity Company**, a corporation duly organized under the laws of the State of Connecticut
- Hartford Underwriters Insurance Company**, a corporation duly organized under the laws of the State of Connecticut
- Twin City Fire Insurance Company**, a corporation duly organized under the laws of the State of Indiana
- Hartford Insurance Company of Illinois**, a corporation duly organized under the laws of the State of Illinois
- Hartford Insurance Company of the Midwest**, a corporation duly organized under the laws of the State of Indiana
- Hartford Insurance Company of the Southeast**, a corporation duly organized under the laws of the State of Florida

having their home office in Hartford, Connecticut, (hereinafter collectively referred to as the "Companies") do hereby make, constitute and appoint, **up to the amount of unlimited:**

*Andrew J. Janda, C. W. Adams, Sue Kohler, Leland L. Rauch, Sharon Cavanaugh, Cheryl R. Colson,
 Michael Cole, Kurt A. Risk, James Wynne Tomforde*
 of
Houston, TX

their true and lawful Attorney(s)-in-Fact, each in their separate capacity if more than one is named above, to sign its name as surety(ies) only as delineated above by , and to execute, seal and acknowledge any and all bonds, undertakings, contracts and other written instruments in the nature thereof, on behalf of the Companies in their business of guaranteeing the fidelity of persons, guaranteeing the performance of contracts and executing or guaranteeing bonds and undertakings required or permitted in any actions or proceedings allowed by law.

In Witness Whereof, and as authorized by a Resolution of the Board of Directors of the Companies on January 22, 2004 the Companies have caused these presents to be signed by its Assistant Vice President and its corporate seals to be hereto affixed, duly attested by its Assistant Secretary. Further, pursuant to Resolution of the Board of Directors of the Companies, the Companies hereby unambiguously affirm that they are and will be bound by any mechanically applied signatures applied to this Power of Attorney.



Wesley W. Cowling

Wesley W. Cowling, Assistant Secretary

M. Ross Fisher

M. Ross Fisher, Assistant Vice President

STATE OF CONNECTICUT }
 COUNTY OF HARTFORD } ss. Hartford

On this 12th day of July, 2012, before me personally came M. Ross Fisher, to me known, who being by me duly sworn, did depose and say: that he resides in the County of Hartford, State of Connecticut; that he is the Assistant Vice President of the Companies, the corporations described in and which executed the above instrument; that he knows the seals of the said corporations; that the seals affixed to the said instrument are such corporate seals; that they were so affixed by authority of the Boards of Directors of said corporations and that he signed his name thereto by like authority.



CERTIFICATE

Kathleen T. Maynard
 Kathleen T. Maynard
 Notary Public
 My Commission Expires July 31, 2016

I, the undersigned, Assistant Vice President of the Companies, DO HEREBY CERTIFY that the above and foregoing is a true and correct copy of the Power of Attorney executed by said Companies, which is still in full force effective as of **March 29, 2016**
 Signed and sealed at the City of Hartford.



Gary W. Stumper

Gary W. Stumper, Assistant Vice President

Inquiries Regarding Claims

Hartford Fire Insurance Company	Twin City Insurance Company
Hartford Casualty Insurance Company	Hartford Insurance Company of Illinois
Hartford Accident and Indemnity Company	Hartford insurance Company of the Midwest
Hartford Underwriters Insurance Company	Hartford Insurance Company of the Southeast

Please address inquiries regarding **Claims** for all surety and fidelity products issued by The Hartford's underwriting companies to the following:

Phone Number : 888-266-3488
Fax - Claims : 860-757-5835 or 860-547-8265
E-mail : claims@1stepsurety.com

Mailing Address : The Hartford
The Hartford Fidelity & Bonding (BOND)
Hartford Plaza
690 Asylum Avenue
Hartford, CT 06115

IMPORTANT NOTICE

To obtain information or make a complaint:

You may contact your agent.

You may call Hartford Insurance Group at the toll free telephone number for information or to make a complaint at:

1-800-392-7805

You may also write to The Hartford:

**The Hartford
Hartford Financial Products
2 Park Avenue, 5th Floor
New York, New York 10016
1-212-277-0400**

You may contact the Texas Department of Insurance to obtain information on companies, coverages, rights or complaints at:

1-800-252-3439

You may write the Texas Department of Insurance

P.O. Box 149104
Austin, TX 78714-9104
Fax Number (512) 475-1771
Web: <http://www.tdi.state.tx.us>
E-mail: ConsumerProtection@tdi.state.tx.us

PREMIUM OR CLAIMS DISPUTES: Should you have a dispute concerning your premium or about a claim you should contact the agent first. If the dispute is not resolved, you may contact the Texas Department of Insurance.

ATTACH THIS NOTICE TO YOUR POLICY: This notice is for your information only and does not become a part or condition of the attached document.

AVISO IMPORTANTE

Para obtener informacion o para someter una queja.

Puede comunicarse con su agente.

Usted puede llamar al numero de telefono gratis de The Hartford Insurance Group para informacion o para someter una queja al

1-800-392-7805

Usted tambien puede escribir a The Hartford.

**The Hartford
Hartford Financial Products
2 Park Avenue, 5th Floor
New York, New York 10016
1-212-277-0400**

Puede comunicarse con el Departamento de Seguros de Texas para obtener informacion acerca de compaÑias, coberturas, derechos o quejas al:

1-800-252-3439

Puede escribir al Departamento de Seguros de Texas

P.O. Box 149104
Austin, TX 78714-9104
Fax Number (512) 475-1771
Web: <http://www.tdi.state.tx.us>
E-mail: ConsumerProtection@tdi.state.tx.us

DISPUTAS SOBRE PRIMAS O RECLAMOS: Si tiene una disputa concerniente a su prima o a un reclamo, debe comunicarse con su agente primero. Si no se resuelve la disputa, puede entonces comunicarse con el departamento (TDI).

UNA ESTE AVISO A SU POLIZA: Este aviso es solo para proposito de informacion y no se convierte en parte o condicion del documento adjunto.

CONSTRUCTION PLANS FOR

FORT BEND COUNTY MUNICIPAL UTILITY DISTRICT NO.134A

DISTRICT NO.134A

WATER PLANT NO. 2 - PHASE 1

TO SERVE

FORT BEND COUNTY MUNICIPAL UTILITY DISTRICT NO.134A
CITY OF HOUSTON E.T.J., FORT BEND COUNTY, TEXAS

JOB NO. 1968-1019

- NOTES**
1. THESE PLANS ARE PREPARED TO MEET OR EXCEED THE REQUIREMENTS OF THE CITY OF HOUSTON MUNICIPAL UTILITY DISTRICT NO. 134A. THE CONTRACTOR SHALL BE RESPONSIBLE FOR OBTAINING ALL NECESSARY PERMITS AND APPROVALS FROM THE CITY OF HOUSTON MUNICIPAL UTILITY DISTRICT NO. 134A AND THE CITY OF HOUSTON. THE CONTRACTOR SHALL BE RESPONSIBLE FOR OBTAINING ALL NECESSARY PERMITS AND APPROVALS FROM THE CITY OF HOUSTON MUNICIPAL UTILITY DISTRICT NO. 134A AND THE CITY OF HOUSTON.
 2. CONSTRUCTION SHALL BE IN ACCORDANCE WITH THE CITY OF HOUSTON MUNICIPAL UTILITY DISTRICT NO. 134A SPECIFICATIONS AND THE CITY OF HOUSTON MUNICIPAL UTILITY DISTRICT NO. 134A SPECIFICATIONS.
 3. CONTRACTOR SHALL NOTIFY THE FOLLOWING ENTITIES AT LEAST 48 HOURS PRIOR TO COMMENCEMENT OF CONSTRUCTION OR EXCAVATION IN THE VICINITY OF THEIR EXISTING AND/OR RIGHT-OF-WAYS.
 4. ONLY AUTHORIZED INDIVIDUALS FROM EITHER THE TESTING COMPANY OR A REPRESENTATIVE OF LJA ENGINEERING, INC. HAVE THE AUTHORITY TO SIGN THESE PLANS.
 5. CONTRACTOR SHALL MAINTAIN ACCESS TO ALL EXISTING UTILITIES AT ALL TIMES PRIOR TO COMMENCEMENT OF CONSTRUCTION OR EXCAVATION IN THE VICINITY OF THEIR EXISTING AND/OR RIGHT-OF-WAYS.
 6. THE OPENING AND CLOSING OF ALL LINES ON EXISTING WATER LINES MUST BE IN ACCORDANCE WITH THE CITY OF HOUSTON MUNICIPAL UTILITY DISTRICT NO. 134A SPECIFICATIONS.
 7. THE CONTRACTOR SHALL BE RESPONSIBLE FOR OBTAINING ALL NECESSARY PERMITS AND APPROVALS FROM THE CITY OF HOUSTON MUNICIPAL UTILITY DISTRICT NO. 134A AND THE CITY OF HOUSTON.
 8. PRIOR TO CONSTRUCTION OF THIS FACILITY, THE CONTRACTOR SHALL OBTAIN ALL NECESSARY PERMITS AND APPROVALS FROM THE CITY OF HOUSTON MUNICIPAL UTILITY DISTRICT NO. 134A AND THE CITY OF HOUSTON.
 9. CONTRACTOR SHALL NOTIFY THE CITY OF HOUSTON MUNICIPAL UTILITY DISTRICT NO. 134A AND THE CITY OF HOUSTON 48 HOURS BEFORE STARTING WORK ON THIS PROJECT. THE CONTRACTOR SHALL MAINTAIN ACCESS TO ALL EXISTING UTILITIES AT ALL TIMES PRIOR TO COMMENCEMENT OF CONSTRUCTION OR EXCAVATION IN THE VICINITY OF THEIR EXISTING AND/OR RIGHT-OF-WAYS.

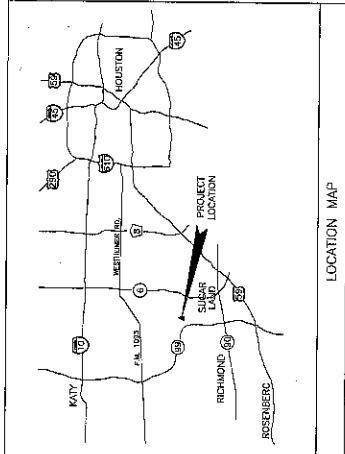

ONE CALL NOTIFICATION SYSTEM (800) 485-5720 (TOLL FREE) (New Statewide Number outside Houston) 1-800-942-8005

FIRM: LJA ENGINEERING, INC.
PROJECT NO. 1968-1019
DATE: 1-21-15

RECORD DRAWING
I CERTIFY THAT THIS DRAWING REFLECTS THE LOCATION AND GRADE AND THAT THE SIZE AND QUANTITY OF MATERIALS SHOWN ON THIS DRAWING WAS IN FULL COMPLIANCE WITH ALL CITY OF HOUSTON MUNICIPAL UTILITY DISTRICT NO. 134A CONTRACT REQUIREMENTS.
BY: _____ DATE: _____

DEVELOPER:
FORT BEND COUNTY MUNICIPAL UTILITY DISTRICT 134A
3200 SOUTHWEST HWY, SUITE 2600
HOUSTON, TEXAS 77027

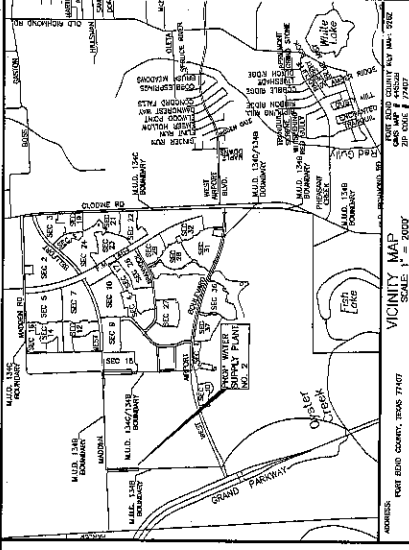

- TWINWOOD WATER SUPPLY PLANT NO.1
- Sheet No. Sheet title
- 1 COVER SHEET
 - 2 GENERAL NOTES
 - 3 ORIGINAL AREA MAP
 - 4 ACCESS ROAD PLAN
 - 5 SITE GRADING PLAN
 - 6 SITE EROSION PLAN
 - 7 WARD SPEAK PLAN
 - 8 SURFACE WATER CHEMICAL INTERAKE
 - 9 GRAVITY STORAGE TANK PLAN, ELEVATION AND DETAILS
 - 10 GRAVITY STORAGE TANK SECTION AND DETAILS
 - 11 HYDRO-PNEUMATIC TANK ELEVATION AND DETAILS
 - 12 CENTRAL BUILDING MECHANICAL PLAN AND DETAILS
 - 13 CENTRAL BUILDING MECHANICAL SECTIONS AND DETAILS
 - 14 ROCKETEER SYSTEM AND DETAILS
 - 15 CENTRAL BUILDING STRUCTURAL PLAN AND DETAILS
 - 16 CENTRAL BUILDING STRUCTURAL SECTIONS
 - 17 MISCELLANEOUS ONE DETAILS SHEET 1 OF 3
 - 18 MISCELLANEOUS ONE DETAILS SHEET 2 OF 3
 - 19 MISCELLANEOUS ONE DETAILS SHEET 3 OF 3
 - 20 STORM WATER POLLUTION PREVENTION PLAN
 - 21 ELECTRICAL ONE PLAN
 - 22 CENTRAL BUILDING ELECTRICAL PLAN
 - 23 CENTRAL BUILDING ELECTRICAL SECTIONS
 - 24
 - 25
 - 26

DATE: JANUARY 2015

ENGINEER: **FOR BEND COUNTY ENGINEER**
FOR BEND COUNTY ENGINEER
DATE: _____

THESE DRAWINGS ARE NOT TO BE CONSIDERED AS A BASIS FOR CONSTRUCTION UNLESS THEY HAVE BEEN APPROVED BY THE CITY OF HOUSTON MUNICIPAL UTILITY DISTRICT NO. 134A.
APPROVED: *[Signature]*
DEVELOPMENT COORDINATOR

DATE: **1-21-15**

ENGINEER: GREGG HAAN
LJA Engineering, Inc.
3200 Southwest Hwy
Suite 2600
Houston, Texas 77027
Phone 713.653.8200
Fax 713.653.8200

LJA Engineering, Inc.
FOR BEND COUNTY ENGINEER

CITY OF HOUSTON
DEPARTMENT OF PUBLIC WORKS AND ENGINEERING

FOR CITY OF HOUSTON USE ONLY
PROJECT NO. 1968-1019
SHEET NO. 01 OF 25

REMARKS:
 4-1112 - BOUNDARY SURVEY A-1122 VIAL SET IN THE TOP OF A CONCRETE
 FOUNDATION FOR THE CHURCH OF THE ALMA MATRITY AT THE INTERSECTION OF MASON
 ROAD AND 14th AVE.
 22.2 FEET NORTH OF THE INTERSECTION OF THE WESTERN MAINS AND 14th AVE
 UNDER THE ROAD.
 14th AVE - 76.60 FEET (2000-500) 1873.00
 14th AVE - 83.10 FEET (1973) 1873.00
 14th AVE - 83.10 FEET (1973) 1873.00

NOTES:
 1. ALL ELEVATIONS SHOWN ARE EXISTING UNLESS OTHERWISE NOTED.
 2. ALL ELEVATIONS SHOWN ARE EXISTING UNLESS OTHERWISE NOTED.
 3. ALL ELEVATIONS SHOWN ARE EXISTING UNLESS OTHERWISE NOTED.
 4. ALL ELEVATIONS SHOWN ARE EXISTING UNLESS OTHERWISE NOTED.
 5. ALL ELEVATIONS SHOWN ARE EXISTING UNLESS OTHERWISE NOTED.
 6. ALL ELEVATIONS SHOWN ARE EXISTING UNLESS OTHERWISE NOTED.
 7. ALL ELEVATIONS SHOWN ARE EXISTING UNLESS OTHERWISE NOTED.
 8. ALL ELEVATIONS SHOWN ARE EXISTING UNLESS OTHERWISE NOTED.
 9. ALL ELEVATIONS SHOWN ARE EXISTING UNLESS OTHERWISE NOTED.
 10. ALL ELEVATIONS SHOWN ARE EXISTING UNLESS OTHERWISE NOTED.

FOR YOUR INFORMATION:
 1. ALL ELEVATIONS SHOWN ARE EXISTING UNLESS OTHERWISE NOTED.
 2. ALL ELEVATIONS SHOWN ARE EXISTING UNLESS OTHERWISE NOTED.
 3. ALL ELEVATIONS SHOWN ARE EXISTING UNLESS OTHERWISE NOTED.
 4. ALL ELEVATIONS SHOWN ARE EXISTING UNLESS OTHERWISE NOTED.
 5. ALL ELEVATIONS SHOWN ARE EXISTING UNLESS OTHERWISE NOTED.
 6. ALL ELEVATIONS SHOWN ARE EXISTING UNLESS OTHERWISE NOTED.
 7. ALL ELEVATIONS SHOWN ARE EXISTING UNLESS OTHERWISE NOTED.
 8. ALL ELEVATIONS SHOWN ARE EXISTING UNLESS OTHERWISE NOTED.
 9. ALL ELEVATIONS SHOWN ARE EXISTING UNLESS OTHERWISE NOTED.
 10. ALL ELEVATIONS SHOWN ARE EXISTING UNLESS OTHERWISE NOTED.

FOR YOUR INFORMATION:
 1. ALL ELEVATIONS SHOWN ARE EXISTING UNLESS OTHERWISE NOTED.
 2. ALL ELEVATIONS SHOWN ARE EXISTING UNLESS OTHERWISE NOTED.
 3. ALL ELEVATIONS SHOWN ARE EXISTING UNLESS OTHERWISE NOTED.
 4. ALL ELEVATIONS SHOWN ARE EXISTING UNLESS OTHERWISE NOTED.
 5. ALL ELEVATIONS SHOWN ARE EXISTING UNLESS OTHERWISE NOTED.
 6. ALL ELEVATIONS SHOWN ARE EXISTING UNLESS OTHERWISE NOTED.
 7. ALL ELEVATIONS SHOWN ARE EXISTING UNLESS OTHERWISE NOTED.
 8. ALL ELEVATIONS SHOWN ARE EXISTING UNLESS OTHERWISE NOTED.
 9. ALL ELEVATIONS SHOWN ARE EXISTING UNLESS OTHERWISE NOTED.
 10. ALL ELEVATIONS SHOWN ARE EXISTING UNLESS OTHERWISE NOTED.

FOR YOUR INFORMATION:
 1. ALL ELEVATIONS SHOWN ARE EXISTING UNLESS OTHERWISE NOTED.
 2. ALL ELEVATIONS SHOWN ARE EXISTING UNLESS OTHERWISE NOTED.
 3. ALL ELEVATIONS SHOWN ARE EXISTING UNLESS OTHERWISE NOTED.
 4. ALL ELEVATIONS SHOWN ARE EXISTING UNLESS OTHERWISE NOTED.
 5. ALL ELEVATIONS SHOWN ARE EXISTING UNLESS OTHERWISE NOTED.
 6. ALL ELEVATIONS SHOWN ARE EXISTING UNLESS OTHERWISE NOTED.
 7. ALL ELEVATIONS SHOWN ARE EXISTING UNLESS OTHERWISE NOTED.
 8. ALL ELEVATIONS SHOWN ARE EXISTING UNLESS OTHERWISE NOTED.
 9. ALL ELEVATIONS SHOWN ARE EXISTING UNLESS OTHERWISE NOTED.
 10. ALL ELEVATIONS SHOWN ARE EXISTING UNLESS OTHERWISE NOTED.

FOR YOUR INFORMATION:
 1. ALL ELEVATIONS SHOWN ARE EXISTING UNLESS OTHERWISE NOTED.
 2. ALL ELEVATIONS SHOWN ARE EXISTING UNLESS OTHERWISE NOTED.
 3. ALL ELEVATIONS SHOWN ARE EXISTING UNLESS OTHERWISE NOTED.
 4. ALL ELEVATIONS SHOWN ARE EXISTING UNLESS OTHERWISE NOTED.
 5. ALL ELEVATIONS SHOWN ARE EXISTING UNLESS OTHERWISE NOTED.
 6. ALL ELEVATIONS SHOWN ARE EXISTING UNLESS OTHERWISE NOTED.
 7. ALL ELEVATIONS SHOWN ARE EXISTING UNLESS OTHERWISE NOTED.
 8. ALL ELEVATIONS SHOWN ARE EXISTING UNLESS OTHERWISE NOTED.
 9. ALL ELEVATIONS SHOWN ARE EXISTING UNLESS OTHERWISE NOTED.
 10. ALL ELEVATIONS SHOWN ARE EXISTING UNLESS OTHERWISE NOTED.

FOR YOUR INFORMATION:
 1. ALL ELEVATIONS SHOWN ARE EXISTING UNLESS OTHERWISE NOTED.
 2. ALL ELEVATIONS SHOWN ARE EXISTING UNLESS OTHERWISE NOTED.
 3. ALL ELEVATIONS SHOWN ARE EXISTING UNLESS OTHERWISE NOTED.
 4. ALL ELEVATIONS SHOWN ARE EXISTING UNLESS OTHERWISE NOTED.
 5. ALL ELEVATIONS SHOWN ARE EXISTING UNLESS OTHERWISE NOTED.
 6. ALL ELEVATIONS SHOWN ARE EXISTING UNLESS OTHERWISE NOTED.
 7. ALL ELEVATIONS SHOWN ARE EXISTING UNLESS OTHERWISE NOTED.
 8. ALL ELEVATIONS SHOWN ARE EXISTING UNLESS OTHERWISE NOTED.
 9. ALL ELEVATIONS SHOWN ARE EXISTING UNLESS OTHERWISE NOTED.
 10. ALL ELEVATIONS SHOWN ARE EXISTING UNLESS OTHERWISE NOTED.

FOR YOUR INFORMATION:
 1. ALL ELEVATIONS SHOWN ARE EXISTING UNLESS OTHERWISE NOTED.
 2. ALL ELEVATIONS SHOWN ARE EXISTING UNLESS OTHERWISE NOTED.
 3. ALL ELEVATIONS SHOWN ARE EXISTING UNLESS OTHERWISE NOTED.
 4. ALL ELEVATIONS SHOWN ARE EXISTING UNLESS OTHERWISE NOTED.
 5. ALL ELEVATIONS SHOWN ARE EXISTING UNLESS OTHERWISE NOTED.
 6. ALL ELEVATIONS SHOWN ARE EXISTING UNLESS OTHERWISE NOTED.
 7. ALL ELEVATIONS SHOWN ARE EXISTING UNLESS OTHERWISE NOTED.
 8. ALL ELEVATIONS SHOWN ARE EXISTING UNLESS OTHERWISE NOTED.
 9. ALL ELEVATIONS SHOWN ARE EXISTING UNLESS OTHERWISE NOTED.
 10. ALL ELEVATIONS SHOWN ARE EXISTING UNLESS OTHERWISE NOTED.

FOR YOUR INFORMATION:
 1. ALL ELEVATIONS SHOWN ARE EXISTING UNLESS OTHERWISE NOTED.
 2. ALL ELEVATIONS SHOWN ARE EXISTING UNLESS OTHERWISE NOTED.
 3. ALL ELEVATIONS SHOWN ARE EXISTING UNLESS OTHERWISE NOTED.
 4. ALL ELEVATIONS SHOWN ARE EXISTING UNLESS OTHERWISE NOTED.
 5. ALL ELEVATIONS SHOWN ARE EXISTING UNLESS OTHERWISE NOTED.
 6. ALL ELEVATIONS SHOWN ARE EXISTING UNLESS OTHERWISE NOTED.
 7. ALL ELEVATIONS SHOWN ARE EXISTING UNLESS OTHERWISE NOTED.
 8. ALL ELEVATIONS SHOWN ARE EXISTING UNLESS OTHERWISE NOTED.
 9. ALL ELEVATIONS SHOWN ARE EXISTING UNLESS OTHERWISE NOTED.
 10. ALL ELEVATIONS SHOWN ARE EXISTING UNLESS OTHERWISE NOTED.

FOR YOUR INFORMATION:
 1. ALL ELEVATIONS SHOWN ARE EXISTING UNLESS OTHERWISE NOTED.
 2. ALL ELEVATIONS SHOWN ARE EXISTING UNLESS OTHERWISE NOTED.
 3. ALL ELEVATIONS SHOWN ARE EXISTING UNLESS OTHERWISE NOTED.
 4. ALL ELEVATIONS SHOWN ARE EXISTING UNLESS OTHERWISE NOTED.
 5. ALL ELEVATIONS SHOWN ARE EXISTING UNLESS OTHERWISE NOTED.
 6. ALL ELEVATIONS SHOWN ARE EXISTING UNLESS OTHERWISE NOTED.
 7. ALL ELEVATIONS SHOWN ARE EXISTING UNLESS OTHERWISE NOTED.
 8. ALL ELEVATIONS SHOWN ARE EXISTING UNLESS OTHERWISE NOTED.
 9. ALL ELEVATIONS SHOWN ARE EXISTING UNLESS OTHERWISE NOTED.
 10. ALL ELEVATIONS SHOWN ARE EXISTING UNLESS OTHERWISE NOTED.

FOR YOUR INFORMATION:
 1. ALL ELEVATIONS SHOWN ARE EXISTING UNLESS OTHERWISE NOTED.
 2. ALL ELEVATIONS SHOWN ARE EXISTING UNLESS OTHERWISE NOTED.
 3. ALL ELEVATIONS SHOWN ARE EXISTING UNLESS OTHERWISE NOTED.
 4. ALL ELEVATIONS SHOWN ARE EXISTING UNLESS OTHERWISE NOTED.
 5. ALL ELEVATIONS SHOWN ARE EXISTING UNLESS OTHERWISE NOTED.
 6. ALL ELEVATIONS SHOWN ARE EXISTING UNLESS OTHERWISE NOTED.
 7. ALL ELEVATIONS SHOWN ARE EXISTING UNLESS OTHERWISE NOTED.
 8. ALL ELEVATIONS SHOWN ARE EXISTING UNLESS OTHERWISE NOTED.
 9. ALL ELEVATIONS SHOWN ARE EXISTING UNLESS OTHERWISE NOTED.
 10. ALL ELEVATIONS SHOWN ARE EXISTING UNLESS OTHERWISE NOTED.

FOR YOUR INFORMATION:
 1. ALL ELEVATIONS SHOWN ARE EXISTING UNLESS OTHERWISE NOTED.
 2. ALL ELEVATIONS SHOWN ARE EXISTING UNLESS OTHERWISE NOTED.
 3. ALL ELEVATIONS SHOWN ARE EXISTING UNLESS OTHERWISE NOTED.
 4. ALL ELEVATIONS SHOWN ARE EXISTING UNLESS OTHERWISE NOTED.
 5. ALL ELEVATIONS SHOWN ARE EXISTING UNLESS OTHERWISE NOTED.
 6. ALL ELEVATIONS SHOWN ARE EXISTING UNLESS OTHERWISE NOTED.
 7. ALL ELEVATIONS SHOWN ARE EXISTING UNLESS OTHERWISE NOTED.
 8. ALL ELEVATIONS SHOWN ARE EXISTING UNLESS OTHERWISE NOTED.
 9. ALL ELEVATIONS SHOWN ARE EXISTING UNLESS OTHERWISE NOTED.
 10. ALL ELEVATIONS SHOWN ARE EXISTING UNLESS OTHERWISE NOTED.

FOR YOUR INFORMATION:
 1. ALL ELEVATIONS SHOWN ARE EXISTING UNLESS OTHERWISE NOTED.
 2. ALL ELEVATIONS SHOWN ARE EXISTING UNLESS OTHERWISE NOTED.
 3. ALL ELEVATIONS SHOWN ARE EXISTING UNLESS OTHERWISE NOTED.
 4. ALL ELEVATIONS SHOWN ARE EXISTING UNLESS OTHERWISE NOTED.
 5. ALL ELEVATIONS SHOWN ARE EXISTING UNLESS OTHERWISE NOTED.
 6. ALL ELEVATIONS SHOWN ARE EXISTING UNLESS OTHERWISE NOTED.
 7. ALL ELEVATIONS SHOWN ARE EXISTING UNLESS OTHERWISE NOTED.
 8. ALL ELEVATIONS SHOWN ARE EXISTING UNLESS OTHERWISE NOTED.
 9. ALL ELEVATIONS SHOWN ARE EXISTING UNLESS OTHERWISE NOTED.
 10. ALL ELEVATIONS SHOWN ARE EXISTING UNLESS OTHERWISE NOTED.

FOR YOUR INFORMATION:
 1. ALL ELEVATIONS SHOWN ARE EXISTING UNLESS OTHERWISE NOTED.
 2. ALL ELEVATIONS SHOWN ARE EXISTING UNLESS OTHERWISE NOTED.
 3. ALL ELEVATIONS SHOWN ARE EXISTING UNLESS OTHERWISE NOTED.
 4. ALL ELEVATIONS SHOWN ARE EXISTING UNLESS OTHERWISE NOTED.
 5. ALL ELEVATIONS SHOWN ARE EXISTING UNLESS OTHERWISE NOTED.
 6. ALL ELEVATIONS SHOWN ARE EXISTING UNLESS OTHERWISE NOTED.
 7. ALL ELEVATIONS SHOWN ARE EXISTING UNLESS OTHERWISE NOTED.
 8. ALL ELEVATIONS SHOWN ARE EXISTING UNLESS OTHERWISE NOTED.
 9. ALL ELEVATIONS SHOWN ARE EXISTING UNLESS OTHERWISE NOTED.
 10. ALL ELEVATIONS SHOWN ARE EXISTING UNLESS OTHERWISE NOTED.

FOR YOUR INFORMATION:
 1. ALL ELEVATIONS SHOWN ARE EXISTING UNLESS OTHERWISE NOTED.
 2. ALL ELEVATIONS SHOWN ARE EXISTING UNLESS OTHERWISE NOTED.
 3. ALL ELEVATIONS SHOWN ARE EXISTING UNLESS OTHERWISE NOTED.
 4. ALL ELEVATIONS SHOWN ARE EXISTING UNLESS OTHERWISE NOTED.
 5. ALL ELEVATIONS SHOWN ARE EXISTING UNLESS OTHERWISE NOTED.
 6. ALL ELEVATIONS SHOWN ARE EXISTING UNLESS OTHERWISE NOTED.
 7. ALL ELEVATIONS SHOWN ARE EXISTING UNLESS OTHERWISE NOTED.
 8. ALL ELEVATIONS SHOWN ARE EXISTING UNLESS OTHERWISE NOTED.
 9. ALL ELEVATIONS SHOWN ARE EXISTING UNLESS OTHERWISE NOTED.
 10. ALL ELEVATIONS SHOWN ARE EXISTING UNLESS OTHERWISE NOTED.

FOR YOUR INFORMATION:
 1. ALL ELEVATIONS SHOWN ARE EXISTING UNLESS OTHERWISE NOTED.
 2. ALL ELEVATIONS SHOWN ARE EXISTING UNLESS OTHERWISE NOTED.
 3. ALL ELEVATIONS SHOWN ARE EXISTING UNLESS OTHERWISE NOTED.
 4. ALL ELEVATIONS SHOWN ARE EXISTING UNLESS OTHERWISE NOTED.
 5. ALL ELEVATIONS SHOWN ARE EXISTING UNLESS OTHERWISE NOTED.
 6. ALL ELEVATIONS SHOWN ARE EXISTING UNLESS OTHERWISE NOTED.
 7. ALL ELEVATIONS SHOWN ARE EXISTING UNLESS OTHERWISE NOTED.
 8. ALL ELEVATIONS SHOWN ARE EXISTING UNLESS OTHERWISE NOTED.
 9. ALL ELEVATIONS SHOWN ARE EXISTING UNLESS OTHERWISE NOTED.
 10. ALL ELEVATIONS SHOWN ARE EXISTING UNLESS OTHERWISE NOTED.

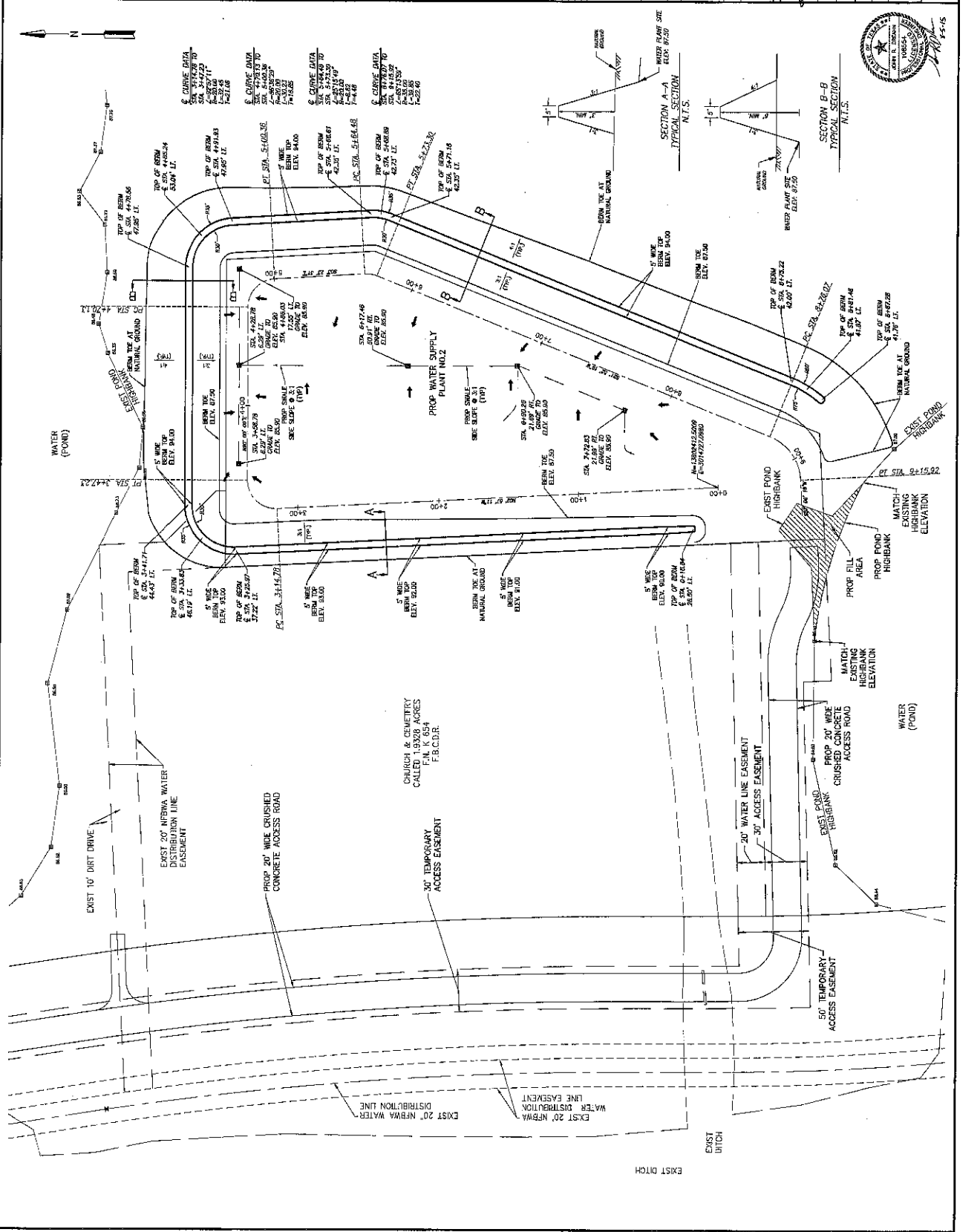

FOR YOUR INFORMATION:
 1. ALL ELEVATIONS SHOWN ARE EXISTING UNLESS OTHERWISE NOTED.
 2. ALL ELEVATIONS SHOWN ARE EXISTING UNLESS OTHERWISE NOTED.
 3. ALL ELEVATIONS SHOWN ARE EXISTING UNLESS OTHERWISE NOTED.
 4. ALL ELEVATIONS SHOWN ARE EXISTING UNLESS OTHERWISE NOTED.
 5. ALL ELEVATIONS SHOWN ARE EXISTING UNLESS OTHERWISE NOTED.
 6. ALL ELEVATIONS SHOWN ARE EXISTING UNLESS OTHERWISE NOTED.
 7. ALL ELEVATIONS SHOWN ARE EXISTING UNLESS OTHERWISE NOTED.
 8. ALL ELEVATIONS SHOWN ARE EXISTING UNLESS OTHERWISE NOTED.
 9. ALL ELEVATIONS SHOWN ARE EXISTING UNLESS OTHERWISE NOTED.
 10. ALL ELEVATIONS SHOWN ARE EXISTING UNLESS OTHERWISE NOTED.

Development Coordinator: *[Signature]*
 Date: 9-2-15
 PLAT NAME: *[Blank]*
 CPC DOT FILE NO. *[Blank]*
 CASH LOG NO. *[Blank]*
 DATE *[Blank]*
 BY *[Blank]*

LJA Engineering, Inc.
 229 Shepherd Drive
 Houston, Texas 77042
 Phone: 713-863-5000
 Fax: 713-863-5001
 E-mail: info@lja.com
 Website: www.lja.com

FORT BEND COUNTY MUNICIPAL UTILITY DISTRICT 134A
WATER PLANT NO. 2 - PHASE I

SITE GRADING PLAN

REVISION: 1.0
 DATE: 09/02/2014

CITY OF HOUSTON
 DEPARTMENT OF PUBLIC WORKS AND ENGINEERING
 1000 P.O. BOX 10888
 HOUSTON, TEXAS 77288-0888
 PHONE: 713-855-1000
 FAX: 713-855-1001
 WWW: www.houstontx.gov

FILE NO: *[Blank]*
 DRAWING SCALE: *[Blank]*
 HORIZ: 1" = 30'
 VERT: *[Blank]*
 SHEET NO: 6 OF 25

FOR CITY OF HOUSTON USE ONLY

54872

FCMUD134A WSP 2 1 PH1 LJA JOB NO: 1968-1019

NO.	DESCRIPTION	QUANTITY	UNIT	REMARKS
1	CONCRETE PUMP PANS	1	EA	SEE DETAIL (11)
2	CONCRETE PUMP PANS	1	EA	SEE DETAIL (12)
3	CONCRETE PUMP PANS	1	EA	SEE DETAIL (13)
4	CONCRETE PUMP PANS	1	EA	SEE DETAIL (14)
5	CONCRETE PUMP PANS	1	EA	SEE DETAIL (15)
6	CONCRETE PUMP PANS	1	EA	SEE DETAIL (16)
7	CONCRETE PUMP PANS	1	EA	SEE DETAIL (17)
8	CONCRETE PUMP PANS	1	EA	SEE DETAIL (18)
9	CONCRETE PUMP PANS	1	EA	SEE DETAIL (19)
10	CONCRETE PUMP PANS	1	EA	SEE DETAIL (20)
11	CONCRETE PUMP PANS	1	EA	SEE DETAIL (21)
12	CONCRETE PUMP PANS	1	EA	SEE DETAIL (22)
13	CONCRETE PUMP PANS	1	EA	SEE DETAIL (23)
14	CONCRETE PUMP PANS	1	EA	SEE DETAIL (24)
15	CONCRETE PUMP PANS	1	EA	SEE DETAIL (25)
16	CONCRETE PUMP PANS	1	EA	SEE DETAIL (26)
17	CONCRETE PUMP PANS	1	EA	SEE DETAIL (27)
18	CONCRETE PUMP PANS	1	EA	SEE DETAIL (28)
19	CONCRETE PUMP PANS	1	EA	SEE DETAIL (29)
20	CONCRETE PUMP PANS	1	EA	SEE DETAIL (30)
21	CONCRETE PUMP PANS	1	EA	SEE DETAIL (31)
22	CONCRETE PUMP PANS	1	EA	SEE DETAIL (32)
23	CONCRETE PUMP PANS	1	EA	SEE DETAIL (33)
24	CONCRETE PUMP PANS	1	EA	SEE DETAIL (34)
25	CONCRETE PUMP PANS	1	EA	SEE DETAIL (35)
26	CONCRETE PUMP PANS	1	EA	SEE DETAIL (36)
27	CONCRETE PUMP PANS	1	EA	SEE DETAIL (37)
28	CONCRETE PUMP PANS	1	EA	SEE DETAIL (38)
29	CONCRETE PUMP PANS	1	EA	SEE DETAIL (39)
30	CONCRETE PUMP PANS	1	EA	SEE DETAIL (40)
31	CONCRETE PUMP PANS	1	EA	SEE DETAIL (41)
32	CONCRETE PUMP PANS	1	EA	SEE DETAIL (42)
33	CONCRETE PUMP PANS	1	EA	SEE DETAIL (43)
34	CONCRETE PUMP PANS	1	EA	SEE DETAIL (44)
35	CONCRETE PUMP PANS	1	EA	SEE DETAIL (45)
36	CONCRETE PUMP PANS	1	EA	SEE DETAIL (46)
37	CONCRETE PUMP PANS	1	EA	SEE DETAIL (47)
38	CONCRETE PUMP PANS	1	EA	SEE DETAIL (48)
39	CONCRETE PUMP PANS	1	EA	SEE DETAIL (49)
40	CONCRETE PUMP PANS	1	EA	SEE DETAIL (50)

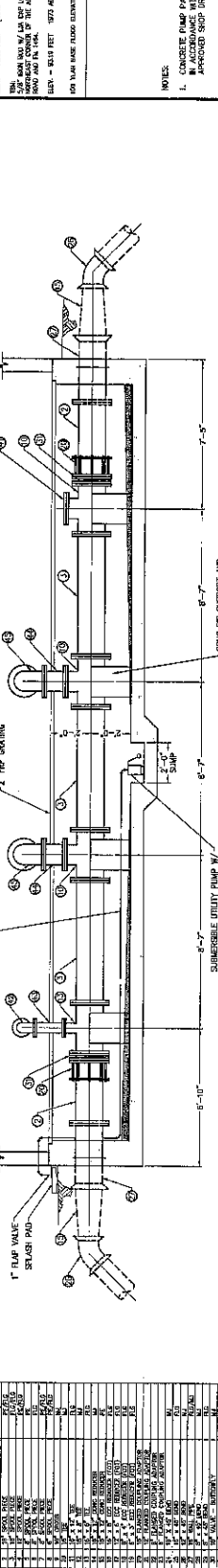

NOTE: SEE SHEET 10 FOR PIPE AND FITTING SCHEDULE

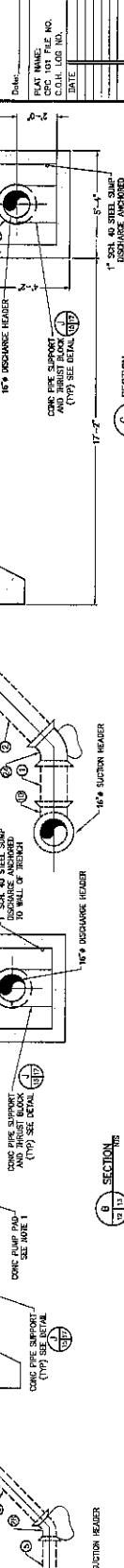
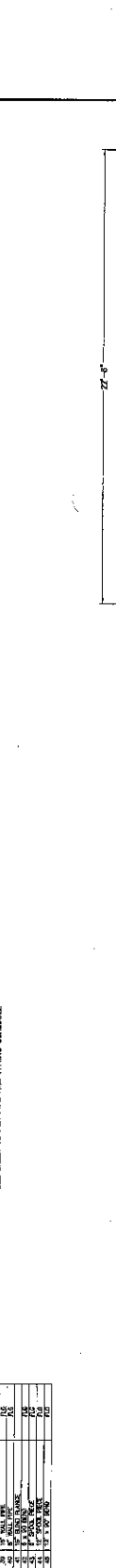

REVISIONS:

1. ALL DIMENSIONS SHOWN UNLESS OTHERWISE NOTED ARE IN FEET AND INCHES. DIMENSIONS IN PARENTHESES ARE IN MILLIMETERS. DIMENSIONS IN PARENTHESES TAKE PRECEDENCE OVER DIMENSIONS IN FEET AND INCHES.

2. ALL DIMENSIONS ARE TO FACE UNLESS OTHERWISE NOTED.

3. ALL DIMENSIONS ARE TO CENTERLINE UNLESS OTHERWISE NOTED.

4. ALL DIMENSIONS ARE TO OUTSIDE UNLESS OTHERWISE NOTED.

5. ALL DIMENSIONS ARE TO INSIDE UNLESS OTHERWISE NOTED.

6. ALL DIMENSIONS ARE TO CENTERLINE UNLESS OTHERWISE NOTED.

7. ALL DIMENSIONS ARE TO FACE UNLESS OTHERWISE NOTED.

8. ALL DIMENSIONS ARE TO CENTERLINE UNLESS OTHERWISE NOTED.

9. ALL DIMENSIONS ARE TO OUTSIDE UNLESS OTHERWISE NOTED.

10. ALL DIMENSIONS ARE TO INSIDE UNLESS OTHERWISE NOTED.

NOTES:

1. CONCRETE PUMP PANS TO BE SEED TO FIT PANS SELECTED APPROVED SHOP DRAWINGS

2. SUBMERSIBLE UTILITY PUMP W/ 3\"/>

CONCRETE PUMP PANS TO BE SEED TO FIT PANS SELECTED APPROVED SHOP DRAWINGS

CONCRETE PUMP PANS TO BE SEED TO FIT PANS SELECTED APPROVED SHOP DRAWINGS

CONCRETE PUMP PANS TO BE SEED TO FIT PANS SELECTED APPROVED SHOP DRAWINGS

CONCRETE PUMP PANS TO BE SEED TO FIT PANS SELECTED APPROVED SHOP DRAWINGS

CONCRETE PUMP PANS TO BE SEED TO FIT PANS SELECTED APPROVED SHOP DRAWINGS

CONCRETE PUMP PANS TO BE SEED TO FIT PANS SELECTED APPROVED SHOP DRAWINGS

CONCRETE PUMP PANS TO BE SEED TO FIT PANS SELECTED APPROVED SHOP DRAWINGS

CONCRETE PUMP PANS TO BE SEED TO FIT PANS SELECTED APPROVED SHOP DRAWINGS

CONCRETE PUMP PANS TO BE SEED TO FIT PANS SELECTED APPROVED SHOP DRAWINGS

CONCRETE PUMP PANS TO BE SEED TO FIT PANS SELECTED APPROVED SHOP DRAWINGS

CONCRETE PUMP PANS TO BE SEED TO FIT PANS SELECTED APPROVED SHOP DRAWINGS

CONCRETE PUMP PANS TO BE SEED TO FIT PANS SELECTED APPROVED SHOP DRAWINGS

CONCRETE PUMP PANS TO BE SEED TO FIT PANS SELECTED APPROVED SHOP DRAWINGS

FOR THE CITY OF HOUSTON

DEPARTMENT OF PUBLIC WORKS AND ENGINEERING

CONTROL BUILDING MECHANICAL SECTIONS AND DETAILS

WATER PLANT NO. 2 - PHASE 1

FORT BEND COUNTY MUNICIPAL UTILITY DISTRICT 134A

2599 Bluffside Drive Houston, Texas 77026

Phone 713-693-1300 Fax 713-693-1305

City of Houston

Project No. 134A-13

Sheet No. 13 OF 25

DATE: 9-21-15

Development Coordinator: [Signature]

DATE: 9-21-15

CPC 101 FILE NO. [Blank]

C.O.H. LOG NO. [Blank]

DATE: [Blank]

FILE NO. [Blank]

DRAWING SCALE [Blank]

HORIZ. [Blank]

VERT. [Blank]

SHEET 13 OF 25

REVISIONS:

1. PROVIDE 2-#4 @ 12" O.C. REINFORCING STEEL TO TOP AND BOTTOM AND 2-#4 @ 12" O.C. REINFORCING STEEL TO EACH SIDE OF BEARING WALLS ONLY.
2. ROOF SHALL BE CONCRETE ON 4" INSULATED JOIST WITH 2" POLYSTYRENE INSULATION ON TOP OF JOIST AND 2" POLYSTYRENE INSULATION ON BOTTOM OF JOIST.
3. SLOPE IN ROOF RAISING BRACKET TO BE INSTALLED TO MATCH SLOPE OF ROOF.
4. THE CONTRACTOR SHALL ENSURE THAT THE RAISING BRACKET IS INSTALLED WITH THE RAISING BRACKET.

DATE: 9-27-15
 DEVELOPMENT COORDINATOR: [Signature]

BY: [Signature]
 FOR: [Signature]

LJA Engineering, Inc.
 2505 English Drive
 Houston, Texas 77042
 Phone: 713.683.5200
 Fax: 713.683.1555

FORT BEND COUNTY MUNICIPAL
 UTILITY DISTRICT 134A
 WATER PLANT NO. 2 - PHASE 1

CONTROL BUILDING ROOF PLAN AND DETAILS

PROJECT NO: 1508
 DATE: 9/27/15
 SHEET NO: 16 OF 25

CITY OF HOUSTON
 DEPARTMENT OF PUBLIC WORKS AND ENGINEERING

FILE NO: [Blank]
 DRAWING SCALE: [Blank]
 HORIZ: AS SHOWN
 VERT: [Blank]

STREET & BLOCK: [Blank]
 SHEET NO: 16 OF 25

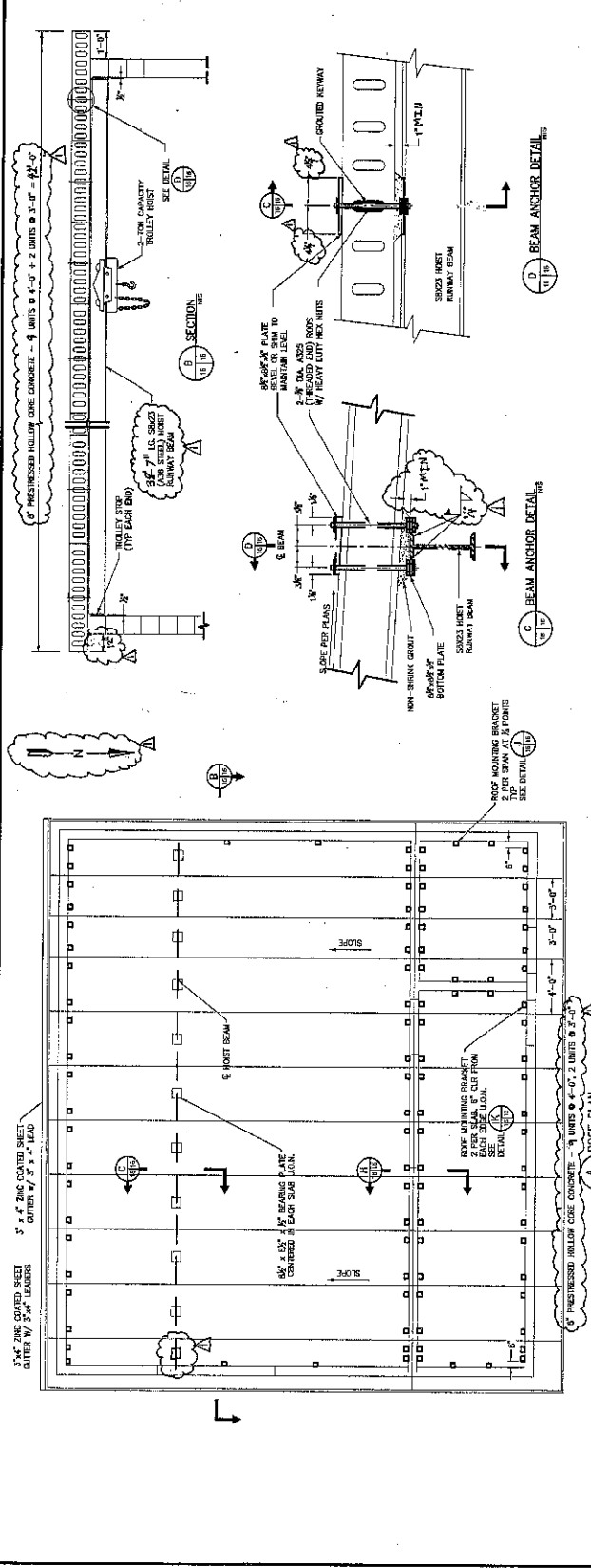

1508-134A-16

1508-134A-16

1508-134A-16

1508-134A-16

1508-134A-16

1508-134A-16

1508-134A-16

1508-134A-16

1508-134A-16

1508-134A-16

1508-134A-16

1508-134A-16

1508-134A-16

1508-134A-16

1508-134A-16

1508-134A-16

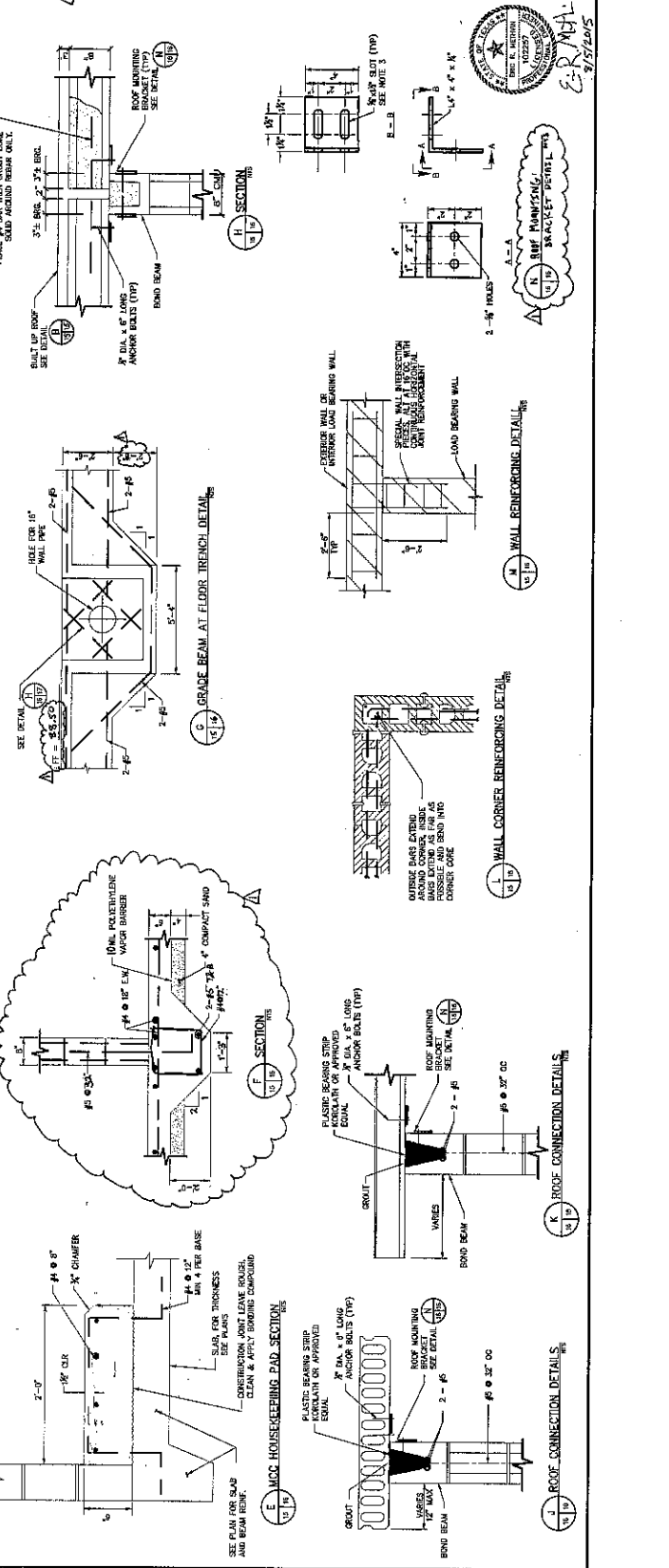

1508-134A-16

1508-134A-16

1508-134A-16

1508-134A-16

1508-134A-16

1508-134A-16

1508-134A-16

1508-134A-16

1508-134A-16

1508-134A-16

1508-134A-16

1508-134A-16

1508-134A-16

1508-134A-16

1508-134A-16

1508-134A-16

REVISIONS

REV. # THIS SET (0100-01) 01/11/11
 REV. # THIS SET (0100-01) 01/11/11
 REV. # THIS SET (0100-01) 01/11/11

THIS DRAWING IS THE PROPERTY OF LJA ENGINEERING, INC. AND IS TO BE USED ONLY FOR THE PROJECT AND SITE SPECIFICALLY IDENTIFIED HEREON. IT IS NOT TO BE REPRODUCED, COPIED, OR TRANSMITTED IN ANY FORM OR BY ANY MEANS, ELECTRONIC OR MECHANICAL, INCLUDING PHOTOCOPYING, RECORDING, OR BY ANY INFORMATION STORAGE AND RETRIEVAL SYSTEM, WITHOUT THE WRITTEN PERMISSION OF LJA ENGINEERING, INC.



ROBERT W. YOUNG & ASSOCIATES, INC.
 P.O. BOX 11209
 HOUSTON, TX 77211-1207
 (713) 865-1000 FAX
 (713) 865-1001 TOLL FREE
 (713) 865-1000



LJA Engineering, Inc.
 Project Engineer
 1100 West Loop South
 Suite 600
 Houston, Texas 77042
 Phone: 713.865.1000
 Fax: 713.865.1006
 FRR: F-1986

Development Coordinator: *[Signature]*
 Date: 9-21-15

PROJECT NO: 15144 WSP
 PHASE 1: RWMY
 PHASE 2: GWS
 DATE: AUG. 2015

CITY OF HOUSTON
 DEPARTMENT OF PUBLIC WORKS AND ENGINEERING
 WATER UTILITY DISTRICT 1344A
 WATER PLANT NO. 2 - PHASE 1
 CONTROL BUILDING ELECTRICAL PLAN

FILE NO: 15144 WSP
 DRAWING SCALE: AS SHOWN
 HORIZ: 1/4" = 1'
 VERT: 1/4" = 1'
 SHEET NO: 25 OF 25

CONTRACTOR: *[Signature]*
 PROJECT: *[Signature]*
 SHEET: 25 OF 25

FOR THE CITY OF HOUSTON, TEXAS
 54578

LIGHTING LEGEND	
	120V-150W COMPACT FLUORESCENT LAMP (CONDUIT HANGS OR APPROVED EQUAL)
	120V-20W LED OUTDOOR LUMINAIRE (CONDUIT HANGS OR APPROVED EQUAL)
	120V-20W LED OUTDOOR LUMINAIRE (CONDUIT HANGS OR APPROVED EQUAL)
	120V-20W LED OUTDOOR LUMINAIRE (CONDUIT HANGS OR APPROVED EQUAL)
	120V-20W LED OUTDOOR LUMINAIRE (CONDUIT HANGS OR APPROVED EQUAL)

- CONTRACTOR SHALL FOLLOW STANDARD LOCK-OUT/TAG-OUT PROCEDURES.
- CONTRACTOR SHALL FURNISH AS BUILT DRAWINGS AT THE END OF CONSTRUCTION TO THE ENGINEER.
- CONTRACTOR SHALL PERFORM ALL WORK IN ACCORDANCE WITH THE NEC AND ALL APPLICABLE LOCAL CODES AND ORDINANCES.
- CONTRACTOR SHALL NOTIFY OPERATOR 72 HOURS PRIOR TO STARTING WORK THAT WOULD DISRUPT NORMAL ACTIVITY.
- ALL WIRING SHALL BE THIN/W/THIN. ALL BUS/WIRING COPPER.
- ALL CONDUIT ABOVE GRADE RIGID STEEL.
- ALL CONDUIT BELOW GRADE RED CONCRETE ENCASED PVC.
- ALL WORK PER CITY OF HOUSTON EUI STANDARDS.
- ALL OUTDOOR LIGHTING TO COMPLY WITH FORT BEND COUNTY LIGHTING REGULATIONS.

GENERAL NOTES

