

REVIEW BY FORT BEND COUNTY COMMISSIONERS COURT

On this 5th day of April, 2016, Commissioners Court came on to be heard and reviewed the accompanying notice of TDK Construction

Job Location Hwy 99 At East River Park, Sugar Land, TX 77479

Date 3/24/2016 Bond No. LSM0860875, Permit No. 2016-6265 to make use of certain Fort Bend County property subject to, "A Revised Order Regulating the Laying, Construction, Maintenance, and Repair of Buried Cables, Conduits, and Pole Lines, In, Under, Across or Along Roads, Streets, Highways, and Drainage Ditches in Fort Bend County, Texas, Under the Jurisdiction of the Commissioners Court of Fort Bend County, Texas," as passed by the Commissioners Court of Fort Bend County, Texas the 3rd day of August, 1987, recorded in Volume _____ of the Minutes of the Commissioners Court of Fort Bend County, Texas, to the extent that such order is not inconsistent with Article 1436a, Vernon's Texas Civil Statutes. Upon Motion of Commissioner _____, seconded by Commissioner _____, duly put and carried, it is ORDERED, ADJUDGED AND

DECREED that said notice of said above purpose is hereby acknowledged by the Commissioners Court of Fort Bend County, Texas, and that said notice be placed on record according to the regulation order thereof.

Notes:

1. Evidence of review by the Commissioners Court must be kept on the job site and failure to do so constitutes grounds for job shutdown.
2. Written notices are required:
 - a. 48 hours in advance of construction start up, and
 - b. when construction is completed and ready for final inspection
 Mail notices to: Permit Administrator
 Fort Bend County Engineering
 301 Jackson Street
 Richmond, Texas 77469
 281-633-7500
3. This permit expires one (1) year from date of permit if construction has not commenced.

By: *Charles O. [Signature]*
fa County Engineer

Presented to Commissioners Court and approved.
Recorded in Volume _____

Minutes of Commissioners Court

By: N/A
Drainage District Engineer/Manager

Clerk of Commissioners Court

By: _____
Deputy

County of Fort Bend

Engineering Department

301 Jackson Street
Richmond, Texas 77469

Johnny Ortega
Permit Administrator

Phone: (281) 633-7500

Permit Application Review Form For Cable, Conduit, and Pole Line Activity In Fort Bend County

Permit No. 2016-6265

The following "Notice of Proposed Cable, Conduit, and/or Pole Line activity in Fort Bend County" and accompanying attachments have been reviewed and the notice conforms to appropriate regulations set by Commissioner's Court of Fort Bend County, Texas.

- (1) Complete Application Form:
- a. Name of road, street, and/or drainage ditch affected.
- b. Vicinity map showing course of directions
- c. Plans and specifications
- (2) Bond:
- District Attorney, approval when applicable.
- Perpetual bond currently posted.
- No: _____
- Amount: _____
- Performance bond submitted.
- No: LSM0860875
- Amount: \$5,000.00
- Cashier's Check
- No: _____
- Amount: _____
- (3) Verbal permission given for emergencies, to start construction before approved in Commissioner's Court.

Precinct Engineer Acknowledgment

Date

Precinct Commissioner Acknowledgment

Date

(4)

Drainage District Approval when applicable

We have reviewed this project and agree it meets minimum requirements.

 CFM

Johnny Ortega CFM/Permit Administrator



Date



RLI Insurance Company
 P.O. Box 3967 Peoria IL 61612-3967
 Phone: (309)692-1000 Fax: (309)683-1610

POWER OF ATTORNEY

RLI Insurance Company

Bond No. LSM0860875

Know All Men by These Presents:

That the RLI Insurance Company, a corporation organized and existing under the laws of the State of Illinois, and authorized and licensed to do business in all states and the District of Columbia does hereby make, constitute and appoint: Richard T. Bakre in the City of Houston, State of Texas, as Attorney In Fact, with full power and authority hereby conferred upon him/her to sign, execute, acknowledge and deliver for and on its behalf as Surety, in general, any and all bonds, undertakings, and recognizances in an amount not to exceed Ten Million and 00/100 Dollars (\$10,000,000.00) for any single obligation, and specifically for the following described bond.

Principal: TDK Construction Company
Obligee: Fort Bend County Judge
Type Bond: Cable, Conduit &/or Pole Line Activity
Bond Amount: \$ 5,000.00
Effective Date: March 18, 2016

The RLI Insurance Company further certifies that the following is a true and exact copy of a Resolution adopted by the Board of Directors of RLI Insurance Company, and now in force to-wit:

"All bonds, policies, undertakings, Powers of Attorney or other obligations of the corporation shall be executed in the corporate name of the Company by the President, Secretary, any Assistant Secretary, Treasurer, or any Vice President, or by such other officers as the Board of Directors may authorize. The President, any Vice President, Secretary, any Assistant Secretary, or the Treasurer may appoint Attorneys in Fact or Agents who shall have authority to issue bonds, policies or undertakings in the name of the Company. The corporate seal is not necessary for the validity of any bonds, policies, undertakings, Powers of Attorney or other obligations of the corporation. The signature of any such officer and the corporate seal may be printed by facsimile."

IN WITNESS WHEREOF, the RLI Insurance Company has caused these presents to be executed by its Vice President with its corporate seal affixed this 18th day of March, 2016.

ATTEST:

Cherie L. Montgomery
 Cherie L. Montgomery Assistant Secretary



RLI Insurance Company
B. W. Davis
 Barton W. Davis Vice President

On this 18th day of March, 2016 before me, a Notary Public, personally appeared Barton W. Davis and Cherie L. Montgomery, who being by me duly sworn, acknowledged that they signed the above Power of Attorney as Vice President and Assistant Secretary, respectively, of the said RLI Insurance Company, and acknowledged said instrument to be the voluntary act and deed of said corporation.

Jacqueline M. Bockler
 Jacqueline M. Bockler Notary Public



CONSTRUCTION PLANS FOR GRAND PARKWAY RIGHT TURN DECELERATION LANE, TO SERVE RIVERPARK PLAZA

SUGARLAND, TEXAS DESIGN JOB NO. 2297-0002 AUGUST 2015

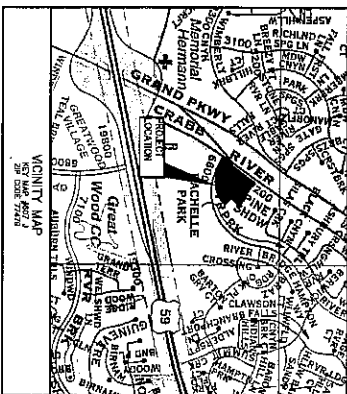
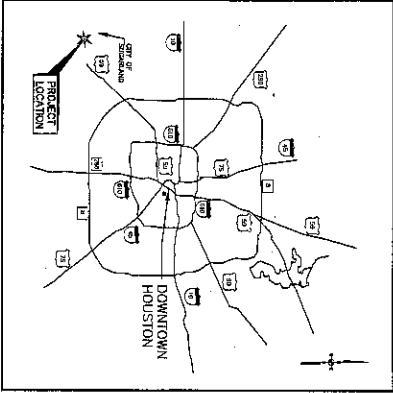

INDEX OF DRAWINGS

SHT NO	DESCRIPTION
1	COVER SHEET
2	GENERAL CONSTRUCTION NOTES & TYPICAL CROSS SECTION
3	GENERAL NOTES
4	RIGHT TURN LANES PLAN & PROFILE
5	TRAFFIC CONTROL
6	BARRICADE CONSTRUCTION NOTES #1
7	BARRICADE CONSTRUCTION NOTES #2
8	BARRICADE CONSTRUCTION PRELIMINARY PLAN
9	STORM AND SWEEP DETAILS
10	PAVEMENT DETAILS
11	PAVEMENT DETAILS#2, PAVEMENT MARKING, TYPICAL SIGN REQUIREMENTS
12	PAVEMENT DETAILS#2, PAVEMENT MARKING, TYPICAL SIGN REQUIREMENTS
13	SIGN MOUNTING DETAILS

FLOODPLAIN INFORMATION

THIS PROPERTY LIES IN SHADDED ZONE "X" AS PER THE FLOOD INSURANCE RATE MAPS, COMMUNITY PANEL NO. 48570C 0280 L, REVISED DATE APRIL 2, 2014, 1997.

BENCHMARK NOTE

PROJECT BENCHMARK TYPE "C" CURB INLET LOCATED AT THE EAST END OF THE NORTHERND RAMPAGE ROAD OF SH 99 (GRAND PWAY) +/- 230' NORTH OF THE INTERSECTION OF SH 99 AND E. RIVERPARK DRIVE.
ELEVATION = 69.790 FEET NAVD83 GRID 12A
REFERENCE: SH 99
MARKS MONUMENT A 802 IS A BRASS DISK SURMOUNTED A 808 1943 SET IN THE CONCRETE CURB. THE SURVEY POINT IS LOCATED AT THE INTERSECTION OF BRIDGE LOCATED +/- 400 FEET WEST OF THE INTERSECTION OF HIGHWAY 804 AND THE SOUTHWEST BOUND LANE OF THE TEXAS 8 ACCESS ROAD.
ELEVATION = 76.73 FEET NAVD83 GRID 12A
ELEVATION = 77.53 MON29 1987 /MOL.
NOTE: ADD DATA FEET TO THE NUMBER PROJECT ELEVATIONS TO MATCH THE MON29 1987 /MOLUSMENT ELEVATIONS.

EAST BEND COUNTY ENGINEERING DEPARTMENT

APPROVED: *[Signature]*
DATE: 8/24/15

DATE: 8-24-15



LJA Engineering, Inc.
2929 Sugarland Drive
Sugar Land, Texas 77498
Phone: 713.825.5200
Fax: 713.825.5202
Toll Free: 1-800-451-1380

- NOTES:**
1. ALL EXISTING UTILITIES SHOWN ARE TO REMAIN UNLESS INDICATED OTHERWISE.
 2. THE TOP OF CURB SHALL BE FINISHED 4" ABOVE FINISHED GRADE.
 3. ALL EXISTING UTILITIES SHALL BE DEEPER THAN THE PROPOSED CURB.
 4. ALL EXISTING UTILITIES SHALL BE DEEPER THAN THE PROPOSED CURB.

- GRADING NOTES:**
1. EXISTING TO PROPOSED ELEVATION OF PROPOSED DRIVEWAY SHALL BE 1.00'.
 2. EXISTING TO PROPOSED ELEVATION OF PROPOSED DRIVEWAY SHALL BE 1.00'.
 3. EXISTING TO PROPOSED ELEVATION OF PROPOSED DRIVEWAY SHALL BE 1.00'.
 4. EXISTING TO PROPOSED ELEVATION OF PROPOSED DRIVEWAY SHALL BE 1.00'.
 5. EXISTING TO PROPOSED ELEVATION OF PROPOSED DRIVEWAY SHALL BE 1.00'.
 6. EXISTING TO PROPOSED ELEVATION OF PROPOSED DRIVEWAY SHALL BE 1.00'.
 7. EXISTING TO PROPOSED ELEVATION OF PROPOSED DRIVEWAY SHALL BE 1.00'.
 8. EXISTING TO PROPOSED ELEVATION OF PROPOSED DRIVEWAY SHALL BE 1.00'.
 9. EXISTING TO PROPOSED ELEVATION OF PROPOSED DRIVEWAY SHALL BE 1.00'.
 10. EXISTING TO PROPOSED ELEVATION OF PROPOSED DRIVEWAY SHALL BE 1.00'.
 11. EXISTING TO PROPOSED ELEVATION OF PROPOSED DRIVEWAY SHALL BE 1.00'.
 12. EXISTING TO PROPOSED ELEVATION OF PROPOSED DRIVEWAY SHALL BE 1.00'.
 13. EXISTING TO PROPOSED ELEVATION OF PROPOSED DRIVEWAY SHALL BE 1.00'.
 14. EXISTING TO PROPOSED ELEVATION OF PROPOSED DRIVEWAY SHALL BE 1.00'.
 15. EXISTING TO PROPOSED ELEVATION OF PROPOSED DRIVEWAY SHALL BE 1.00'.
 16. EXISTING TO PROPOSED ELEVATION OF PROPOSED DRIVEWAY SHALL BE 1.00'.
 17. EXISTING TO PROPOSED ELEVATION OF PROPOSED DRIVEWAY SHALL BE 1.00'.
 18. EXISTING TO PROPOSED ELEVATION OF PROPOSED DRIVEWAY SHALL BE 1.00'.
 19. EXISTING TO PROPOSED ELEVATION OF PROPOSED DRIVEWAY SHALL BE 1.00'.
 20. EXISTING TO PROPOSED ELEVATION OF PROPOSED DRIVEWAY SHALL BE 1.00'.

RIGHT TURN LANE DATA

Line #	Length	Station	Start	End	Grade	Start	End
1	13.00'	1+00.00	1+13.00	1+13.00	0.00%	1+13.00	1+13.00
2	13.00'	1+13.00	1+26.00	1+26.00	0.00%	1+26.00	1+26.00
3	13.00'	1+26.00	1+39.00	1+39.00	0.00%	1+39.00	1+39.00
4	13.00'	1+39.00	1+52.00	1+52.00	0.00%	1+52.00	1+52.00
5	13.00'	1+52.00	1+65.00	1+65.00	0.00%	1+65.00	1+65.00
6	13.00'	1+65.00	1+78.00	1+78.00	0.00%	1+78.00	1+78.00
7	13.00'	1+78.00	1+91.00	1+91.00	0.00%	1+91.00	1+91.00
8	13.00'	1+91.00	1+04.00	1+04.00	0.00%	1+04.00	1+04.00
9	13.00'	1+04.00	1+17.00	1+17.00	0.00%	1+17.00	1+17.00
10	13.00'	1+17.00	1+30.00	1+30.00	0.00%	1+30.00	1+30.00
11	13.00'	1+30.00	1+43.00	1+43.00	0.00%	1+43.00	1+43.00
12	13.00'	1+43.00	1+56.00	1+56.00	0.00%	1+56.00	1+56.00
13	13.00'	1+56.00	1+69.00	1+69.00	0.00%	1+69.00	1+69.00
14	13.00'	1+69.00	1+82.00	1+82.00	0.00%	1+82.00	1+82.00
15	13.00'	1+82.00	1+95.00	1+95.00	0.00%	1+95.00	1+95.00
16	13.00'	1+95.00	1+08.00	1+08.00	0.00%	1+08.00	1+08.00
17	13.00'	1+08.00	1+21.00	1+21.00	0.00%	1+21.00	1+21.00
18	13.00'	1+21.00	1+34.00	1+34.00	0.00%	1+34.00	1+34.00
19	13.00'	1+34.00	1+47.00	1+47.00	0.00%	1+47.00	1+47.00
20	13.00'	1+47.00	1+60.00	1+60.00	0.00%	1+60.00	1+60.00
21	13.00'	1+60.00	1+73.00	1+73.00	0.00%	1+73.00	1+73.00
22	13.00'	1+73.00	1+86.00	1+86.00	0.00%	1+86.00	1+86.00
23	13.00'	1+86.00	1+99.00	1+99.00	0.00%	1+99.00	1+99.00
24	13.00'	1+99.00	1+12.00	1+12.00	0.00%	1+12.00	1+12.00
25	13.00'	1+12.00	1+25.00	1+25.00	0.00%	1+25.00	1+25.00
26	13.00'	1+25.00	1+38.00	1+38.00	0.00%	1+38.00	1+38.00
27	13.00'	1+38.00	1+51.00	1+51.00	0.00%	1+51.00	1+51.00
28	13.00'	1+51.00	1+64.00	1+64.00	0.00%	1+64.00	1+64.00
29	13.00'	1+64.00	1+77.00	1+77.00	0.00%	1+77.00	1+77.00
30	13.00'	1+77.00	1+90.00	1+90.00	0.00%	1+90.00	1+90.00
31	13.00'	1+90.00	1+03.00	1+03.00	0.00%	1+03.00	1+03.00
32	13.00'	1+03.00	1+16.00	1+16.00	0.00%	1+16.00	1+16.00
33	13.00'	1+16.00	1+29.00	1+29.00	0.00%	1+29.00	1+29.00
34	13.00'	1+29.00	1+42.00	1+42.00	0.00%	1+42.00	1+42.00
35	13.00'	1+42.00	1+55.00	1+55.00	0.00%	1+55.00	1+55.00
36	13.00'	1+55.00	1+68.00	1+68.00	0.00%	1+68.00	1+68.00
37	13.00'	1+68.00	1+81.00	1+81.00	0.00%	1+81.00	1+81.00
38	13.00'	1+81.00	1+94.00	1+94.00	0.00%	1+94.00	1+94.00
39	13.00'	1+94.00	1+07.00	1+07.00	0.00%	1+07.00	1+07.00
40	13.00'	1+07.00	1+20.00	1+20.00	0.00%	1+20.00	1+20.00
41	13.00'	1+20.00	1+33.00	1+33.00	0.00%	1+33.00	1+33.00
42	13.00'	1+33.00	1+46.00	1+46.00	0.00%	1+46.00	1+46.00
43	13.00'	1+46.00	1+59.00	1+59.00	0.00%	1+59.00	1+59.00
44	13.00'	1+59.00	1+72.00	1+72.00	0.00%	1+72.00	1+72.00
45	13.00'	1+72.00	1+85.00	1+85.00	0.00%	1+85.00	1+85.00
46	13.00'	1+85.00	1+98.00	1+98.00	0.00%	1+98.00	1+98.00
47	13.00'	1+98.00	1+11.00	1+11.00	0.00%	1+11.00	1+11.00
48	13.00'	1+11.00	1+24.00	1+24.00	0.00%	1+24.00	1+24.00
49	13.00'	1+24.00	1+37.00	1+37.00	0.00%	1+37.00	1+37.00
50	13.00'	1+37.00	1+50.00	1+50.00	0.00%	1+50.00	1+50.00

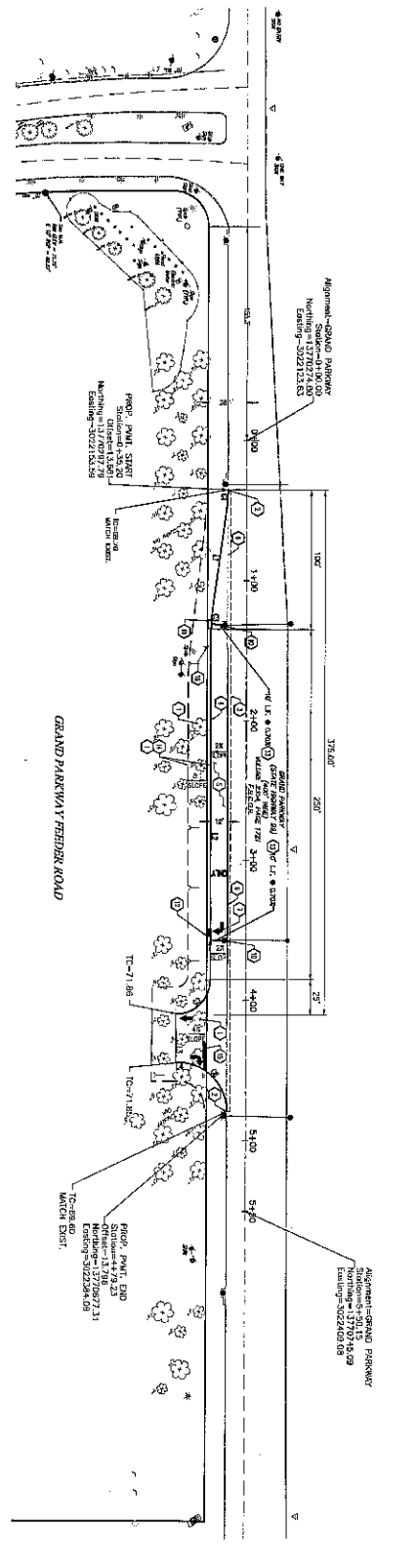
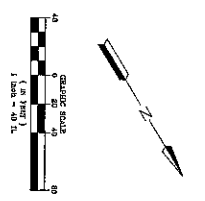

Station	0+00	1+00	2+00	3+00	4+00	5+00	6+00
50							
55							
60							
65							
70							
75							
80							
85							
90							
95							
100							

APPROVED: [Signature]
 DATE: 8-14-15

NOTE:
 IN CASE OF CONFLICT BETWEEN DETAILS OF THIS SET AND THE STANDARD SPECIFICATIONS FOR PORTLAND CEMENT CONCRETE, THE LATTER SHALL APPLY.

DATE: 8-14-15

REVISIONS:

NO.	DATE	DESCRIPTION
1	8-14-15	ISSUED FOR PERMIT

CITY OF SUGARLAND
 FORT BEND COUNTY, TEXAS

EAST RIVERPARK
RIGHT TURN LANE
& DRIVEWAY

RIGHT TURN LANES

LA Engineering Inc.
 11000 Katy Road, Suite 100
 Houston, Texas 77057-3733
 Phone: 281-252-2200
 Fax: 281-252-2201
 Email: info@la-engineering.com
 Website: www.la-engineering.com

PROJECT NO.: 2297-0002
DATE: 8-14-15
SCALE: AS SHOWN
CITY: SUGARLAND, TX
PROJECT: EAST RIVERPARK - RIGHT TURN LANES & DRIVEWAY

9000 ZONE FRONTIER MARKINGS

GENERAL NOTES:

1. MARKINGS SHALL BE INSTALLED IN ACCORDANCE WITH THE TEXAS MANUAL ON UNIFORM CONTROLLED VARIABLES (MUCV) AND THE TEXAS MANUAL ON STANDARD PRACTICES FOR THE DESIGN AND CONSTRUCTION OF TRAVEL AND SIDEWALK SURFING.
2. MARKINGS SHALL BE INSTALLED IN ACCORDANCE WITH THE TEXAS MANUAL ON UNIFORM CONTROLLED VARIABLES (MUCV) AND THE TEXAS MANUAL ON STANDARD PRACTICES FOR THE DESIGN AND CONSTRUCTION OF TRAVEL AND SIDEWALK SURFING.
3. MARKINGS SHALL BE INSTALLED IN ACCORDANCE WITH THE TEXAS MANUAL ON UNIFORM CONTROLLED VARIABLES (MUCV) AND THE TEXAS MANUAL ON STANDARD PRACTICES FOR THE DESIGN AND CONSTRUCTION OF TRAVEL AND SIDEWALK SURFING.

REVISIONS:

NO.	DATE	DESCRIPTION
1	8/24/15	ISSUED FOR PERMIT

DESIGNER: L&L Engineering, Inc. 11111 N. Loop West, Suite 1000, Houston, Texas 77040-2000
 PHONE: 281-485-8800 FAX: 281-485-8801
 WWW: WWW.L&LENG.COM

PROJECT: CITY OF SUGARLAND
 EAST RIVERPARK
 RIGHT TURN LANES & DRIVEWAY
 BARRICADE AND CONSTRUCTION
 CHANNELIZING DEVICES
 SHEET NO. 13
 DATE: 8-24-15

9000 ZONE FRONTIER MARKINGS

GENERAL NOTES:

1. MARKINGS SHALL BE INSTALLED IN ACCORDANCE WITH THE TEXAS MANUAL ON UNIFORM CONTROLLED VARIABLES (MUCV) AND THE TEXAS MANUAL ON STANDARD PRACTICES FOR THE DESIGN AND CONSTRUCTION OF TRAVEL AND SIDEWALK SURFING.
2. MARKINGS SHALL BE INSTALLED IN ACCORDANCE WITH THE TEXAS MANUAL ON UNIFORM CONTROLLED VARIABLES (MUCV) AND THE TEXAS MANUAL ON STANDARD PRACTICES FOR THE DESIGN AND CONSTRUCTION OF TRAVEL AND SIDEWALK SURFING.
3. MARKINGS SHALL BE INSTALLED IN ACCORDANCE WITH THE TEXAS MANUAL ON UNIFORM CONTROLLED VARIABLES (MUCV) AND THE TEXAS MANUAL ON STANDARD PRACTICES FOR THE DESIGN AND CONSTRUCTION OF TRAVEL AND SIDEWALK SURFING.

REVISIONS:

NO.	DATE	DESCRIPTION
1	8/24/15	ISSUED FOR PERMIT

DESIGNER: L&L Engineering, Inc. 11111 N. Loop West, Suite 1000, Houston, Texas 77040-2000
 PHONE: 281-485-8800 FAX: 281-485-8801
 WWW: WWW.L&LENG.COM

PROJECT: CITY OF SUGARLAND
 EAST RIVERPARK
 RIGHT TURN LANES & DRIVEWAY
 BARRICADE AND CONSTRUCTION
 CHANNELIZING DEVICES
 SHEET NO. 14
 DATE: 8-24-15

PARKING MARKING PATTERNS

GENERAL NOTES:

1. MARKINGS SHALL BE INSTALLED IN ACCORDANCE WITH THE TEXAS MANUAL ON UNIFORM CONTROLLED VARIABLES (MUCV) AND THE TEXAS MANUAL ON STANDARD PRACTICES FOR THE DESIGN AND CONSTRUCTION OF TRAVEL AND SIDEWALK SURFING.
2. MARKINGS SHALL BE INSTALLED IN ACCORDANCE WITH THE TEXAS MANUAL ON UNIFORM CONTROLLED VARIABLES (MUCV) AND THE TEXAS MANUAL ON STANDARD PRACTICES FOR THE DESIGN AND CONSTRUCTION OF TRAVEL AND SIDEWALK SURFING.
3. MARKINGS SHALL BE INSTALLED IN ACCORDANCE WITH THE TEXAS MANUAL ON UNIFORM CONTROLLED VARIABLES (MUCV) AND THE TEXAS MANUAL ON STANDARD PRACTICES FOR THE DESIGN AND CONSTRUCTION OF TRAVEL AND SIDEWALK SURFING.

REVISIONS:

NO.	DATE	DESCRIPTION
1	8/24/15	ISSUED FOR PERMIT

DESIGNER: L&L Engineering, Inc. 11111 N. Loop West, Suite 1000, Houston, Texas 77040-2000
 PHONE: 281-485-8800 FAX: 281-485-8801
 WWW: WWW.L&LENG.COM

PROJECT: CITY OF SUGARLAND
 EAST RIVERPARK
 RIGHT TURN LANES & DRIVEWAY
 BARRICADE AND CONSTRUCTION
 PARKING MARKING PATTERNS
 SHEET NO. 15
 DATE: 8-24-15

STANDARD HIGH ZONE PARKING MARKING DETAILS

GENERAL NOTES:

1. MARKINGS SHALL BE INSTALLED IN ACCORDANCE WITH THE TEXAS MANUAL ON UNIFORM CONTROLLED VARIABLES (MUCV) AND THE TEXAS MANUAL ON STANDARD PRACTICES FOR THE DESIGN AND CONSTRUCTION OF TRAVEL AND SIDEWALK SURFING.
2. MARKINGS SHALL BE INSTALLED IN ACCORDANCE WITH THE TEXAS MANUAL ON UNIFORM CONTROLLED VARIABLES (MUCV) AND THE TEXAS MANUAL ON STANDARD PRACTICES FOR THE DESIGN AND CONSTRUCTION OF TRAVEL AND SIDEWALK SURFING.
3. MARKINGS SHALL BE INSTALLED IN ACCORDANCE WITH THE TEXAS MANUAL ON UNIFORM CONTROLLED VARIABLES (MUCV) AND THE TEXAS MANUAL ON STANDARD PRACTICES FOR THE DESIGN AND CONSTRUCTION OF TRAVEL AND SIDEWALK SURFING.

REVISIONS:

NO.	DATE	DESCRIPTION
1	8/24/15	ISSUED FOR PERMIT

DESIGNER: L&L Engineering, Inc. 11111 N. Loop West, Suite 1000, Houston, Texas 77040-2000
 PHONE: 281-485-8800 FAX: 281-485-8801
 WWW: WWW.L&LENG.COM

PROJECT: CITY OF SUGARLAND
 EAST RIVERPARK
 RIGHT TURN LANES & DRIVEWAY
 BARRICADE AND CONSTRUCTION
 CHANNELIZING DEVICES
 SHEET NO. 16
 DATE: 8-24-15

NOTE: IF CONFLICTS BETWEEN THE MARKINGS SHOWN ON THIS SHEET AND THE RESULT OF THE FIELD SURVEY OCCUR, THE MARKINGS SHOWN ON THIS SHEET SHALL PREVAIL.

REVISIONS:

NO.	DATE	DESCRIPTION
1	8/24/15	ISSUED FOR PERMIT

DESIGNER: L&L Engineering, Inc. 11111 N. Loop West, Suite 1000, Houston, Texas 77040-2000
 PHONE: 281-485-8800 FAX: 281-485-8801
 WWW: WWW.L&LENG.COM

PROJECT: CITY OF SUGARLAND
 EAST RIVERPARK
 RIGHT TURN LANES & DRIVEWAY
 BARRICADE AND CONSTRUCTION
 NOTES #3
 SHEET NO. 17
 DATE: 8-24-15

REFERENCE EN:

1. TEXAS MANUAL ON UNIFORM CONTROLLED VARIABLES (MUCV) - 2004 EDITION

2. TEXAS MANUAL ON STANDARD PRACTICES FOR THE DESIGN AND CONSTRUCTION OF TRAVEL AND SIDEWALK SURFING - 2004 EDITION

3. TEXAS MANUAL ON STANDARD PRACTICES FOR THE DESIGN AND CONSTRUCTION OF TRAVEL AND SIDEWALK SURFING - 2004 EDITION

DESIGNER: L&L Engineering, Inc. 11111 N. Loop West, Suite 1000, Houston, Texas 77040-2000
 PHONE: 281-485-8800 FAX: 281-485-8801
 WWW: WWW.L&LENG.COM

PROJECT: CITY OF SUGARLAND
 EAST RIVERPARK
 RIGHT TURN LANES & DRIVEWAY
 BARRICADE AND CONSTRUCTION
 CHANNELIZING DEVICES
 SHEET NO. 18
 DATE: 8-24-15

DATE: 11/14/2012 10:53:52 AM
 PROJECT: 2257-002
 SHEET: 10 OF 15

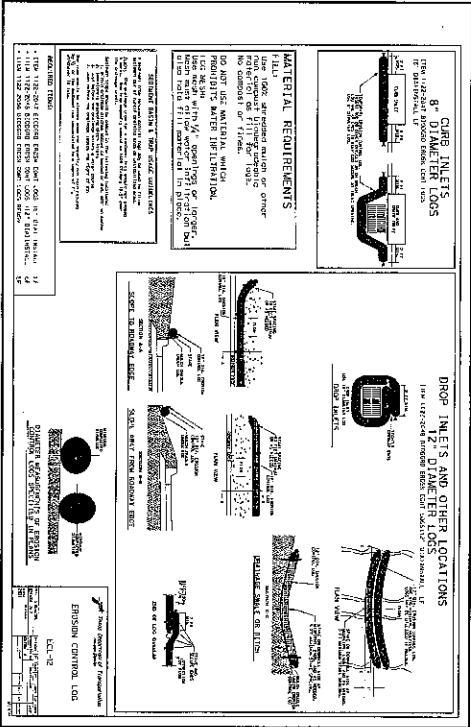
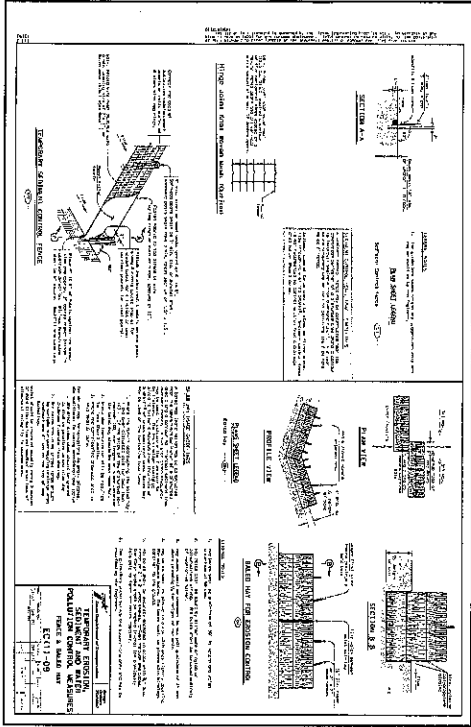
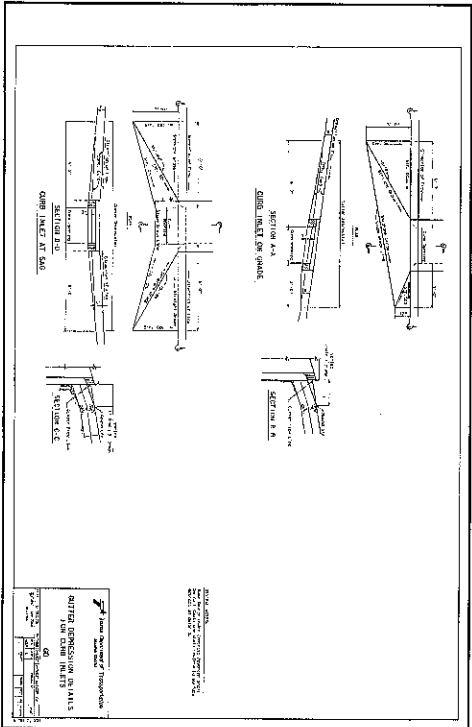
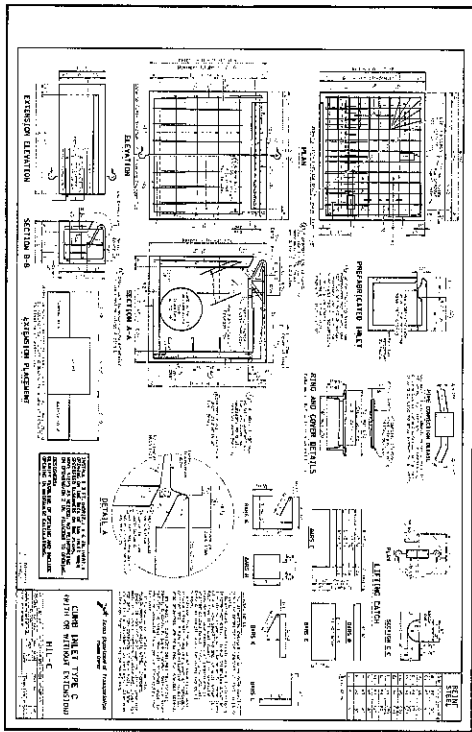

APPROVED: *[Signature]*
 ENVIRONMENTAL COMMUNITY
 DATE: 8-24-15

LIA Engineering Inc. 2020 South Loop West Suite 400 Houston, Texas 77064-3303 LIA PROJECT NO.: 2257-002	Prepared by: <i>[Signature]</i> Checked by: <i>[Signature]</i> Drawn by: <i>[Signature]</i> Date: 8/24/15
CITY OF SUGARLAND FORT BEND COUNTY, TEXAS EAST RIVERPARK RIGHT TURN LANE & DRIVEWAY	SHEET NO. 10 OF 15 SHEETS CITY DWG NO.

NOTE: THIS IS A CONCEPT ENGINEERING DETAIL. IT IS NOT A FINAL DESIGN. THE CLIENT SHALL BE RESPONSIBLE FOR OBTAINING ALL NECESSARY PERMITS AND APPROVALS FROM THE APPROPRIATE AGENCIES. THE CLIENT SHALL BE RESPONSIBLE FOR OBTAINING ALL NECESSARY PERMITS AND APPROVALS FROM THE APPROPRIATE AGENCIES.



