

**PLAT RECORDING SHEET**

**PLAT NAME:** Jafaria Cemetary

**PLAT NO:** \_\_\_\_\_

**ACREAGE:** 39.0574

**LEAGUE:** S. A. & M. G. Railroad Co. Survey Section 15

**ABSTRACT NUMBER:** 329

**NUMBER OF BLOCKS:** 1

**NUMBER OF LOTS:** 0

**NUMBER OF RESERVES:** 2

**OWNERS:** Jafaria Organization

\_\_\_\_\_  
**(DEPUTY CLERK)**



LINE TAG		
TAG	BEARING	DISTANCE
L1	N42°30'47" E	197.00'
L2	S41°39'05" W	72.94'
L3	S47°37'9" E	149.42'

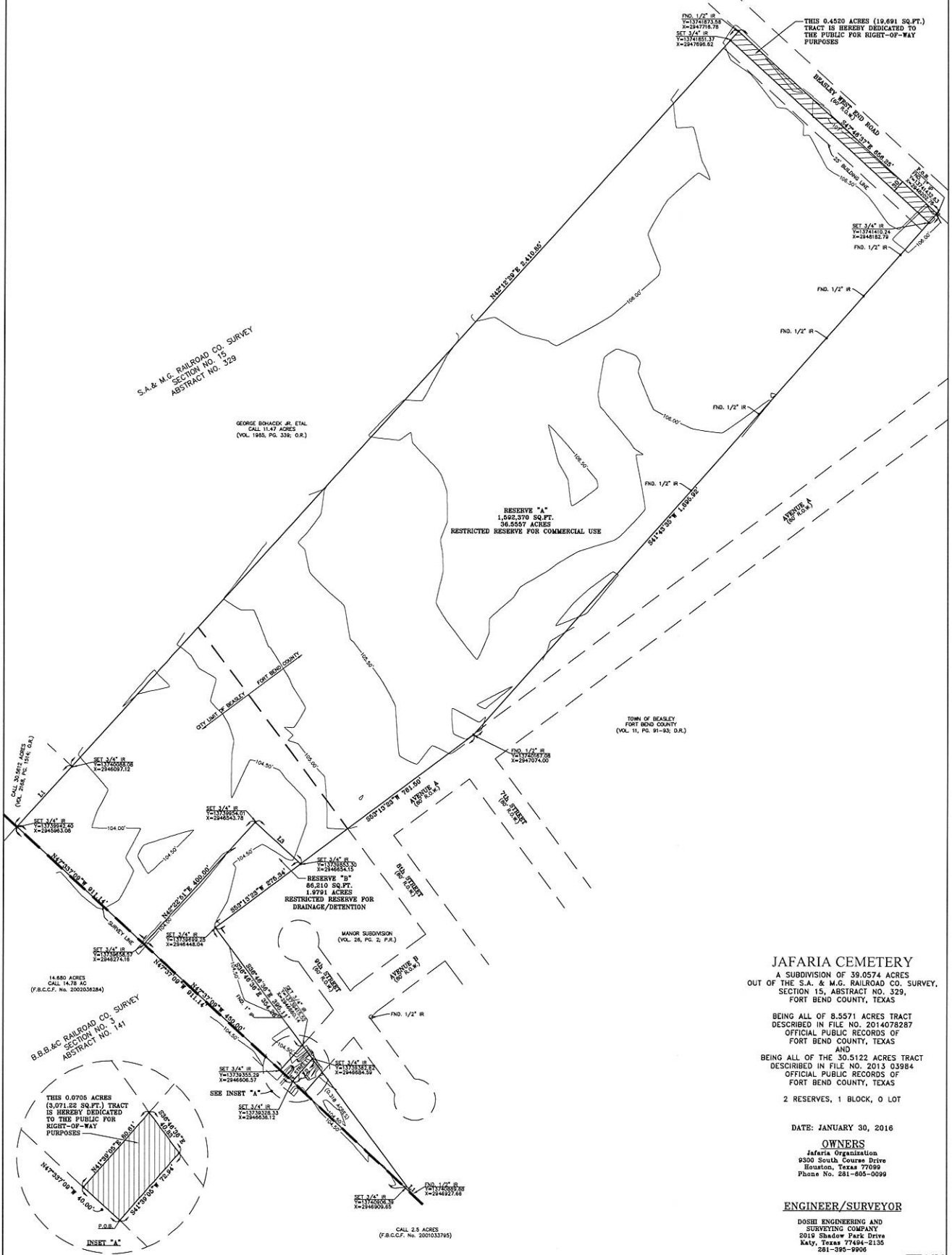
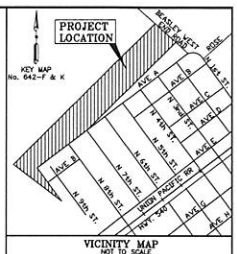
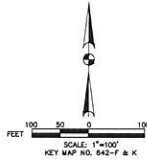

**JAFARIA CEMETERY**  
 A SUBDIVISION OF 39.0574 ACRES  
 OUT OF THE S.A. & M.G. RAILROAD CO. SURVEY,  
 SECTION 15, ABSTRACT NO. 329,  
 FORT BEND COUNTY, TEXAS

BEING ALL OF 8.5571 ACRES TRACT  
 DESCRIBED IN FILE NO. 2014078287  
 OFFICIAL PUBLIC RECORDS OF  
 FORT BEND COUNTY, TEXAS  
 AND  
 BEING ALL OF THE 30.5122 ACRES TRACT  
 DESCRIBED IN FILE NO. 2013 03984  
 OFFICIAL PUBLIC RECORDS OF  
 FORT BEND COUNTY, TEXAS

2 RESERVES, 1 BLOCK, 0 LOT

DATE: JANUARY 30, 2016

**OWNERS**  
 Jafaria Organization  
 8300 South Course Drive  
 Houston, Texas 77099  
 Phone No. 281-605-0099

**ENGINEER/SURVEYOR**  
 DOSHI ENGINEERING AND  
 SURVEYING COMPANY  
 2019 Shadow Park Drive  
 Katy, Texas 77454-2135  
 281-395-9906

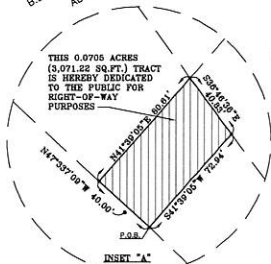

CALL 2.5 ACRES  
 (F.B.C.C.F. No. 2001033795)