

**REVIEW BY FORT BEND COUNTY COMMISSIONERS COURT**

On this 8th day of March, 2016, Commissioners Court came on to be heard and reviewed the accompanying notice of AT&T Texas

Job Location Peek Rd, Skinner Lane, Canal Road, RICHMOND, TX 77407

Date 2/25/2016 Bond No. CH1-001686693-01, Permit No. 2016-5746 to make use of certain Fort Bend County property subject to, "A Revised Order Regulating the Laying, Construction, Maintenance, and Repair of Buried Cables, Conduits, and Pole Lines, In, Under, Across or Along Roads, Streets, Highways, and Drainage Ditches in Fort Bend County, Texas, Under the Jurisdiction of the Commissioners Court of Fort Bend County, Texas," as passed by the Commissioners Court of Fort Bend County, Texas the 3rd day of August, 1987, recorded in Volume \_\_\_\_\_ of the Minutes of the Commissioners Court of Fort Bend County, Texas, to the extent that such order is not inconsistent with Article 1436a, Vernon's Texas Civil Statutes. Upon Motion of Commissioner \_\_\_\_\_, seconded by Commissioner \_\_\_\_\_, duly put and carried, it is ORDERED, ADJUDGED AND DECREED that said notice of said above purpose is hereby acknowledged by the Commissioners Court of Fort Bend County, Texas, and that said notice be placed on record according to the regulation order thereof.

Notes:

1. Evidence of review by the Commissioners Court must be kept on the job site and failure to do so constitutes grounds for job shutdown.
2. Written notices are required:
  - a. 48 hours in advance of construction start up, and
  - b. when construction is completed and ready for final inspection
 Mail notices to: Permit Administrator  
 Fort Bend County Engineering  
 301 Jackson Street  
 Richmond, Texas 77469  
 281-633-7500
3. This permit expires one (1) year from date of permit if construction has not commenced.

By: Charles O. [Signature]  
County Engineer

Presented to Commissioners Court and approved.  
Recorded in Volume \_\_\_\_\_  
Minutes of Commissioners Court

By: N/A  
Drainage District Engineer/Manager

Clerk of Commissioners Court

By: \_\_\_\_\_  
Deputy







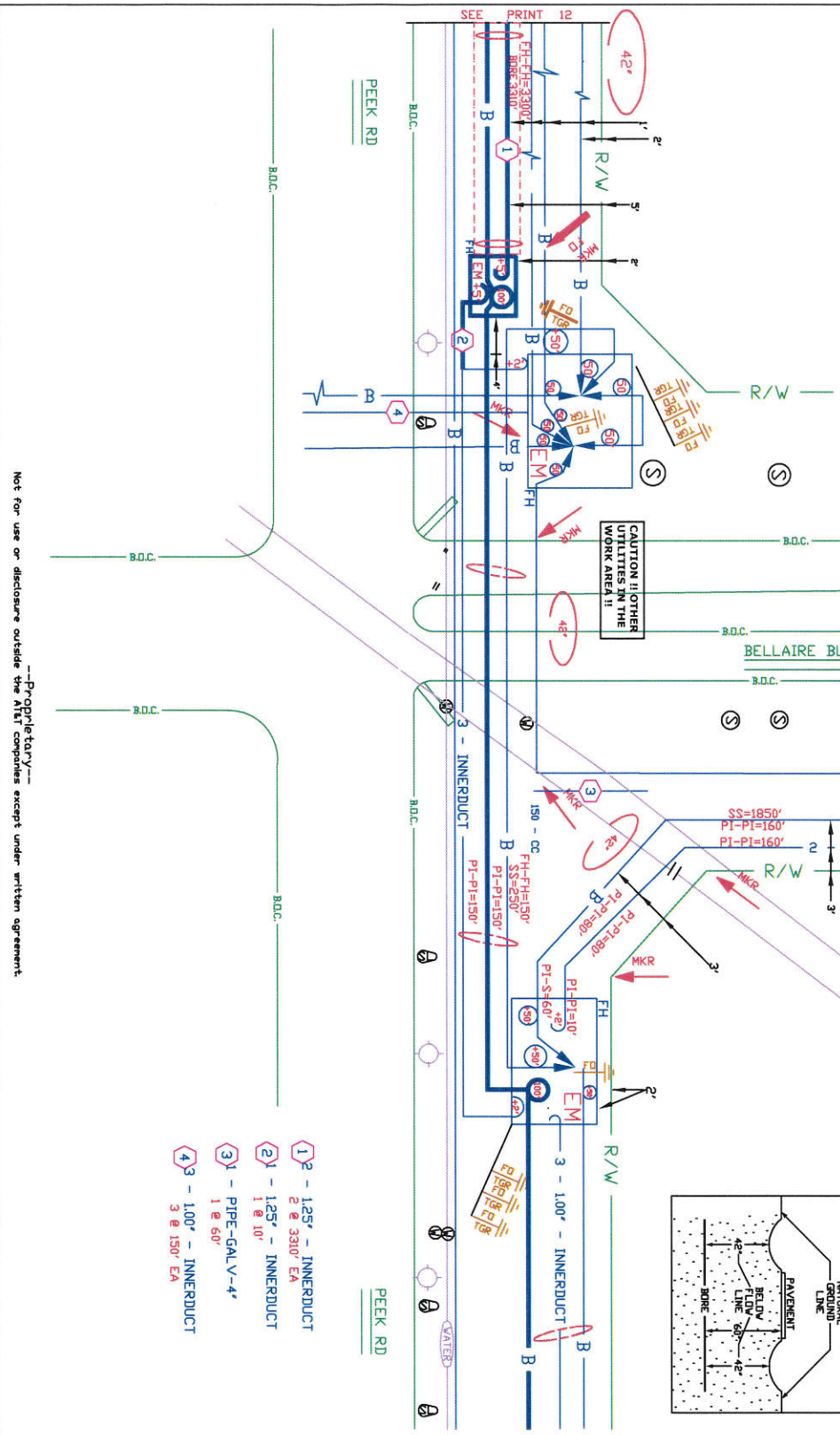
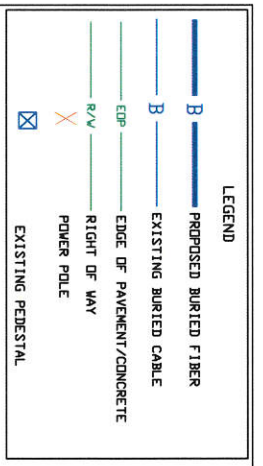

CAUTION HIGH PROFILE CABLES IN AREA II

**FORT BEND COUNTY NOTIFICATION**

ALTT CONTRACT:  
 KING BROUSSARD  
 MGR-DSP PLNG & ENG DESIGN  
 281-341-4312

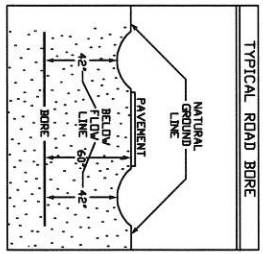

- 12 - 1.25' - INNERDUCT  
2 @ 3310' EA
- 21 - 1.25' - INNERDUCT  
1 @ 10'
- 31 - PIPE-GALV-4'  
1 @ 60'
- 43 - 1.00' - INNERDUCT  
3 @ 150' EA

Not for use or disclosure outside the RFP companies except under written agreement.

SPECIAL CIRCUITS	N	
6203	N	
FORWARDED PERMIT REQUIRED	N	
OPERATING RANGE OF JOB STEPS	TASK _____ TO _____	
MTRC	TRANSMISSION ZONE CZ 0 TAPER CODE 1689A	
KV 7.20	CAUTION HIGH VOLTAGE BURIED	
UTILITY CO	DNV - CENTER POINT	
REP NAME		
REP TEL NO.		
POLE CONTRACTS (+) 0	(-) 0	
UTILITY CO		
REP NAME		
REP TEL NO.		
POLE CONTRACTS (+) 0	(-) 0	
PROJECT NO	AD0ACTT	
TOI PRINTS 14	PRINT NO. 11	
NPA/MNY: 281-232	PRT:281232	
EXCH. RICH-RDSE		
TAX DIST. F6101		
GEO LOC. 809232		
ENGR. 48	DRAWN DW	
TELEPHONE NO. (281) 341-4312		
REC. REF. 222-265-15		
MAP REF. 325L		
SCALE NONE		
ISSUE DATE 12/17/2016		
PROJ TITLE ROUTE 1 DLT FRM RLF		
REV. NUMBER		
DATE REV.		

# FORT BEND COUNTY NOTIFICATION

AT&T CONTACT:  
 MIKE BROUSSARD  
 MKR - ASST PLNG'G & ENG DESIGN  
 281-341-4312

LEGEND	
— B —	PROPOSED BURIED FIBER
— B —	EXISTING BURIED CABLE
— EDP —	EDGE OF PAVEMENT/CONCRETE
— R/W —	RIGHT OF WAY
X	POWER POLE
☒	EXISTING PEDESTAL

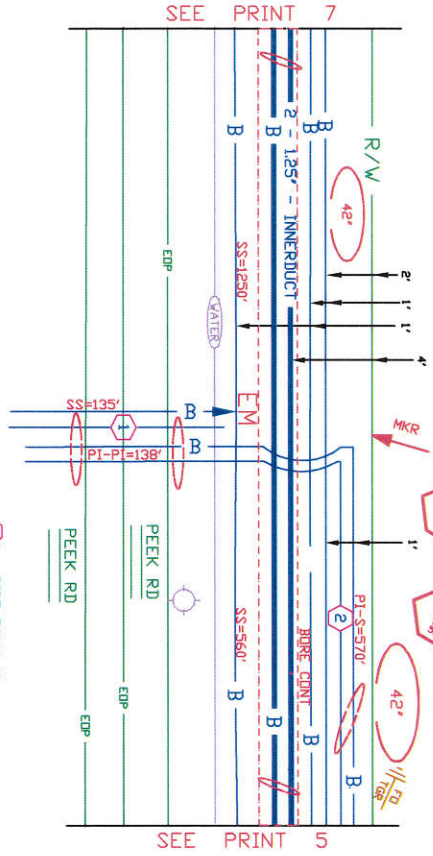
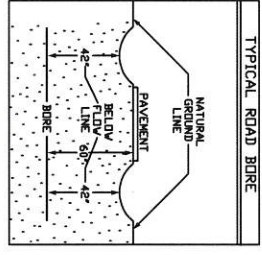

CAUTION: UTILITIES IN THIS AREA  
 HIGH VOLTAGE  
 CAUTION: FIBER OPTICS ARE BURIED 8" DEEP

- 1 - PIPE-GAL V-4' @ 135'
- 2 - 100' - INNERDUCT

---Proprietary---  
 Not for use or disclosure outside the AT&T companies except under written agreement.

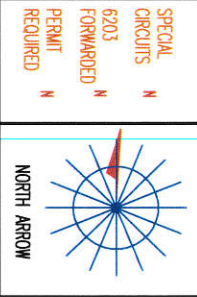

NORTH ARROW

OPERATING RANGE OF JOB STEPS  
 TASK \_\_\_\_\_ TO \_\_\_\_\_

MFR: \_\_\_\_\_

TRANSMISSION ZONE  
 RZ 0 CZ 0 TAPER CODE 1689A

CAUTION HIGH VOLTAGE  
 BURIED AERIAL

CAUTION HIGH VOLTAGE  
 BURIED AERIAL

UTILITY CO: DNT - CENTER POINT

REP NAME: \_\_\_\_\_

REP TEL NO: \_\_\_\_\_

POLE CONTACTS (+) 0 (-) 0

UTILITY CO: \_\_\_\_\_

REP NAME: \_\_\_\_\_

REP TEL NO: \_\_\_\_\_

POLE CONTACTS (+) 0 (-) 0

PROJECT NO: A00A1CT

TOT PRINTS 14 PRINT NO. 12

NPA/MNX: 281-222 PRT: 281232

EXCH: RICH-RDC

TAX DIST: FG101

GEO LOC: 089232

ENGR: 40 DRAWN: DW

TELEPHONE NO: (281) 341-4312

REC. REF: 222-285-15

MAP REF: 3251

SCALE: NONE

ISSUE DATE: 02/17/2016

PROJ TITLE: ROUTE 1 DLT TR8 RLF

REV. NUMBER \_\_\_\_\_

DATE REV. \_\_\_\_\_

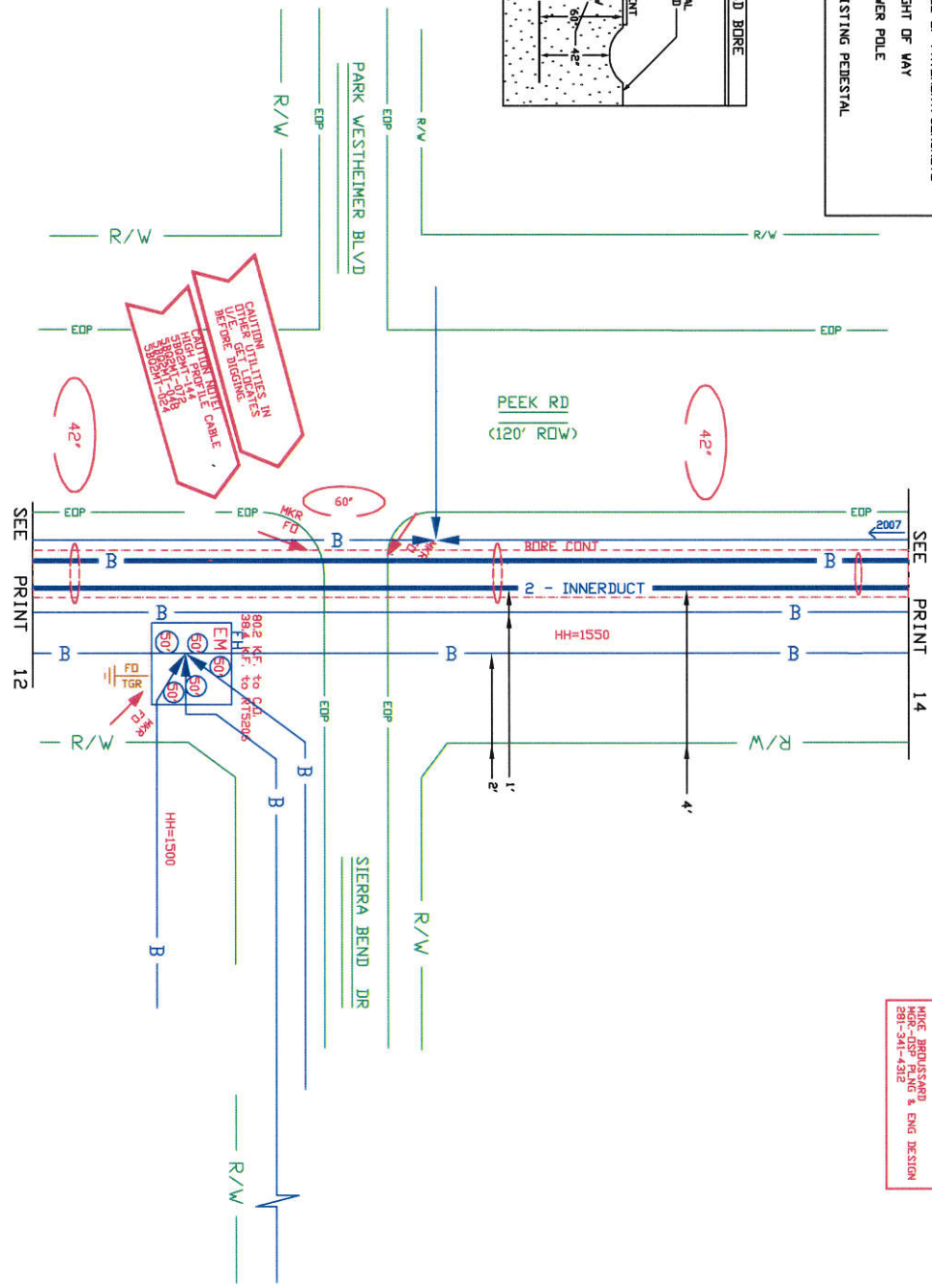
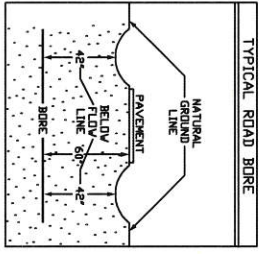
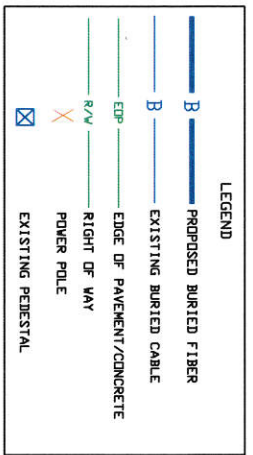

AT&T CONTRACT:  
 HIGH VOLTAGE  
 281-341-4312

SPECIAL CIRCUMS N  
 6203 FORWARDED N  
 PERMIT N  
 REQUIRED N

NORTH ARROW

OPERATING RANGE OF JOB STEPS  
 TASK \_\_\_\_\_ TO \_\_\_\_\_  
 MFR# \_\_\_\_\_

TRANSMISSION ZONE  
 RZ 0 CZ 0 TAPER CODE 1609A  
 CAUTION HIGH VOLTAGE BURIED N  
 KV 7.20 AERIAL V  
 HIGHWAY PERMIT NO. \_\_\_\_\_

UTILITY CO. CENT - CENTER POINT  
 REP NAME \_\_\_\_\_  
 REP TEL NO. \_\_\_\_\_  
 POLE CONTACTS (+) 0 (-) 0

UTILITY CO. \_\_\_\_\_  
 REP NAME \_\_\_\_\_  
 REP TEL NO. \_\_\_\_\_  
 POLE CONTACTS (+) 0 (-) 0

UTILITY CO. \_\_\_\_\_  
 REP NAME \_\_\_\_\_  
 REP TEL NO. \_\_\_\_\_  
 POLE CONTACTS (+) 0 (-) 0

PROJECT NO. A00A1CT

TOT. PRINTS 14 PRINT NO. 13  
 NPA/NNX: 281-222 PRT: 281232  
 EXCH. RICH-RDCE  
 TAX DIST. FG100  
 GEO LOC. 809232  
 ENGR. 88 DRAWN/DIV  
 TELEPHONE NO. (281) 341-4312  
 REC. REF. 232-285-16  
 MAP REF. 5250  
 SCALE NINE  
 ISSUE DATE 02/17/2016  
 PROJ TITLE ROUTE 1 DLT FR RLF  
 REV. NUMBER \_\_\_\_\_  
 DATE REV. \_\_\_\_\_

Not for use or disclosure outside the AT&T companies except under written agreement.

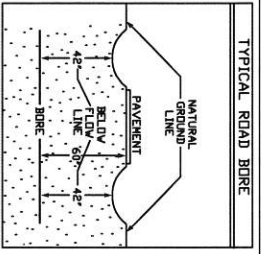
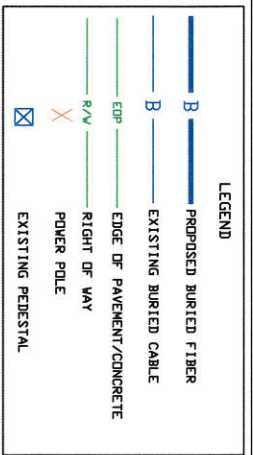

ATTN CONTACT:  
MIKE BROUSSARD  
MKR-15SP PLNG & ENG DESIGN  
281-341-4312

FORT BEND COUNTY NOTIFICATION

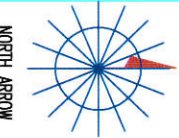

SPECIAL CIRCUITS N  
6203 FORWARDED N  
PERMIT N  
REQUIRED N

OPERATING RANGE OF JOB STEPS  
TASK \_\_\_\_\_ TO \_\_\_\_\_

MFR: TRANSMISSION ZONE  
RZ 0 CZ 0 TAPER CODE 1689A

CAUTION HIGH VOLTAGE BURED N  
KV 7.20 AERIAL

HIGHWAY PERMIT NO.

UTILITY CO CNT - CENTER POINT  
REP NAME  
REP TEL NO.  
POLE CONTACTS (+) 0 (-) 0

UTILITY CO  
REP NAME  
REP TEL NO.  
POLE CONTACTS (+) 0 (-) 0

UTILITY CO  
REP NAME  
REP TEL NO.  
POLE CONTACTS (+) 0 (-) 0

UTILITY CO  
REP NAME  
REP TEL NO.  
POLE CONTACTS (+) 0 (-) 0

PROJECT NO A00A1CT

TOT PRINTS 14 PRINT NO. 14  
NPA/NNX: 281-222 PRT: 281232

EXCH. RICH-RDC  
TAX DIST. FG100  
GEO LOC. W9922

ENGR. 40 DRAWN/DW  
TELEPHONE NO. (281) 341-4312

REC. REF. 228-285-16  
MAP REF. 5256

SCALE NONE  
ISSUE DATE 02/17/2016

PROJ. TITLE ROUTE 1 Q17 FR RLF

REV. NUMBER  
DATE REV.

Not for use or disclosure outside the AIT companies except under written agreement.

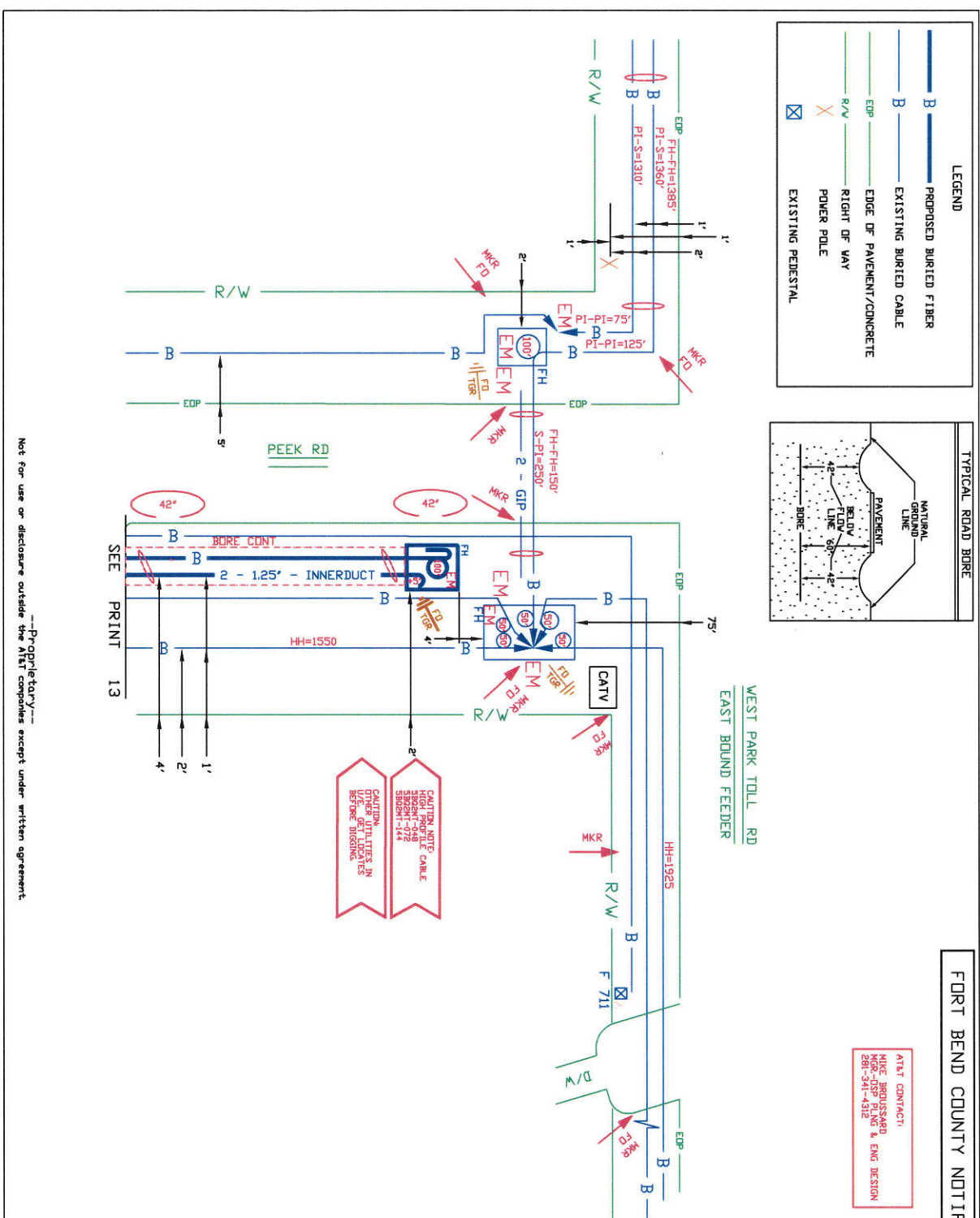

CAUTION NOTE  
HIGH VOLTAGE CABLE  
380281-072  
380281-144  
CAUTION  
OTHER UTILITIES IN  
BEFORE DIGGING

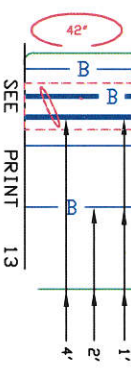

SEE PRINT 13