

REVIEW BY FORT BEND COUNTY COMMISSIONERS COURT

On this 23rd day of February, 2016, Commissioners Court came on to be heard and reviewed the accompanying notice of Andrade Concrete & Construction Inc.

Job Location 3602, Tierra Amarilla Lane, TX 77406

Date 2/9/2016 Bond No. 5206849, Permit No. 2016-5443 to make use of certain Fort Bend County property subject to, "A Revised Order Regulating the Laying, Construction, Maintenance, and Repair of Buried Cables, Conduits, and Pole Lines, In, Under, Across or Along Roads, Streets, Highways, and Drainage Ditches in Fort Bend County, Texas, Under the Jurisdiction of the Commissioners Court of Fort Bend County, Texas," as passed by the Commissioners Court of Fort Bend County, Texas the 3rd day of August, 1987, recorded in Volume _____ of the Minutes of the Commissioners Court of Fort Bend County, Texas, to the extent that such order is not inconsistent with Article 1436a, Vernon's Texas Civil Statutes. Upon Motion of Commissioner _____, seconded by Commissioner _____, duly put and carried, it is ORDERED, ADJUDGED AND DECREED that said notice of said above purpose is hereby acknowledged by the Commissioners Court of Fort Bend County, Texas, and that said notice be placed on record according to the regulation order thereof.

Notes:

1. Evidence of review by the Commissioners Court must be kept on the job site and failure to do so constitutes grounds for job shutdown.
2. Written notices are required:
 - a. 48 hours in advance of construction start up, and
 - b. when construction is completed and ready for final inspection
 Mail notices to: Permit Administrator
 Fort Bend County Engineering
 301 Jackson Street
 Richmond, Texas 77469
 281-633-7500
3. This permit expires one (1) year from date of permit if construction has not commenced.

By: Charles O. [Signature]
County Engineer

Presented to Commissioners Court and approved.
Recorded in Volume _____
Minutes of Commissioners Court

By: N/A
Drainage District Engineer/Manager

Clerk of Commissioners Court

By: _____
Deputy

County of Fort Bend

Engineering Department

301 Jackson Street
Richmond, Texas 77469

Johnny Ortega
Permit Administrator

Phone: (281) 633-7500

Permit Application Review Form For Cable, Conduit, and Pole Line Activity In Fort Bend County

Permit No. 2016-5443

The following "Notice of Proposed Cable, Conduit, and/or Pole Line activity in Fort Bend County" and accompanying attachments have been reviewed and the notice conforms to appropriate regulations set by Commissioner's Court of Fort Bend County, Texas.

(1) Complete Application Form:

a. Name of road, street, and/or drainage ditch affected.

b. Vicinity map showing course of directions

c. Plans and specifications

(2) Bond:

District Attorney, approval when applicable.

Perpetual bond currently posted.

No: 5206849

Amount: \$50,000.00

Performance bond submitted.

No:

Amount:

Cashier's Check

No:

Amount:

(3) Verbal permission given for emergencies, to start construction before approved in Commissioner's Court.

Precinct Engineer Acknowledgment

Date

Precinct Commissioner Acknowledgment

Date

(4)
Drainage District Approval when applicable

We have reviewed this project and agree it meets minimum requirements.



Johnny Ortega CFM/Permit Administrator



Date

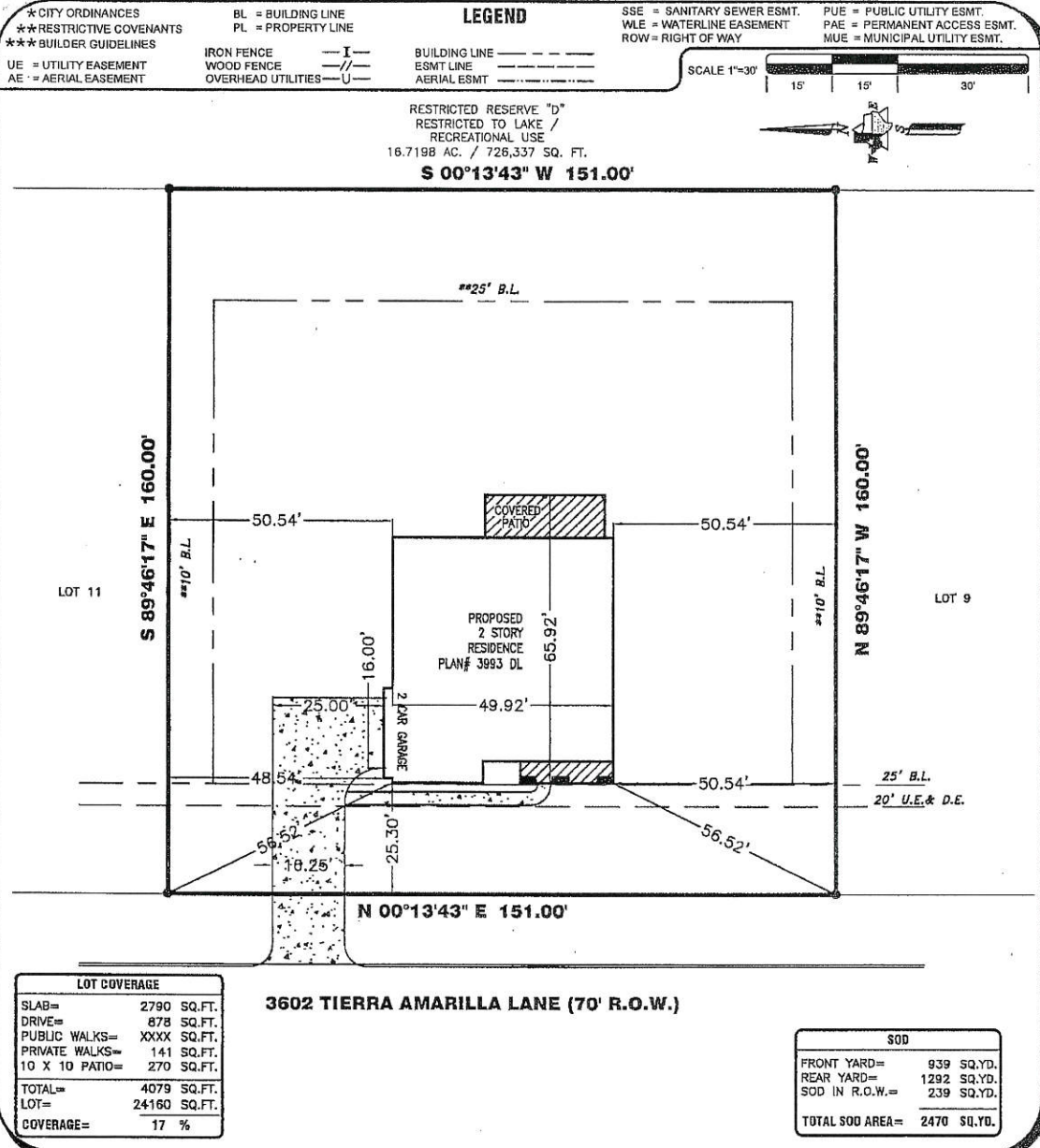

LOT COVERAGE

SLAB=	2790 SQ.FT.
DRIVE=	878 SQ.FT.
PUBLIC WALKS=	XXXX SQ.FT.
PRIVATE WALKS=	141 SQ.FT.
10 X 10 PATIO=	270 SQ.FT.
TOTAL=	4079 SQ.FT.
LOT=	24160 SQ.FT.
COVERAGE=	17 %

SOD

FRONT YARD=	939 SQ.YD.
REAR YARD=	1292 SQ.YD.
SOD IN R.O.W.=	239 SQ.YD.
TOTAL SOD AREA=	2470 SQ.YD.

PROPERTY INFORMATION

LOT 10 BLOCK 2

SUBDIVISION:
 LAKES OF MISSION GROVE SEC. 2

RECORDING INFO:
 SLIDE NOS. 2216A, 2216B & 2217A, PLAT RECORDS,
 FORT BEND COUNTY, TEXAS

PLAN INFORMATION

PLAN NUMBER 3993 DL

PLAN OPTIONS:

- STD. BRICK BACK 1st FLOOR
- DROP IN TUB & MUD SET SHOWER IN MASTER BATH
- COVERED PATIO 2
- STD. 2 CAR SIDE LOAD GARAGE

FLOOD INFORMATION

F.I.R.M. NO: 48157C PANEL: 0120L
 REVISED DATE: 04-02-14 ZONE: "X"

FLOOD INFORMATION PROVIDED HEREON IS BASED ON SCALING THE LOCATION OF THE SUBJECT TRACT ON THE FLOOD INSURANCE RATE MAPS. THE INFORMATION SHOULD BE USED TO DETERMINE FLOOD INSURANCE RATES ONLY AND IS NOT INTENDED TO IDENTIFY SPECIFIC FLOODING CONDITIONS. WE ARE NOT RESPONSIBLE FOR THE F.I.R.M.'S ACCURACY.

ALL EASEMENTS AND BUILDING LINES SHOWN ARE PER THE RECORDED PLAT UNLESS OTHERWISE NOTED.

SUBJECT TO A DRAINAGE EASEMENT 20' ON EACH SIDE OF THE CENTERLINE OF ALL NATURAL DRAINAGE COURSES IN THE ADDITION AS SHOWN ON RECORDED PLAT OF SAID ADDITION.

RESTRICTIVE COVENANTS AND EASEMENTS AS DEFINED PER SLIDE NOS. 2216A, 2216B & 2217A, DDD NO. 200114128, 200315697, 200401660

C.O.H. ORDINANCE 95-187B PER H.C.C.F. # N-25386 AND C.O.H. ORDINANCE 99-132 PER H.C.C.F. # N-33775 AND AMENDED BY C.O.H. ORDINANCE 199-262

PROPERTY SUBJECT TO RECORDED RESTRICTIONS, REGULATIONS, & ORDINANCES IF ANY.

ALL BUILDING LINES, RECORDED EASEMENTS, UNRECORDED EASEMENTS, BUILDING RESTRICTIONS (DEED RESTRICTIONS, ETC.) AND ZONING ORDINANCES (INCLUDING CITY OF HOUSTON) IF ANY, THAT AFFECT SUBJECT PROPERTY SHOULD BE VERIFIED.

THIS PLOT PLAN DOES NOT ADDRESS ANY EAVES, GUTTERS OR OTHER OVERHANGING STRUCTURE FEATURES, WHICH MAY PROTRUDE OVER BOUNDARY, EASEMENT AND/OR BUILDING LINES, UNLESS OTHERWISE SHOWN HEREON.

THE SURVEY COMPANY IS NOT RESPONSIBLE OR LIABLE FOR ANY CONSTRUCTION COST OR REIMBURSEMENT TO BUILDER FOR ADDITIONAL IMPROVEMENTS SHOWN OR NOT SHOWN ON SAID PLOT PLAN. THE MAIN PURPOSE OF A PLOT PLAN IS TO ESTABLISH PLACEMENT OF THE DWELLING ON THE SUBJECT PROPERTY TO AVOID ENCROACHMENTS. BUILDER SHOULD VERIFY ALL QUANTITIES AND PLACEMENT OF ALL IMPROVEMENTS.

DRAWING INFORMATION

ADDRESS: 3602 TIERRA AMARILLA LANE

TT JOB NO: G7438-16

CLIENT JOB NO: N/A

DRAWN BY: USL

BEARING BASE: REFERRED TO PLAT NORTH

DATE: 01/28/16

REVISIONS

NO.	DATE	REASON	BY

ALL BUILDING LINES, RECORDED EASEMENTS, UNRECORDED EASEMENTS, BUILDING RESTRICTIONS (DEED RESTRICTIONS, ETC.) AND ZONING ORDINANCES (INCLUDING CITY OF HOUSTON, IF ANY, THAT AFFECT SUBJECT PROPERTY SHOULD BE VERIFIED.

OWNER/BUILDER MUST VERIFY MINIMUM PROPOSED FINISHED FLOOR REQUIREMENTS OF F.L.A.A. AND/OR LOCAL GOVERNMENT AUTHORITIES, INCLUDING APPLICABLE BECHTOLD DATA AND ADJUSTIVE, PRIOR TO PLANNING AND/OR CONSTRUCTION.

THIS PLOT PLAN WAS PREPARED WITHOUT THE BENEFIT OF A TITLE REPORT AT THE REQUEST OF GEHAN HOMES AND MAY NOT SHOW ALL ENCUMBRANCES OF RECORD. THE BUILDER MUST VERIFY ALL BUILDING LINES, EASEMENTS, RESTRICTIONS AND ORDINANCES, IF ANY, THAT MAY AFFECT SUBJECT PROPERTY PRIOR TO STARTING CONSTRUCTION. THIS PLOT PLAN DOES NOT CONSTITUTE A TITLE SEARCH BY THE SURVEYOR. SURVEYOR RECOMMENDED A CURRENT TITLE REPORT SHOULD HAVE BEEN OBTAINED.

CONTRACTOR/BUILDER HAS SOLE RESPONSIBILITY FOR THE FIELD VERIFICATION OF ALL EXISTING UTILITIES OVER, UNDER AND ACROSS SUBJECT PROPERTY AND COORDINATE ALL CONFLICTS WITH THE APPROPRIATE AGENCIES.

MINIMUM FINISHED FLOOR NOTE PER PLAT:
 THE MINIMUM SLAB ELEVATION (FINISHED FLOOR) SHALL BE AS NOTED ON EACH LOT (AS DEPICTED ON RECORDED PLAT), OR AT LEAST 24" ABOVE NATURAL GROUND, WHICHEVER IS HIGHER.

NOTES

Gehan HOMES

PLOT PLAN
 THIS IS NOT A BOUNDARY SURVEY

TRI-TECH SURVEYING COMPANY, L.P.

WWW.SURVEYINGCOMPANY.COM
 10401 Westoffice Drive Phone: (713) 667-0800
 Houston Texas, 77042 Fax: (713) 667-4610

© 2016, TRI-TECH SURVEYING COMPANY, L.P.