

REVIEW BY FORT BEND COUNTY COMMISSIONERS COURT

On this 26th day of January, 2016, Commissioners Court came on to be heard and reviewed the accompanying notice of Solid Foundations Ltd

Job Location 21015 Greyhawk Ct, Richmond, TX 77469

Date 1/11/2016 Bond No. LSM0820394, Permit No. 2016-4962 to make use of certain Fort Bend County property subject to, "A Revised Order Regulating the Laying, Construction, Maintenance, and Repair of Buried Cables, Conduits, and Pole Lines, In, Under, Across or Along Roads, Streets, Highways, and Drainage Ditches in Fort Bend County, Texas, Under the Jurisdiction of the Commissioners Court of Fort Bend County, Texas," as passed by the Commissioners Court of Fort Bend County, Texas the 3rd day of August, 1987, recorded in Volume _____ of the Minutes of the Commissioners Court of Fort Bend County, Texas, to the extent that such order is not inconsistent with Article 1436a, Vernon's Texas Civil Statutes. Upon Motion of Commissioner _____, seconded by Commissioner _____, duly put and carried, it is ORDERED, ADJUDGED AND

DECREED that said notice of said above purpose is hereby acknowledged by the Commissioners Court of Fort Bend County, Texas, and that said notice be placed on record according to the regulation order thereof.

Notes:

1. Evidence of review by the Commissioners Court must be kept on the job site and failure to do so constitutes grounds for job shutdown.
2. Written notices are required:
 - a. 48 hours in advance of construction start up, and
 - b. when construction is completed and ready for final inspectionMail notices to: Permit Administrator
Fort Bend County Engineering
301 Jackson Street
Richmond, Texas 77469
281-633-7500
3. This permit expires one (1) year from date of permit if construction has not commenced.

By: Charles D. Ad for
County Engineer

Presented to Commissioners Court and approved.
Recorded in Volume _____

By: N/A
Drainage District Engineer/Manager

Minutes of Commissioners Court

Clerk of Commissioners Court

By: _____
Deputy

County of Fort Bend
Engineering Department

301 Jackson Street
Richmond, Texas 77469

Johnny Ortega
Permit Administrator

Phone: (281) 633-7500

**Permit Application Review Form For
Cable, Conduit, and Pole Line Activity
In Fort Bend County**

Permit No. 2016-4962

The following "Notice of Proposed Cable, Conduit, and/or Pole Line activity in Fort Bend County" and accompanying attachments have been reviewed and the notice conforms to appropriate regulations set by Commissioner's Court of Fort Bend County, Texas.

| | |
|---|---|
| X | (1) Complete Application Form: |
| X | a. Name of road, street, and/or drainage ditch affected. |
| X | b. Vicinity map showing course of directions |
| X | c. Plans and specifications |
| X | (2) Bond: |
| | District Attorney, approval when applicable. |
| X | Perpetual bond currently posted. |
| | No: LSM0820394 |
| | Amount: \$50,000.00 |
| | Performance bond submitted. |
| | No: |
| | Amount: |
| | Cashier's Check |
| | No: |
| | Amount: |
| | (3) Verbal permission given for emergencies, to start construction before approved in Commissioner's Court. |

| | |
|----------------------------------|------|
| Precinct Engineer Acknowledgment | Date |
|----------------------------------|------|

| | |
|--------------------------------------|------|
| Precinct Commissioner Acknowledgment | Date |
|--------------------------------------|------|

(4)
Drainage District Approval when applicable

We have reviewed this project and agree it meets minimum requirements.



Johnny Ortega CFM/Permit Administrator



Date

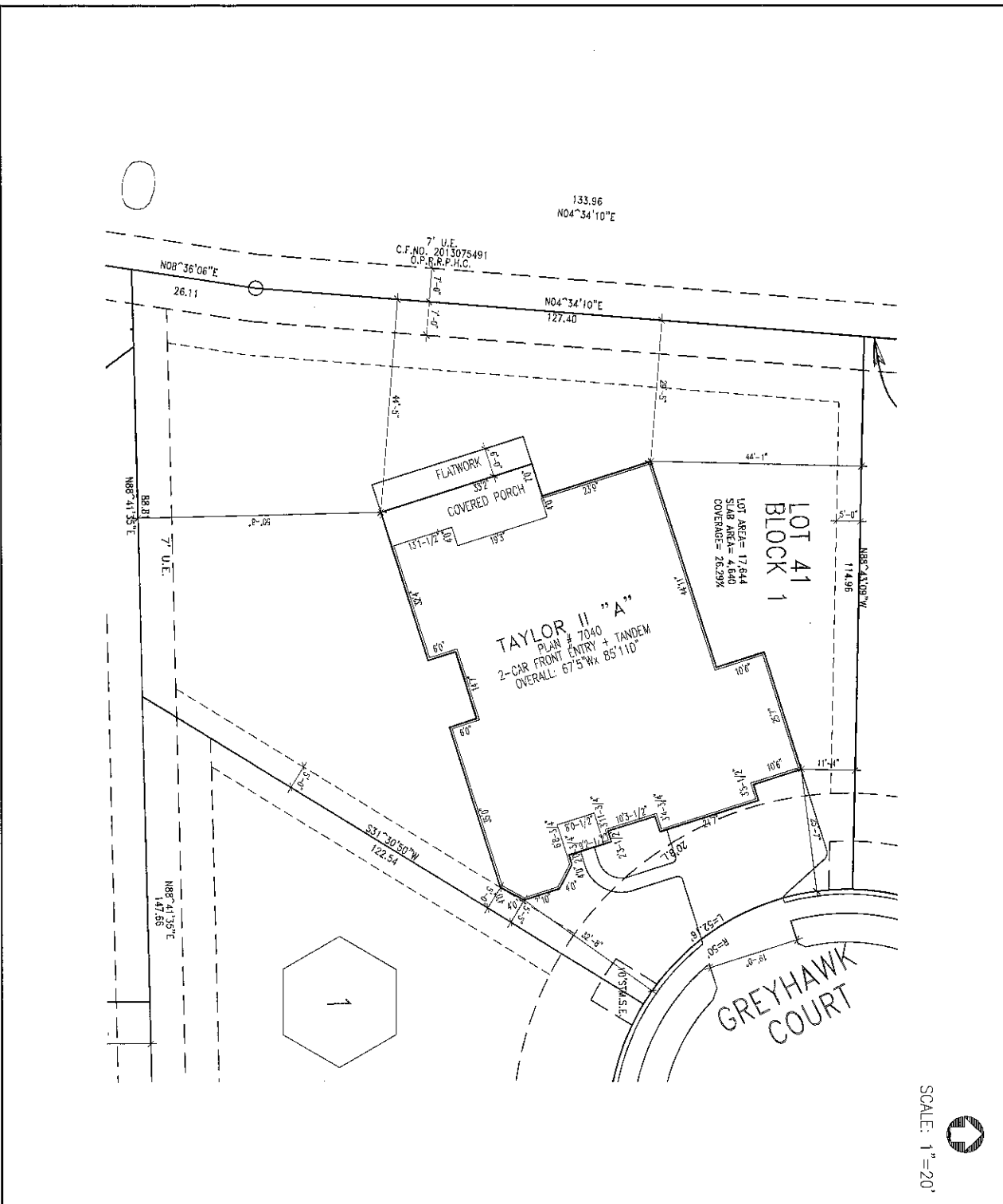

SCALE: 1"=20'



Drees
CUSTOM HOMES™

8225 N. STATE HIGHWAY 101, SUITE 400, MCKINNEY, TX 75069 (972) 953-4350

SUBDIVISION NOTES

CUSTOMER AGREEMENT

I UNDERSTAND THAT MY NEW Drees HOME WILL BE BUILT IN GENERAL CONFORMANCE TO THE Drees CUSTOM HOME PLAN SET. I HAVE REVIEWED THE Drees CUSTOM HOME PLAN SET AND HAVE SELECTED THE ELEVATIONS OR OPTIONS FOR MY HOME. Drees HOMES DESIGNS THE STANDARD PLANS CONFORM WITH THE MOST COMMON OPTIONS. THE SUBCONTRACTORS' SETS WILL SHOW THE OPTIONS I SELECTED IN MY SELECTION SHEETS.

I HAVE REVIEWED THE PLAT PLAN FOR MY HOUSE AND UNDERSTAND THAT THERE MAY BE SOME FIELD ADJUSTMENTS AS TO THE EXACT LOCATION OF THE HOUSE ON THE LOT. I FURTHER UNDERSTAND THAT MY HOME WILL NOT BE BUILT EXACTLY LIKE ANY OTHER Drees HOME OR MODEL AND THAT SOME MINOR VARIATION FROM MY PLANS AND SPECIFICATIONS MAY OCCUR SINCE EVERY HOME THAT IS BUILT HAS IT'S OWN SET OF UNIQUE CONSTRUCTION PROBLEMS THAT MUST BE DEALT WITH AS THE HOME IS BEING BUILT.

DATE: _____ R/L D/F: _____ (PLEASE PRINT)

CUSTOMER: _____ CUSTOMER: _____

DESCRIPTION

LONG MEADOW FARMS
SECTION 40
HOUSTON, TEXAS

CONTRACT REVISIONS

REISSUED: 12-7-15

RESIDENCE FOR: RIDEAUX

CONSTRUCTION ADDRESS: 21015 GREYHAWK COURT

CONTRACT NO.: 8583578-4229 JOB # LONG MEADOW FARM SHEET NO. 0P.1

CONTRACT DATE: 11-2-15 MF-0041-1