

REVIEW BY FORT BEND COUNTY COMMISSIONERS COURT

On this 26th day of January, 2016, Commissioners Court came on to be heard and reviewed the accompanying notice of EISG Inc

Job Location Harlem Rd and Lakehead Lane, Richmond, TX 77407

Date 1/8/2016 Bond No. 4402430, Permit No. 2016-4905 to make use of certain Fort Bend County property subject to, "A Revised Order Regulating the Laying, Construction, Maintenance, and Repair of Buried Cables, Conduits, and Pole Lines, In, Under, Across or Along Roads, Streets, Highways, and Drainage Ditches in Fort Bend County, Texas, Under the Jurisdiction of the Commissioners Court of Fort Bend County, Texas," as passed by the Commissioners Court of Fort Bend County, Texas the 3rd day of August, 1987, recorded in Volume _____ of the Minutes of the Commissioners Court of Fort Bend County, Texas, to the extent that such order is not inconsistent with Article 1436a, Vernon's Texas Civil Statutes. Upon Motion of Commissioner _____, seconded by Commissioner _____, duly put and carried, it is ORDERED, ADJUDGED AND

DECREED that said notice of said above purpose is hereby acknowledged by the Commissioners Court of Fort Bend County, Texas, and that said notice be placed on record according to the regulation order thereof.

Notes:

1. Evidence of review by the Commissioners Court must be kept on the job site and failure to do so constitutes grounds for job shutdown.
2. Written notices are required:
 - a. 48 hours in advance of construction start up, and
 - b. when construction is completed and ready for final inspectionMail notices to: Permit Administrator
Fort Bend County Engineering
301 Jackson Street
Richmond, Texas 77469
281-633-7500
3. This permit expires one (1) year from date of permit if construction has not commenced.

By: _____

County Engineer

Presented to Commissioners Court and approved.

Recorded in Volume _____

Minutes of Commissioners Court

By: Mark Vogler

Drainage District Engineer/Manager

Clerk of Commissioners Court

By: _____

Deputy

Engineering Department

Phone: (281) 633-7500

Permit No. 2016-4905

X (1) Complete Application Form:

X	c. Plans and specifications
---	-----------------------------

Perpetual bond currently posted.

X	Performance bond submitted.
---	-----------------------------

Cashier's Check

Amount:

Date _____

Date _____

[Signature] Ortega CFM

Date _____

FORT BEND COUNTY, TEXAS FORT BEND COUNTY LEVEE IMPROVEMENT DISTRICT NO. 12 CONSTRUCTION PLANS FOR **LONG POINT SLOUGH** MAINTENANCE

MARCH 2013

SHEET INDEX

NO.	DESCRIPTION
1	COVER SHEET
2	GENERAL CONSTRUCTION NOTES
3	PROJECT LAYOUT (SHEET 1 OF 2)
4	PLAN AND PROFILE - LONG POINT SLOUGH STA. 50+00 TO STA. 51+00
5	PLAN AND PROFILE - LONG POINT SLOUGH STA. 51+00 TO STA. 52+00
6	PLAN AND PROFILE - LONG POINT SLOUGH STA. 52+00 TO STA. 53+00
7	PLAN AND PROFILE - LONG POINT SLOUGH STA. 53+00 TO STA. 54+00
8	PLAN AND PROFILE - LONG POINT SLOUGH STA. 54+00 TO STA. 55+00
9	PLAN AND PROFILE - LONG POINT SLOUGH STA. 55+00 TO STA. 56+00
10	PLAN AND PROFILE - LONG POINT SLOUGH STA. 56+00 TO STA. 57+00
11	PLAN AND PROFILE - LONG POINT SLOUGH STA. 57+00 TO STA. 58+00
12	PLAN AND PROFILE - LONG POINT SLOUGH STA. 58+00 TO STA. 59+00
13	PLAN AND PROFILE - LONG POINT SLOUGH STA. 59+00 TO STA. 60+00
14	PLAN AND PROFILE - LONG POINT SLOUGH STA. 60+00 TO STA. 61+00
15	PLAN AND PROFILE - LONG POINT SLOUGH STA. 61+00 TO STA. 62+00
16	PLAN AND PROFILE - LONG POINT SLOUGH STA. 62+00 TO STA. 63+00
17	PLAN AND PROFILE - LONG POINT SLOUGH STA. 63+00 TO STA. 64+00
18	PLAN AND PROFILE - LONG POINT SLOUGH STA. 64+00 TO STA. 65+00
19	PLAN AND PROFILE - LONG POINT SLOUGH STA. 65+00 TO STA. 66+00
20	PLAN AND PROFILE - LONG POINT SLOUGH STA. 66+00 TO STA. 67+00
21	PLAN AND PROFILE - LONG POINT SLOUGH STA. 67+00 TO STA. 68+00
22	CROSS SECTION (SHEET 1 OF 9)
23	CROSS SECTION (SHEET 2 OF 9)
24	CROSS SECTION (SHEET 3 OF 9)
25	CROSS SECTION (SHEET 4 OF 9)
26	CROSS SECTION (SHEET 5 OF 9)
27	CROSS SECTION (SHEET 6 OF 9)
28	CROSS SECTION (SHEET 7 OF 9)
29	CROSS SECTION (SHEET 8 OF 9)
30	CROSS SECTION (SHEET 9 OF 9)
31	STORM WATER POLLUTION PREVENTION PLAN (SHEET 1 OF 2)
32	STORM WATER POLLUTION PREVENTION PLAN (SHEET 2 OF 2)
33	MISCELLANEOUS DETAILS
34	GRAVITY RETAINING WALL DETAILS



PROJECT LOCATION
FORT BEND COUNTY, TEXAS
DISTRICT NO. 12
LONG POINT SLOUGH
MAINTENANCE

BROWN & GAY
ENGINEERS, INC.

Brown & Gay Engineers, Inc.
10777 Westheimer, Suite 400, Houston, TX 77042
Tel: 281-558-8700 Fax: 281-558-9701
— Civil engineers and surveyors —

Copyright 2007

ONE-CALL NOTIFICATION SYSTEM:
CALL BEFORE YOU DIG!!
(713) 221-4567 (IN HOUSTON)
(NEW STATEWIDE NUMBER OUTSIDE HOUSTON)
1-800-545-6005

FORT BEND COUNTY

APPROVED:

Richard W. Stollis, P.E.
RICHARD W. STOLLIS, P.E.
CIVIL ENGINEER

DATE:

4/1/13

SHEET
NO. 1 OF 35



GENERAL CONSTRUCTION NOTES

GENERAL CONSTRUCTION NOTES

- [illegible]

BILL CONSTRUCTION NOTES

- [illegible]

CAUTION: UNDERGROUND GAS FACILITIES.

- [illegible]

ADDITIONAL CONSTRUCTION NOTES:

- ALL OTHER NEEDS TO REMAIN.

INTERNAL FRONT: INTERNAL MATTER AUTHORITY

- [illegible]

LONG POINT SLOUGH
MAINTENANCE

GENERAL CONSTRUCTION
NOTES[illegible]

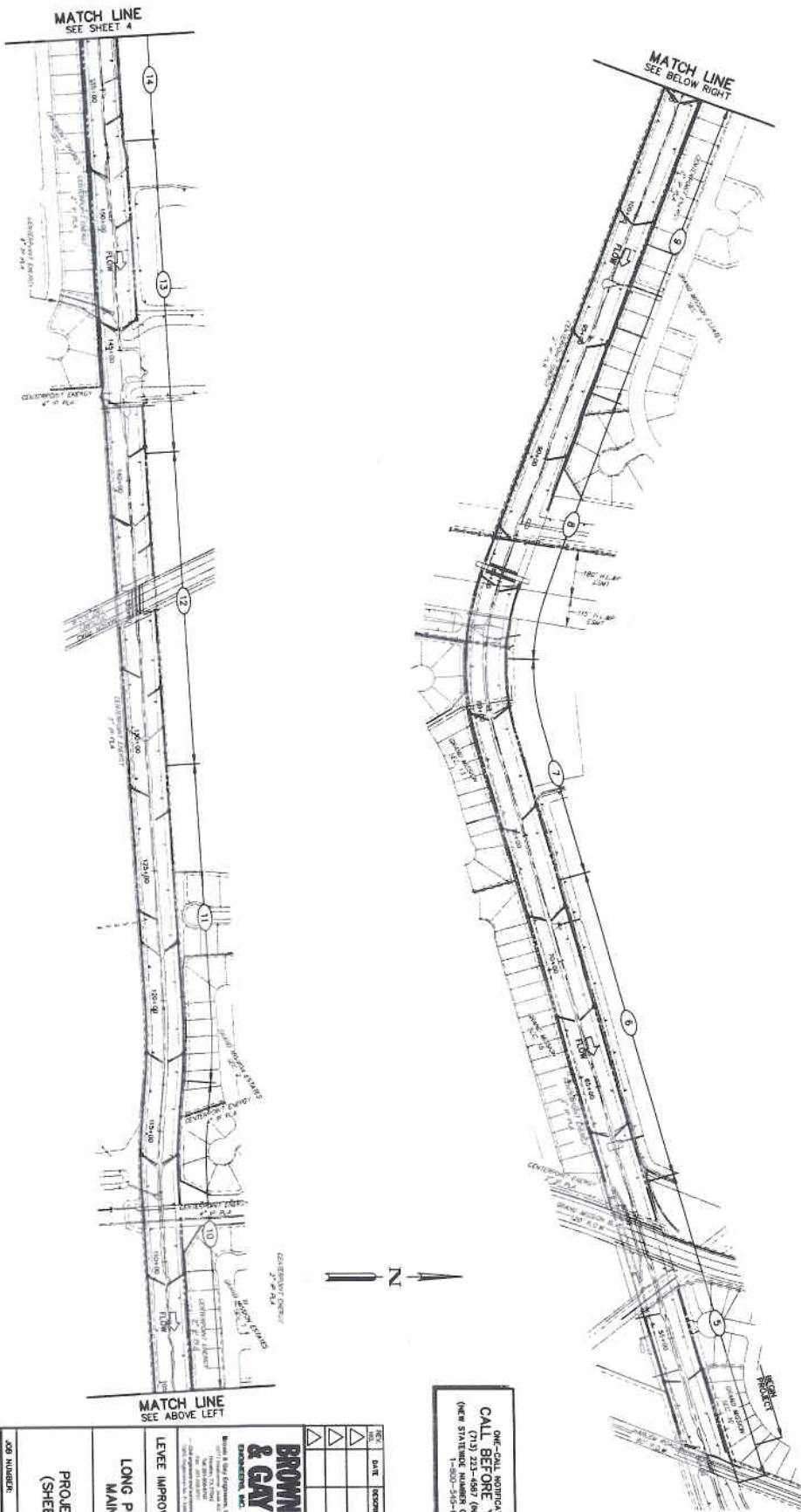

SHEET REFERENCE NUMBER -

LEGEND

1

EXPLANATORY NOTES:

1. ALL DIMENSIONS ARE GIVEN IN FEET AND INCHES. DIMENSIONS ARE GIVEN TO THE CENTERLINE OF THE ROAD OR TO THE CENTERLINE OF THE SLLOUGH, UNLESS OTHERWISE NOTED.
2. CONSTRUCTION SHALL BE IN ACCORDANCE WITH THE LATEST EDITIONS OF THE TEXAS DEPARTMENT OF TRANSPORTATION STANDARD SPECIFICATIONS FOR HIGHWAY CONSTRUCTION, LATEST EDITION.



ONE-CALL NOTIFICATION SYSTEM
 CALL BEFORE YOU DIG!!!
 (T) 817-440-5555
 (F) 817-440-5555
 (T) 817-440-5555
 (F) 817-440-5555

NO.	DATE	DESCRIPTION	BY
1			
2			
3			
4			
5			
6			
7			
8			
9			
10			
11			
12			
13			
14			
15			
16			
17			
18			
19			
20			
21			
22			
23			
24			
25			
26			
27			
28			
29			
30			
31			
32			
33			
34			
35			
36			
37			
38			
39			
40			
41			
42			
43			
44			
45			
46			
47			
48			
49			
50			
51			
52			
53			
54			
55			
56			
57			
58			
59			
60			
61			
62			
63			
64			
65			
66			
67			
68			
69			
70			
71			
72			
73			
74			
75			
76			
77			
78			
79			
80			
81			
82			
83			
84			
85			
86			
87			
88			
89			
90			
91			
92			
93			
94			
95			
96			
97			
98			
99			
100			

BROWN & GAY ENGINEERS, INC.
 1223-03
 PROJECT LAYOUT
 (SHEET 1 OF 2)

LEVEL IMPROVEMENT DISTRICT 12

LONG POINT SLOUGH MAINTENANCE

PROJECT LAYOUT (SHEET 1 OF 2)

JOB NUMBER: 1223-03

SCALE: 1" = 40'

DATE: 03/11/13

BY: VARGIS

CHECKED BY: [Signature]

APPROVED BY: [Signature]

PROJECT LOCATION: 1223-03

PROJECT DESCRIPTION: LONG POINT SLOUGH MAINTENANCE

PROJECT LAYOUT (SHEET 1 OF 2)

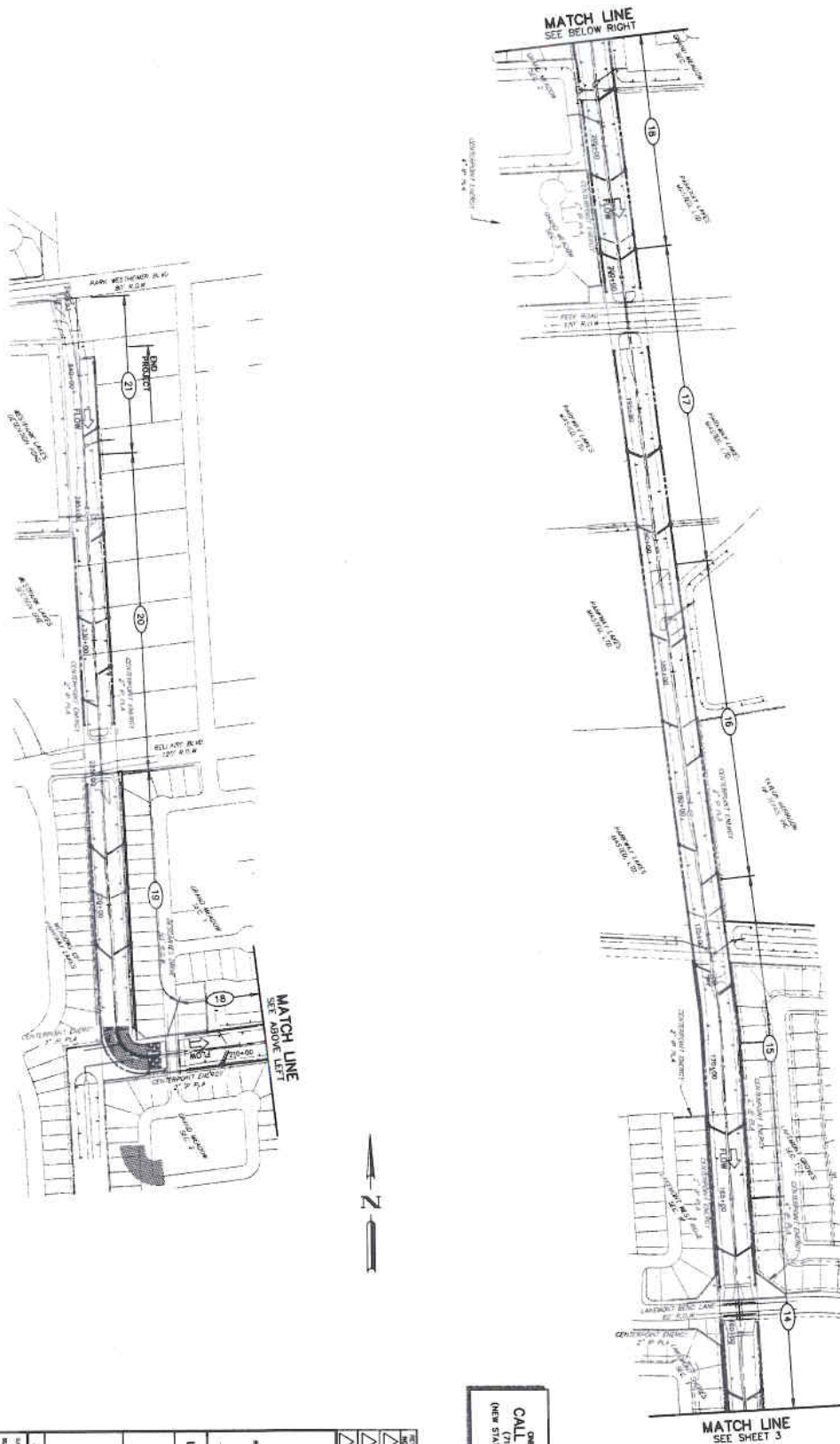

SHEET REFERENCE NUMBER 1

- EXPLANATORY NOTES:**
1. THE PROJECT IS LOCATED IN THE COUNTY OF TARRANT, TEXAS. THE PROJECT IS LOCATED IN THE COUNTY OF TARRANT, TEXAS. THE PROJECT IS LOCATED IN THE COUNTY OF TARRANT, TEXAS.
 2. THE PROJECT IS LOCATED IN THE COUNTY OF TARRANT, TEXAS. THE PROJECT IS LOCATED IN THE COUNTY OF TARRANT, TEXAS. THE PROJECT IS LOCATED IN THE COUNTY OF TARRANT, TEXAS.

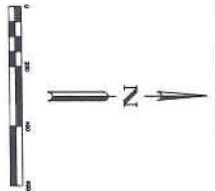

ONE-CALL NOTIFICATION SYSTEM
 CALL BEFORE YOU DIG!!!
 (NEW STANDARDS ENFORCE OUTSIDE HOUSTON)
 1-800-254-6005

NO.	DATE	DESCRIPTION	BY

BROWN & GAY ENGINEERS, INC. 1223-00		APPROVED BY
LEVEE IMPROVEMENT DISTRICT 12 LONG POINT SLOUGH MAINTENANCE PROJECT LAYOUT (SHEET 2 OF 2)		
JOB NUMBER 1223-00	DATE 12/23/00	SHEET NO. 4 OF 35 SHEETS

PRODUCTION
 Produced by: [Name]
 Checked by: [Name]
 Date: [Date]
 Scale: [Scale]
 Title: [Title]

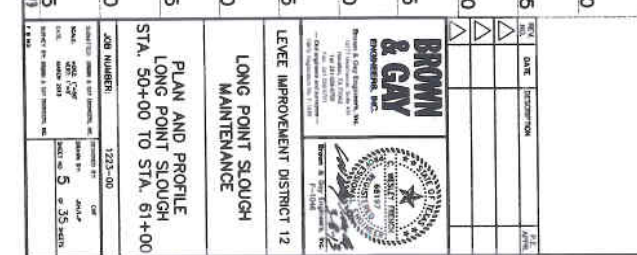



1. ALL EXISTING ABOVE-DECK STRUCTURES SHALL BE REMOVED AND THE CHANNEL REPAIRED OR RECONSTRUCTED BASED ON INSPECTION OF REPAIRED/RECONSTRUCTED STRUCTURES TO BE RECONSTRUCTED PER DETAILS ON SHEET 24.
2. EXISTING ABOVE-DECK STRUCTURES ON ALL EXISTING CHANNELS SHALL BE REMOVED. REPAIR-OF-WAY IN ACCORDANCE WITH THE STANDARD SPECIFICATIONS SHALL BE MAINTAINED THROUGHOUT THE CHANNEL BOTTOM AND WEDGES. STRUCTURAL EROSION WEAPONS ARE REQUIRED.
3. CHANNEL SLOPE SHALL BE 2:1 TO 3:1. CHANNEL FLATTER FOR REPAIR LENGTH OF CHANNEL FROM STA. 60+50 TO STA. 61+00 SHALL BE 2:1. SEE CROSS SECTION SHEETS 22 TO 20.
4. EXISTING STRUCTURE TO BE PROTECTED FROM COLLAPSE SHALL BE REPAIRED OR RECONSTRUCTED TO RETURN TO ORIGINAL OR BETTER CONDITION.
5. CONTRACTOR TO ADHERE TO NEHA CROSSING NOTES SHOWN ON SHEET 3.

Principal Materials Item Number 2104007 is a Nylon Dura Stamped 2104007 or Stipe at Highway Road and Longest Stamp/Choke
Ditch located on western half of section 10, T1N, R1E, S1E, of
at road, Key Map Page 102N.

[illegible]

PLAN AND PROFILE
LONG POINT SLOUGH
STA. 61+00 TO STA. 73+00

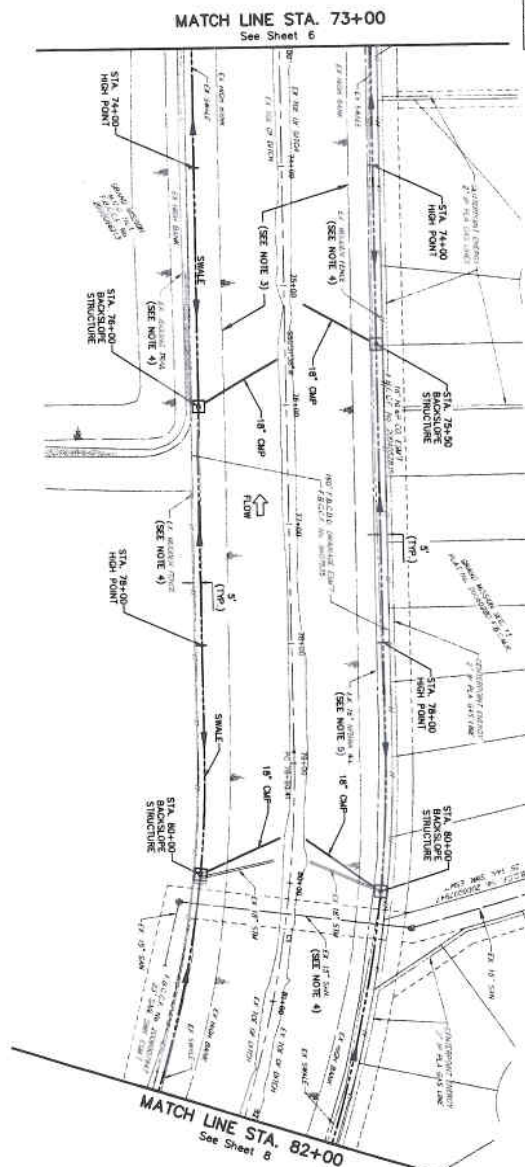

LONG POINT SLOUGH

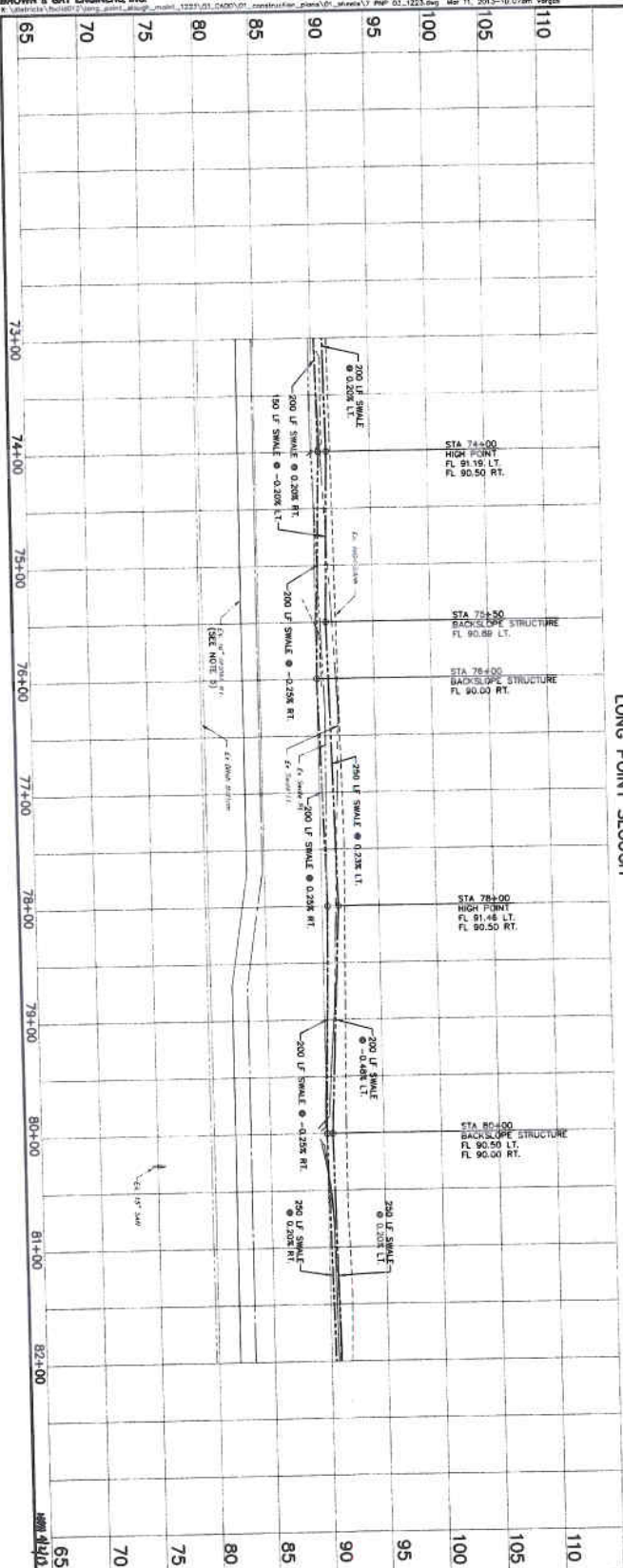
[illegible][illegible]

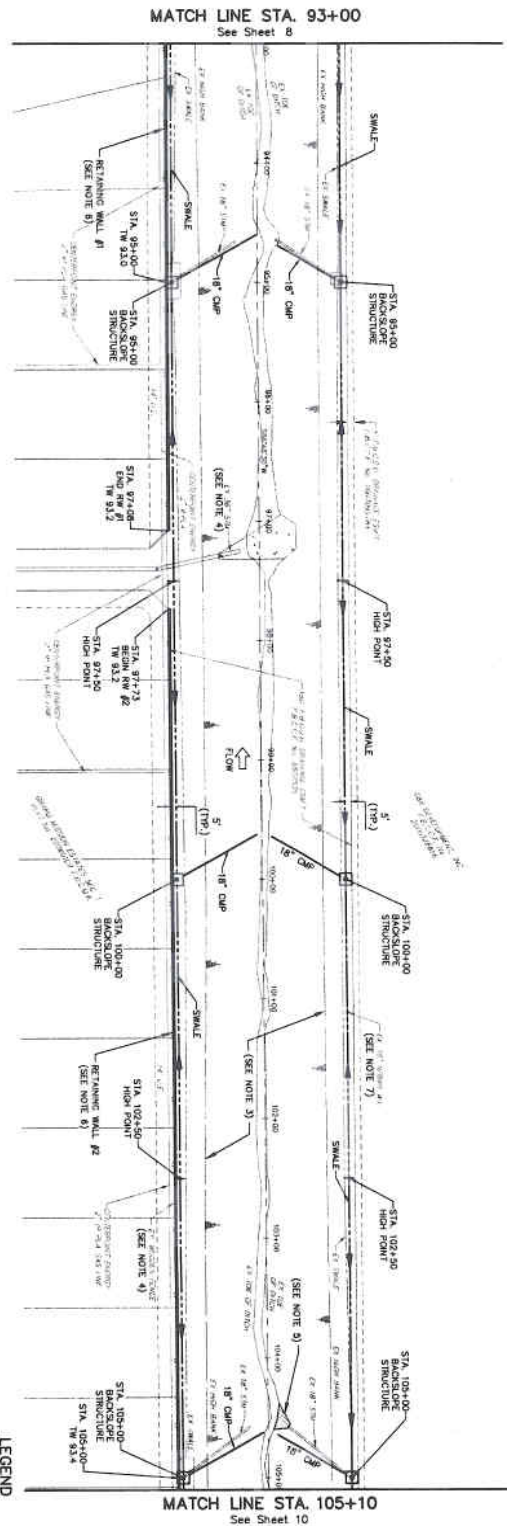
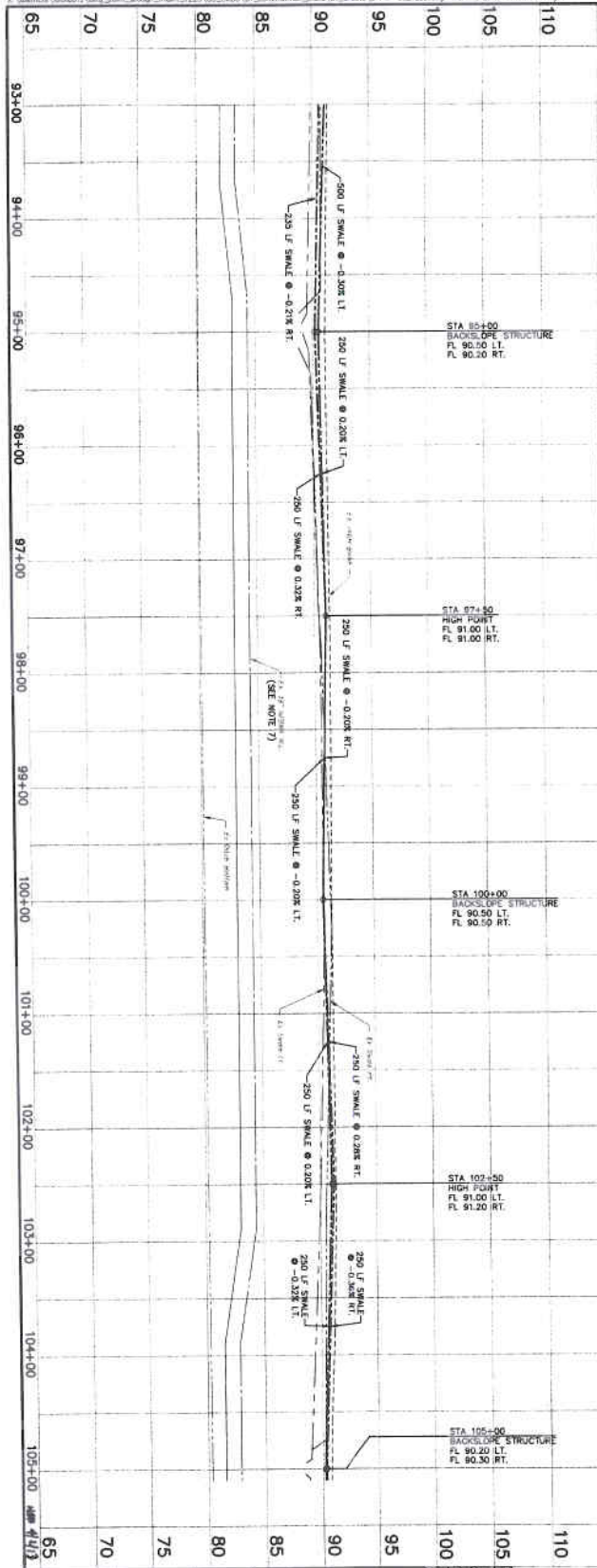

LEGEND
 RW - RETAINING WALL
 TW - 10' OF RETAINING WALL

- NOTES:
1. ALL EXISTING BACKSLOPE STRUCTURES, INCLUDING PILE SHALL BE REMOVED AND STRUCTURES TO BE CONSTRUCTED PER DETAILS ON SHEET 34.
 2. ESTABLISH TIE CRASS ON ALL EXISTING AND NEW STRUCTURES. PROJECT SPEC. 02021 EXCEPT IN THE STRUCTURE AND EROSION MEASURES ARE USED.
 3. CHANNEL SIDE SLOPES TO BE REPAIRED TO 3:1 OR FLATTER FOR ENTIRE LENGTH 24+00 TO 25+00. SEE CROSS SECTION SHEETS 22 TO 30.
 4. EXISTING STRUCTURE TO BE PROTECTED IN PLACE AND TO REMAIN IN ORIGINAL OR BETTER CONDITION.
 5. CHANNEL BOTTOM TO BE RECONSTRUCTED, MAINTAIN 20' BOTTOM WIDTH, FILL TO BOX PROTECT DENSITY.
 6. SEE SHEET 25 FOR RETAINING WALL DETAILS.
 7. CONTRACTOR TO ADHERE TO PERMA CROSSING NOTES SHOWN ON SHEET 2.

BROWN & GAY
 ENGINEERS, INC.
 1223-00
 LONG POINT SLOUGH
 MAINTENANCE
 PLAN AND PROFILE
 STA. 93+00 TO
 STA. 105+10
 JOB NUMBER: 1223-00
 DATE: 12/23/00
 SCALE: 1" = 20' HORIZ. 1" = 5' VERT.
 SHEET 9 OF 35
 DRAWN BY: J. J. JONES
 CHECKED BY: J. J. JONES
 APPROVED BY: J. J. JONES

NO.	DATE	BY	CHKD	DESC.
1	12/23/10	JG	JB	105+00 TO 107+00
2	12/23/10	JG	JB	107+00 TO 109+00
3	12/23/10	JG	JB	109+00 TO 111+00
4	12/23/10	JG	JB	111+00 TO 113+00
5	12/23/10	JG	JB	113+00 TO 115+00
6	12/23/10	JG	JB	115+00 TO 117+00

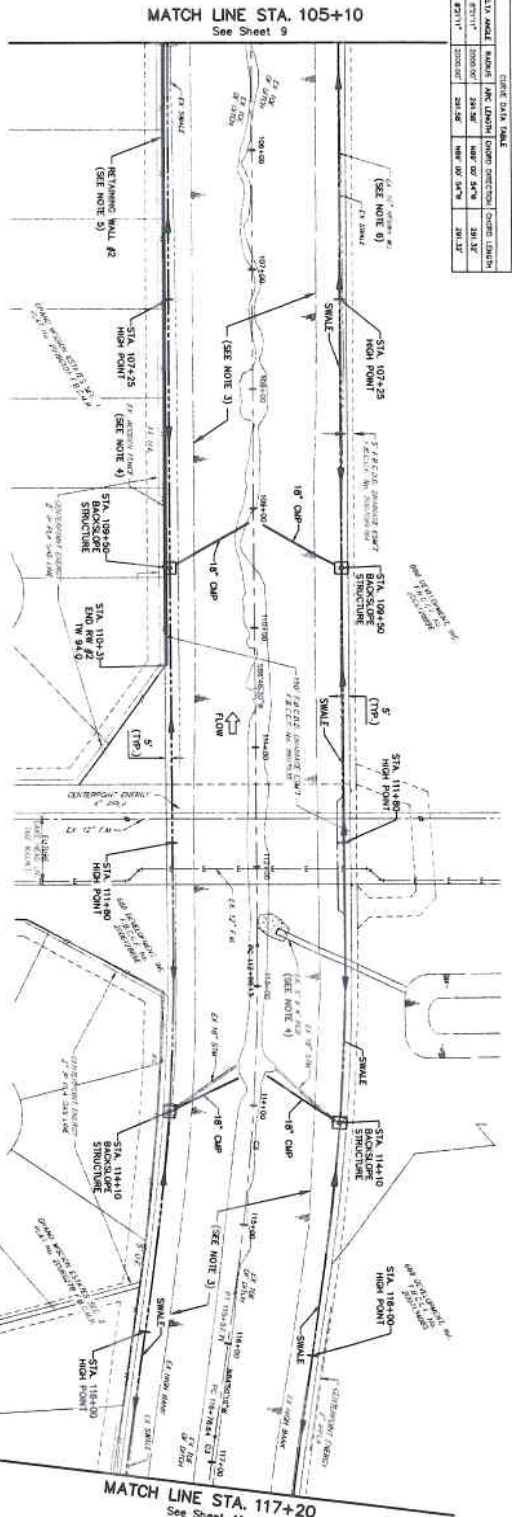

LEGEND
 RW = RETAINING WALL
 CL = CENTERLINE OF SLUGH

- NOTES:
- ALL EXISTING BACKSLOPE STRUCTURES, INCLUDING PREVIOUSLY CONSTRUCTED AND DISAPPROVED STRUCTURES, SHALL BE REMOVED AND RECONSTRUCTED TO MEET THE REQUIREMENTS OF THE PROJECT SPECIFICATIONS FOR DETAILS ON SHEET 34.
 - ESTABLISH TIE-INS WITHIN ALL CHANNELS, CHANNEL BOTTOMS AND WATERSHEDS. CHANNEL BOTTOMS AND WATERSHEDS ARE TO BE RECONSTRUCTED TO MEET THE REQUIREMENTS OF THE PROJECT SPECIFICATIONS FOR DETAILS ON SHEET 34.
 - CHANNEL SIDE SLOPES TO BE RECONSTRUCTED TO 3:1 OR FLATTER FOR A MINIMUM LENGTH OF 50 FEET. CHANNEL BOTTOMS ARE TO BE RECONSTRUCTED TO MEET THE REQUIREMENTS OF THE PROJECT SPECIFICATIONS FOR DETAILS ON SHEET 34.
 - EXISTING STRUCTURE TO BE PROTECTED IN CONSTRUCTION TO REMAIN TO ORIGINAL OR BETTER CONDITION.
 - SEE SHEET 35 FOR RETAINING WALL DETAILS.
 - CONTRACTOR TO ADHERE TO SPECIAL CONDITIONS TO RESPECT TO ORIGINAL OR BETTER CONDITION.
 - CROSSING NOTES SHOWN ON SHEET 2.



REVISIONS:
 1. 12/23/10 JG JB 105+00 TO 107+00
 2. 12/23/10 JG JB 107+00 TO 109+00
 3. 12/23/10 JG JB 109+00 TO 111+00
 4. 12/23/10 JG JB 111+00 TO 113+00
 5. 12/23/10 JG JB 113+00 TO 115+00
 6. 12/23/10 JG JB 115+00 TO 117+00

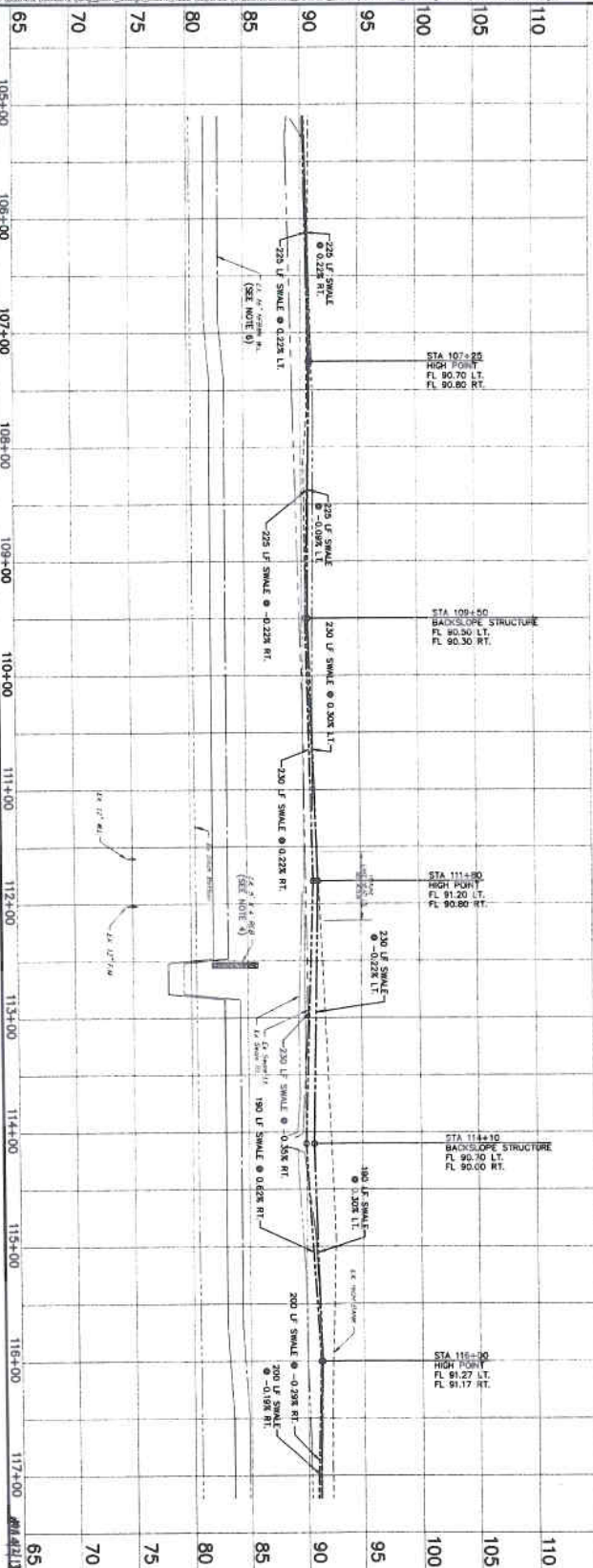

BROWN & GAY
 ENGINEERS, INC.
 1223-105
 105+00 TO 117+00

**PLAN AND PROFILE
 LONG POINT SLOUGH
 STA. 105+10 TO
 STA. 117+20**

JOB NUMBER: 1223-105
DATE: 12/23/10
BY: JG
CHKD: JB

SCALE: 1" = 20' HORIZ.
 1" = 5' VERT.
DATE: 12/23/10
BY: JG
CHKD: JB

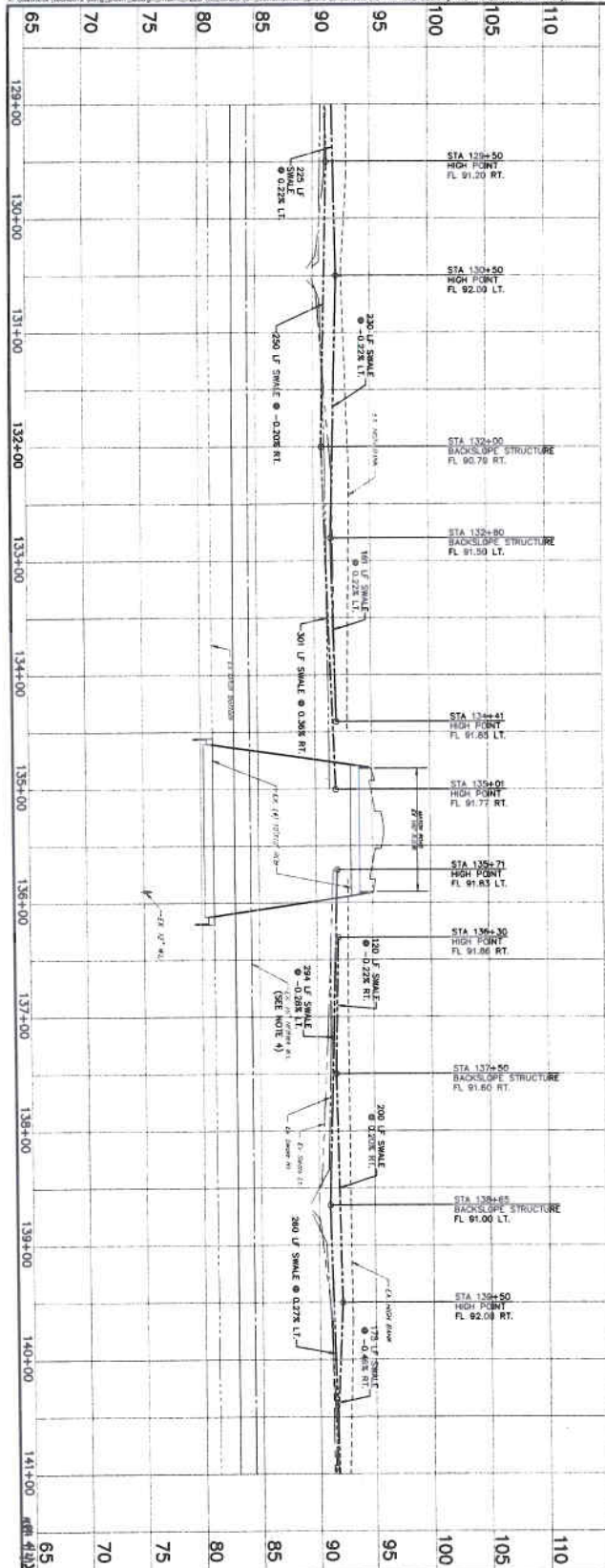

LONG POINT SLOUGH

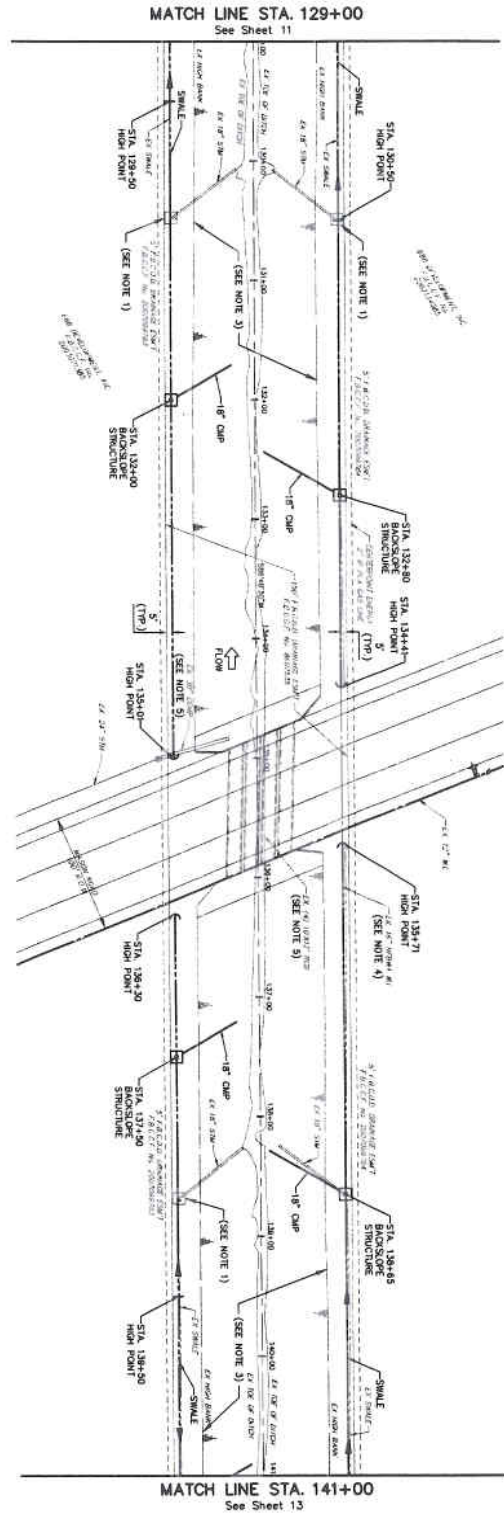

MATCH LINE STA. 129+00
 See Sheet 11

MATCH LINE STA. 141+00
 See Sheet 13

NO.	DATE	DESCRIPTION	BY	CHK
1				
2				
3				
4				
5				
6				
7				
8				
9				
10				
11				
12				
13				
14				
15				
16				
17				
18				
19				
20				
21				
22				
23				
24				
25				
26				
27				
28				
29				
30				
31				
32				
33				
34				
35				
36				
37				
38				
39				
40				
41				
42				
43				
44				
45				
46				
47				
48				
49				
50				
51				
52				
53				
54				
55				
56				
57				
58				
59				
60				
61				
62				
63				
64				
65				

NOTES:

1. ALL EXISTING BACK-SLOPE STRUCTURES, INCLUDING PREPARED BACK-SLOPE DETAIL, SHALL BE REMOVED AND REPLACED WITH THE PROPOSED BACK-SLOPE DETAIL ON SHEET 12.
2. EXISTING TIE-UP GRASS ON ALL CHANNEL BOTTOMS SHALL BE MAINTAINED. PROJECT SPEC. 0021 EXCEPT IN THE CHANNEL BOTTOM AND WHERE EXISTING TIE-UP GRASS ARE USED.
3. CHANNEL SLOPES TO BE REPAIRED TO 3:1 OR FLATTER FOR ENTIRE LENGTH TO 30' SET CROSS SECTION SHEET 22 TO 30.
4. CONTRACTOR TO ADHERE TO WYMA.
5. EXISTING STRUCTURE TO BE PROTECTED IN PLACE SHOULD ANY DAMAGE OCCUR OR BETTER CONDITION.

CONTRACT NO. 123-10
 PROJECT NO. 123-10
 DRAWING NO. 123-10
 DATE: 2013-10-10
 BY: bgray
 CHK: bgray
 APPR: bgray

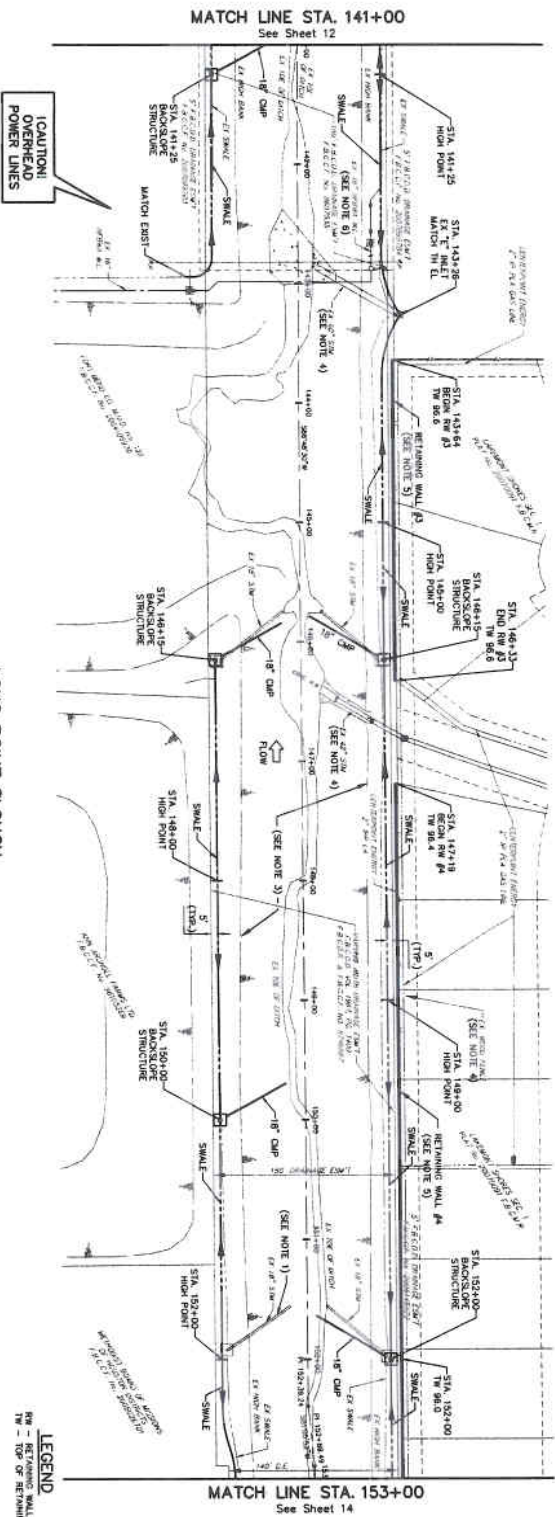
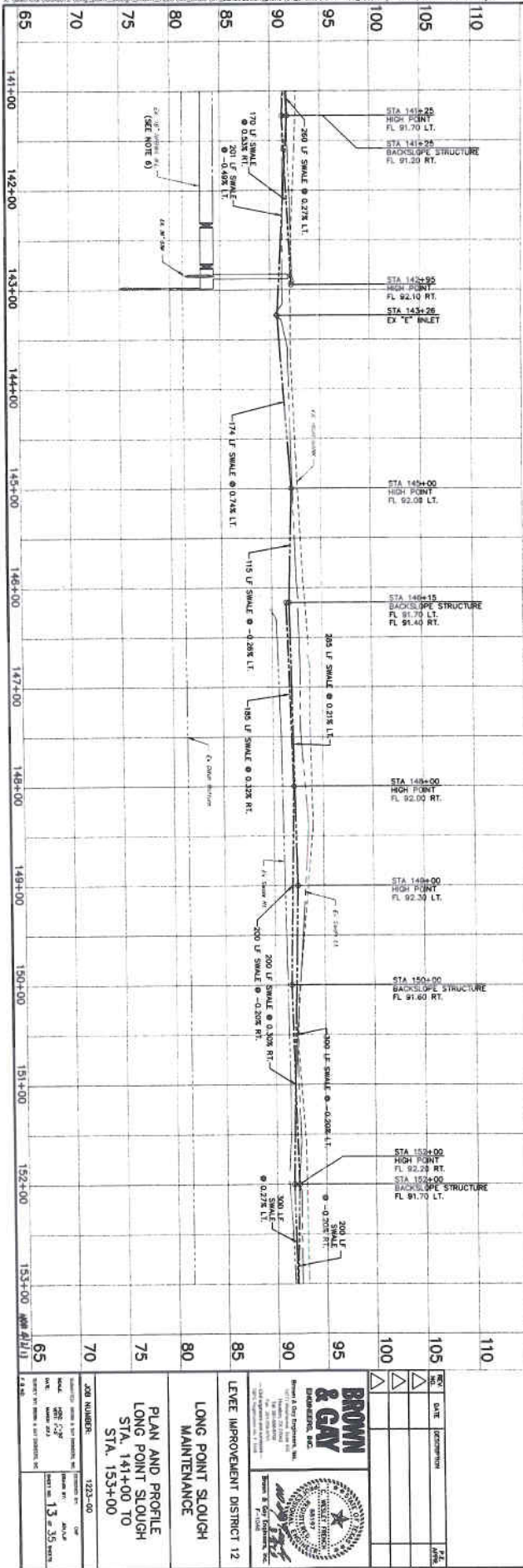

1. ALL EXISTING MAJOR STRUCTURES, INCLUDING BUT NOT LIMITED TO, SHALL BE REMOVED AND REBUILT OR TO BE RECONSTRUCTED PER DETAILS ON SHEET 34.
2. DISTRIBUTED ASK GRASS ON ALL EXISTING AREAS WITHIN THE CHANNEL PROJECT SITE, EXCEPT IN THE CHANNEL BEDDOL AND WHERE CHANNEL BEDDOL MODIFICATIONS ARE USED.
3. CHANNEL SIDE SLOPES TO BE REGRADED TO 1:1 ON FLATTER FOR EXIST LENGTH 24' TO 50'. SEE CROSS SECTION SHEETS 22 TO 30.
4. EXISTING STRUCTURE TO BE PROTECTED PLACE SHOULD ANY DAMAGE OCCUR TO CHANNEL AND/OR CHANNEL BEDDOL.
5. SEE SHEET 35 FOR RETAINING WALL DETAILS.
6. CROSSING NOTION TO ADHERE TO SHEET 36.
7. CROSSING NOTES SHOWN ON SHEET 7.

GENERAL:
Foodfish Resources Unit Number 710450 is a Brown Box Shipment
21000 on bridge at Marine Road and Longport Street, Pindua
Bira located on opposite bank of stream, owner, no exact date
of road lay down Page 526.
ELY BR-1 Fuel MWD 1000, 1000 adjustment

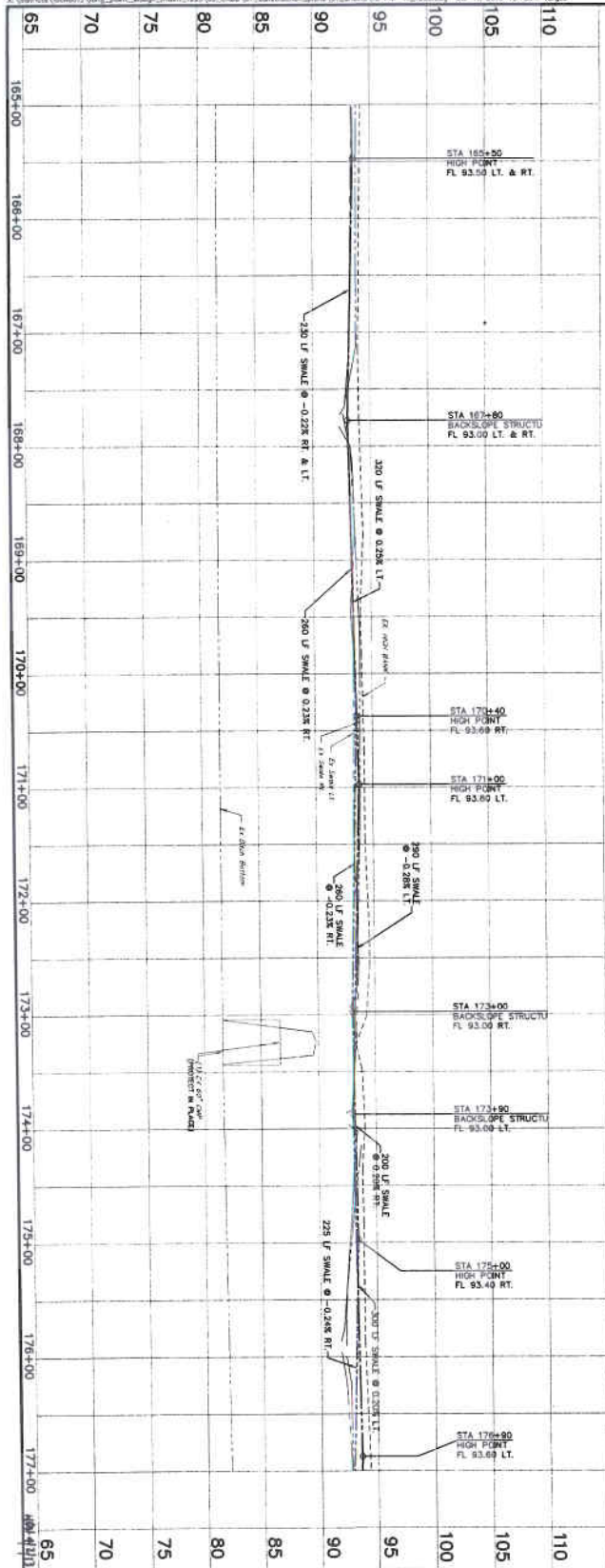

LONG POINT SLOUGH

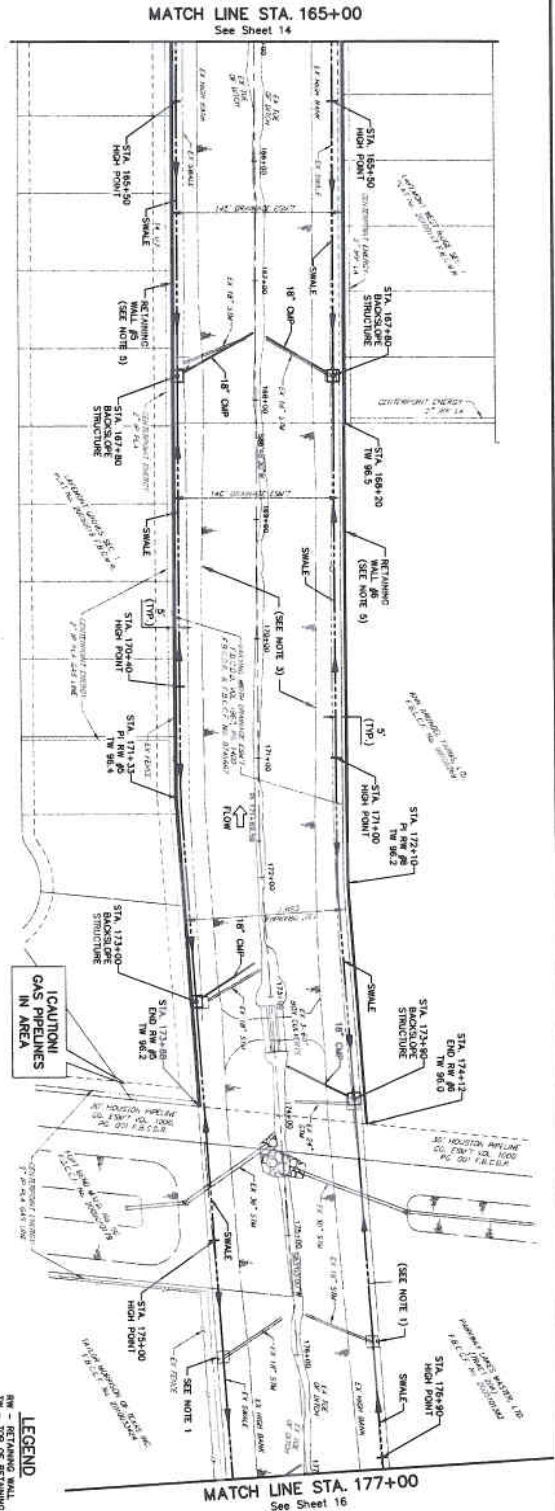

LEGEND
 RW - RETAINING WALL
 TW - TOP OF RETAINING WALL

1. ALL EXISTING BACKSLOPE STRUCTURES, INCLUDING PIPE SHALL BE REPAIRED AND STRUCTURES TO BE CONSTRUCTED PER DETAILS ON SHEET 34.
2. ESTABLISH TIE-INS ON ALL DISTURBED AREAS WITHIN THE CHANNEL. THE TIE-INS SHALL BE CONSTRUCTED PER PROJECT SPEC. 02021 EXCEPT IN THE CHANNEL BOTTOM AND CHANNELS ARE USED.
3. CHANNEL SIDE SLOPES TO BE REPAIRED TO 3:1 OR FLATTER FOR DUNE LENGTH 244+00. SEE CROSS SECTION SHEETS 22 TO 30.
4. EXISTING STRUCTURE TO BE PROTECTED IN CHANNEL SHALL NOT BE DAMAGED DURING CONSTRUCTION TO RESTORE TO ORIGINAL BETTER CONDITION.
5. SEE SHEET 35 FOR RETAINING WALL DETAILS.



PROPOSED
 PROPOSED MAINTENANCE AND REPAIR 2010-2011
 PROJECT NO. 60607
 LONG POINT SLOUGH MAINTENANCE
 STA. 165+00 TO STA. 177+00
 DATE: 10/01/2010
 BY: B&G

BROWN & GAY ENGINEERS, INC.
 15233-00
 LONG POINT SLOUGH MAINTENANCE
 PLAN AND PROFILE
 LONG POINT SLOUGH
 STA. 165+00 TO
 STA. 177+00



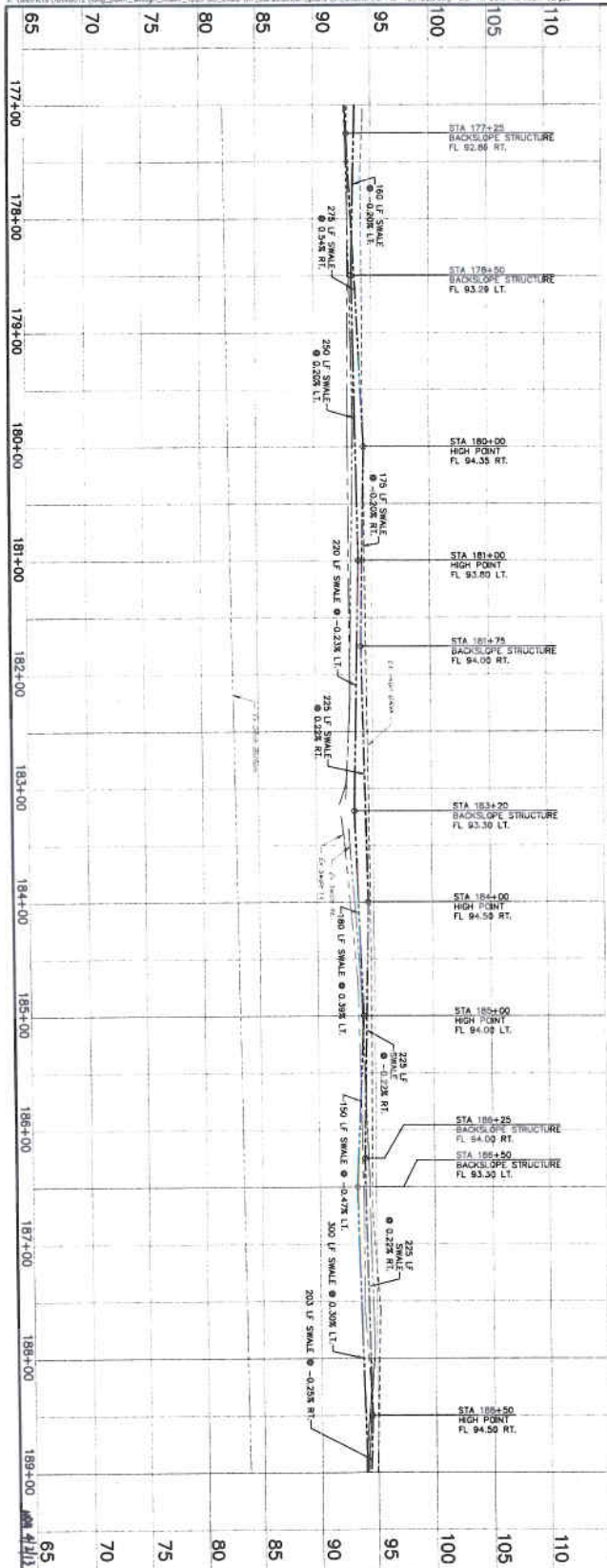

LONG POINT SLOUGH

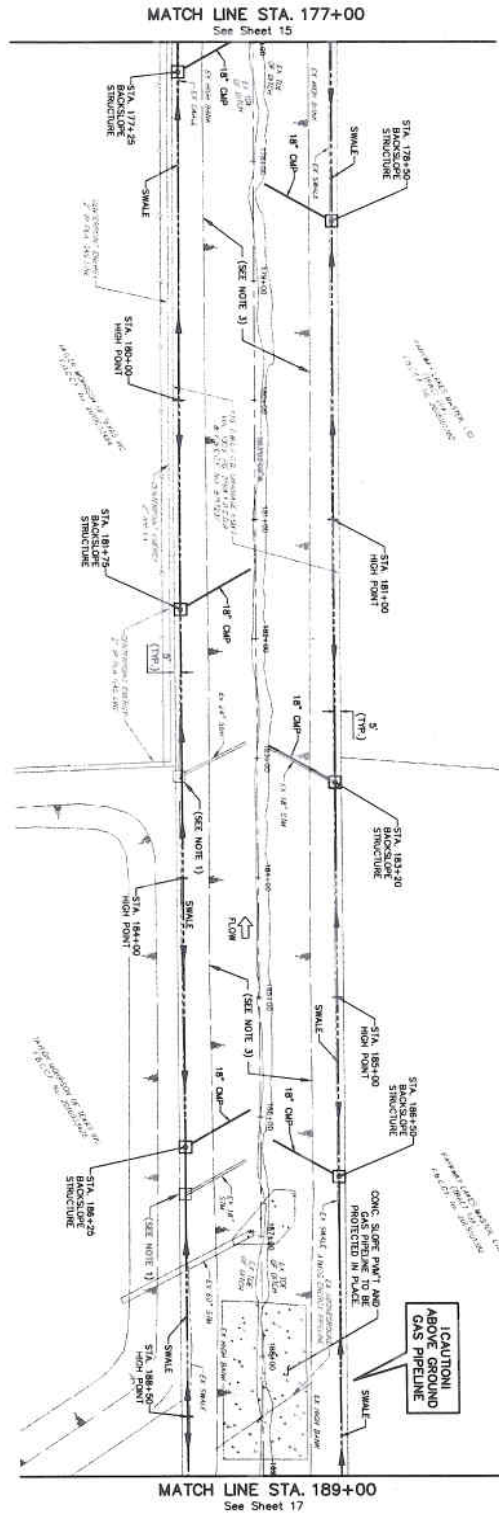

- NOTES:
1. ALL EXISTING BACKSLOPE STRUCTURES, INCLUDING PREPARED BACKSLOPE STRUCTURES, SHALL BE REMOVED AND DISPOSED OF IN ACCORDANCE WITH THE DETAILS ON SHEET 24.
 2. EXISTING TIE-ROPS SHALL BE REMOVED AND DISPOSED OF IN ACCORDANCE WITH THE DETAILS ON SHEET 24.
 3. CHANNEL SIDE SLOPES TO BE RESEMED OR CHANNEL PROPOSED TO BE RESEMED TO 3:1 OR FLATTER FOR 100' LENGTH TO 30'. SEE OTHER SECTION SHEETS 22 TO 30.
 4. EXISTING STRUCTURE TO BE PROTECTED IN PLACE SHOULD ANY DAMAGE OCCUR OR BETTER CONDITION.



BOUNDARIES:
 Includes boundary lines for the project area. The project area is bounded by the slough and the adjacent land. The project area is shown in the plan view and the profile view.

BROWN & GAY
 ENGINEERS, INC.
 1223-00
 LONG POINT SLOUGH
 MAINTENANCE
 STA. 177+00 TO
 STA. 189+00

DATE: 12/23/03
 SCALE: 1" = 20' (PLAN)
 1" = 10' (PROFILE)
 SHEET NO. 16 OF 35 SHEETS

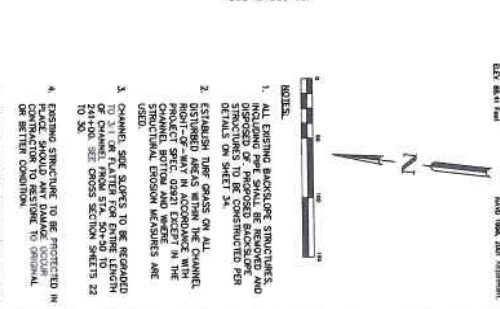
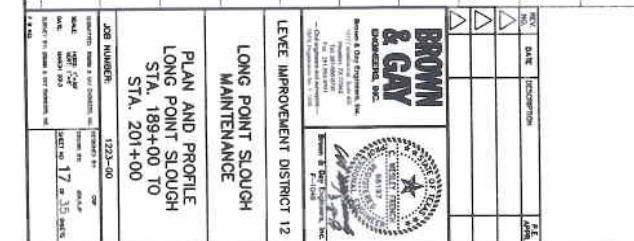

NOTES:
 Fluctuations Reference Unit number 210410 is a Bore (the maximum) 210410 on 21/04/00 at Station Road and Longport Slough, Cheshire
 Data based on station located at Slough, Cheshire, on west side of road. See map Page 500.
 ELY 8641 Final
 MAY 1998, 2001, 2002, 2003, 2004, 2005, 2006, 2007, 2008, 2009, 2010, 2011, 2012, 2013, 2014, 2015, 2016, 2017, 2018, 2019, 2020, 2021, 2022, 2023, 2024, 2025, 2026, 2027, 2028, 2029, 2030, 2031, 2032, 2033, 2034, 2035, 2036, 2037, 2038, 2039, 2040, 2041, 2042, 2043, 2044, 2045, 2046, 2047, 2048, 2049, 2050, 2051, 2052, 2053, 2054, 2055, 2056, 2057, 2058, 2059, 2060, 2061, 2062, 2063, 2064, 2065, 2066, 2067, 2068, 2069, 2070, 2071, 2072, 2073, 2074, 2075, 2076, 2077, 2078, 2079, 2080, 2081, 2082, 2083, 2084, 2085, 2086, 2087, 2088, 2089, 2090, 2091, 2092, 2093, 2094, 2095, 2096, 2097, 2098, 2099, 2100, 2101, 2102, 2103, 2104, 2105, 2106, 2107, 2108, 2109, 2110, 2111, 2112, 2113, 2114, 2115, 2116, 2117, 2118, 2119, 2120, 2121, 2122, 2123, 2124, 2125, 2126, 2127, 2128, 2129, 2130, 2131, 2132, 2133, 2134, 2135, 2136, 2137, 2138, 2139, 2140, 2141, 2142, 2143, 2144, 2145, 2146, 2147, 2148, 2149, 2150, 2151, 2152, 2153, 2154, 2155, 2156, 2157, 2158, 2159, 2160, 2161, 2162, 2163, 2164, 2165, 2166, 2167, 2168, 2169, 2170, 2171, 2172, 2173, 2174, 2175, 2176, 2177, 2178, 2179, 2180, 2181, 2182, 2183, 2184, 2185, 2186, 2187, 2188, 2189, 2190, 2191, 2192, 2193, 2194, 2195, 2196, 2197, 2198, 2199, 2200, 2201, 2202, 2203, 2204, 2205, 2206, 2207, 2208, 2209, 2210, 2211, 2212, 2213, 2214, 2215, 2216, 2217, 2218, 2219, 2220, 2221, 2222, 2223, 2224, 2225, 2226, 2227, 2228, 2229, 2230, 2231, 2232, 2233, 2234, 2235, 2236, 2237, 2238, 2239, 2240, 2241, 2242, 2243, 2244, 2245, 2246, 2247, 2248, 2249, 2250, 2251, 2252, 2253, 2254, 2255, 2256, 2257, 2258, 2259, 2260, 2261, 2262, 2263, 2264, 2265, 2266, 2267, 2268, 2269, 2270, 2271, 2272, 2273, 2274, 2275, 2276, 2277, 2278, 2279, 2280, 2281, 2282, 2283, 2284, 2285, 2286, 2287, 2288, 2289, 2290, 2291, 2292, 2293, 2294, 2295, 2296, 2297, 2298, 2299, 2300, 2301, 2302, 2303, 2304, 2305, 2306, 2307, 2308, 2309, 2310, 2311, 2312, 2313, 2314, 2315, 2316, 2317, 2318, 2319, 2320, 2321, 2322, 2323, 2324, 2325, 2326, 2327, 2328, 2329, 2330, 2331, 2332, 2333, 2334, 2335, 2336, 2337, 2338, 2339, 2340, 2341, 2342, 2343, 2344, 2345, 2346, 2347, 2348, 2349, 2350, 2351, 2352, 2353, 2354, 2355, 2356, 2357, 2358, 2359, 2360, 2361, 2362, 2363, 2364, 2365, 2366, 2367, 2368, 2369, 2370, 2371, 2372, 2373, 2374, 2375, 2376, 2377, 2378, 2379, 2380, 2381, 2382, 2383, 2384, 2385, 2386, 2387, 2388, 2389, 2390, 2391, 2392, 2393, 2394, 2395, 2396, 2397, 2398, 2399, 2400, 2401, 2402, 2403, 2404, 2405, 2406, 2407, 2408, 2409, 2410, 2411, 2412, 2413, 2414, 2415, 2416, 2417, 2418, 2419, 2420, 2421, 2422, 2423, 2424, 2425, 2426, 2427, 2428, 2429, 2430, 2431, 2432, 2433, 2434, 2435, 2436, 2437, 2438, 2439, 2440, 2441, 2442, 2443, 2444, 2445, 2446, 2447, 2448, 2449, 2450, 2451, 2452, 2453, 2454, 2455, 2456, 2457, 2458, 2459, 2460, 2461, 2462, 2463, 2464, 2465, 2466, 2467, 2468, 2469, 2470, 2471, 2472, 2473, 2474, 2475, 2476, 2477, 2478, 2479, 2480, 2481, 2482, 2483, 2484, 2485, 2486, 2487, 2488, 2489, 2490, 2491, 2492, 2493, 2494, 2495, 2496, 2497, 2498, 2499, 2500, 2501, 2502, 2503, 2504, 2505, 2506, 2507, 2508, 2509, 2510, 2511, 2512, 2513, 2514, 2515, 2516, 2517, 2518, 2519, 2520, 2521, 2522, 2523, 2524, 2525, 2526, 2527, 2528, 2529, 2530, 2531, 2532, 2533, 2534, 2535, 2536, 2537, 2538, 2539, 2540, 2541, 2542, 2543, 2544, 2545, 2546, 2547, 2548, 2549, 2550, 2551, 2552, 2553, 2554, 2555, 2556, 2557, 2558, 2559, 2560, 2561, 2562, 2563, 2564, 2565, 2566, 2567, 2568, 2569, 2570, 2571, 2572, 2573, 2574, 2575, 2576, 2577, 2578, 2579, 2580, 2581, 2582, 2583, 2584, 2585, 2586, 2587, 2588, 2589, 2590, 2591, 2592, 2593, 2594, 2595, 2596, 2597, 2598, 2599, 2600, 2601, 2602, 2603, 2604, 2605, 2606, 2607, 2608, 2609, 2610, 2611, 2612, 2613, 2614, 2615, 2616, 2617, 2618, 2619, 2620, 2621, 2622, 2623, 2624, 2625, 2626, 2627, 2628, 2629, 2630, 2631, 2632, 2633, 2634, 2635, 2636, 2637, 2638, 2639, 2640, 2641, 2642, 2643, 2644, 2645, 2646, 2647, 2648, 2649, 2650, 2651, 2652, 2653, 2654, 2655, 2656, 2657, 2658, 2659, 2660, 2661, 2662, 2663, 26



CORE DATA TABLE				
WAVELENGTH	WAVELENGTH	RADIUS	ARC LENGTH	CORRECTION
64	347.514	106.82	176.05	449.45 27.7
				156.78

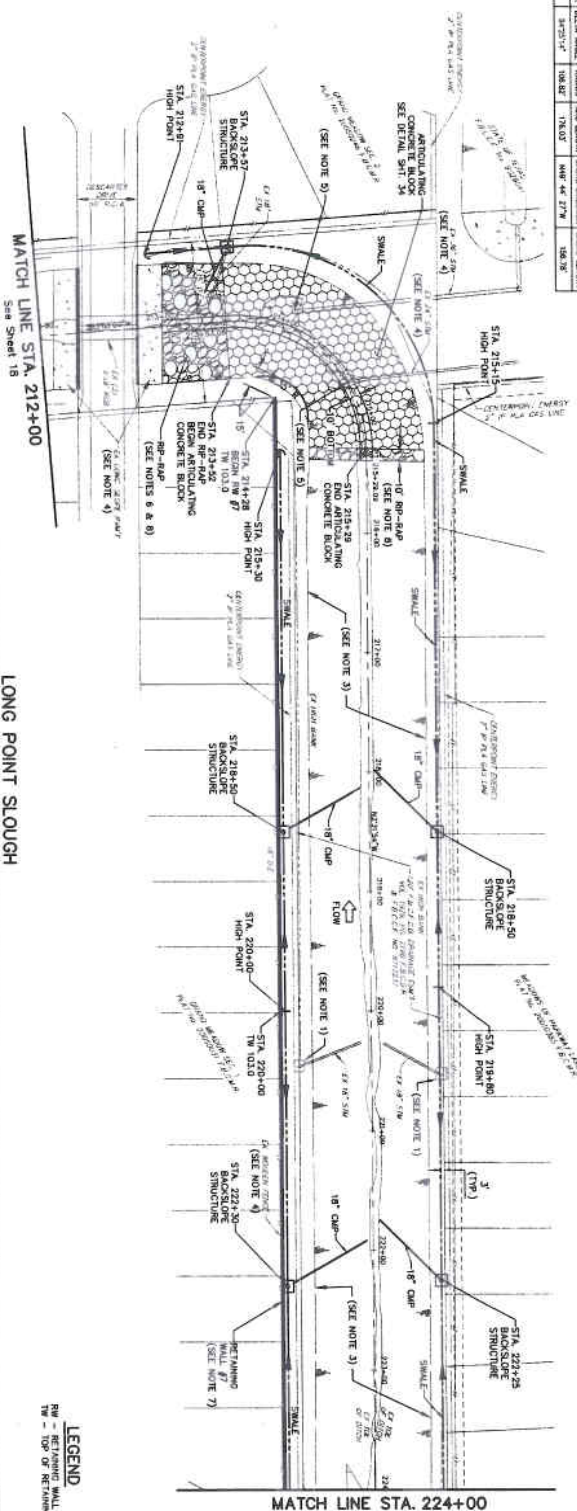

See Sheet 20

LEGEND

RW - RETAINING WALL
TW - TOP OF RETAINING WALL



Productive Subversion Issue number 200503 is a Free Data Download
210320 on archive at www.fishbase.org and www.fishbase.org
Data located on upstream headwaters, at various levels, on each side
of road, see Map Page 508.
B.C.T. 08 at Fort
MAY 1988, 2001 adjustment

- [illegible]

REV. NO.	DATE	DESCRIPTION	PAGE
1			1



LEVEE IMPROVEMENT DISTRICT 12

LONG POINT SLOUGH
MAINTENANCE

PLAN AND PROFILE
LONG POINT SLOUGH
STA. 212+00 TO
STA. 224+00

NO. 27250

19 of 35

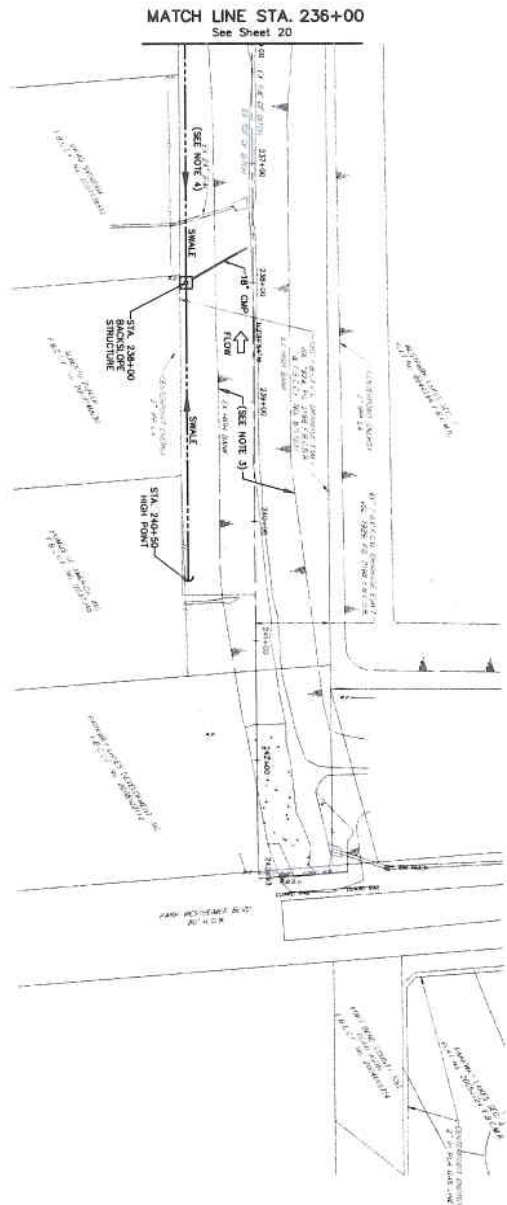
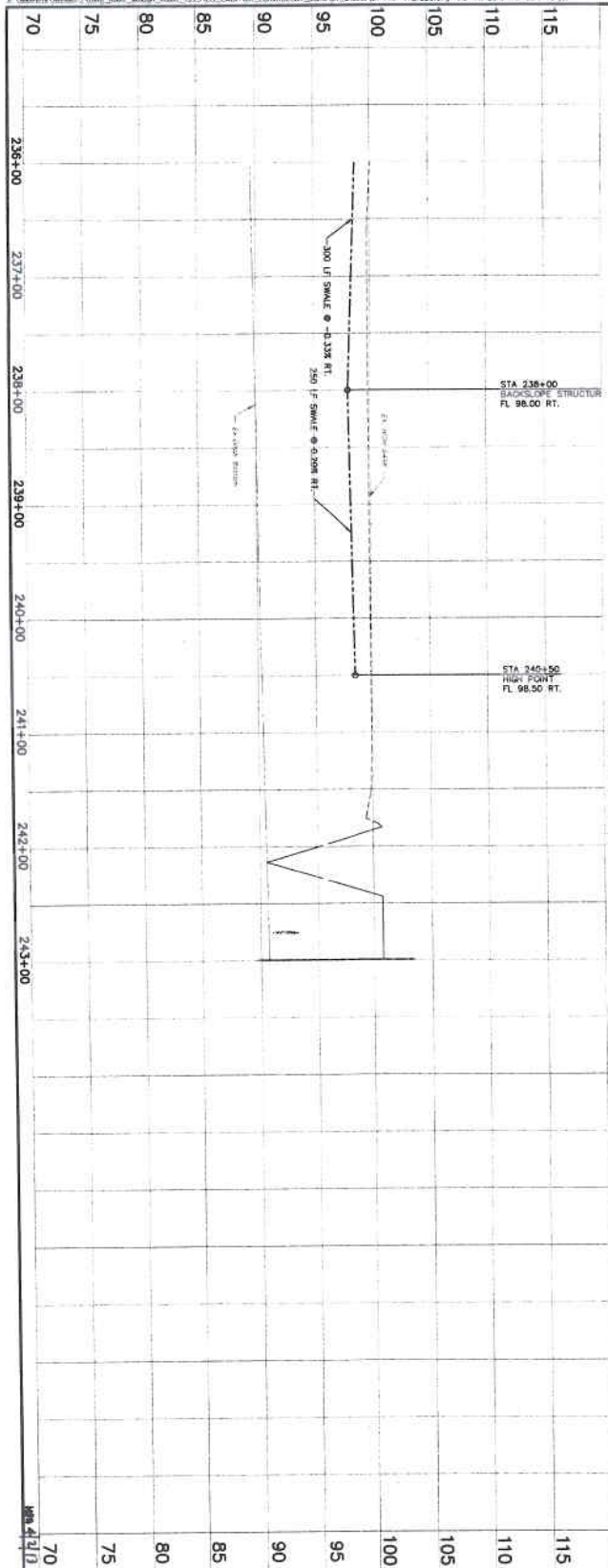

- NOTES:**
1. ALL EXISTING BACKSLOPE STRUCTURES, INCLUDING FIVE SHALL BE REMOVED AND DISPOSED OF IN ACCORDANCE WITH THE DETAILS ON SHEET 24.
 2. ESTABLISH TIE-INS WITHIN THE CHANNEL, PROTECT SPEC. 00201 EXCEPT IN THE CHANNEL BOTTOM AND WHEELS ARE USED.
 3. CHANNEL, SIDE SLOPES TO BE REGRADED TO 2:1 OR FLATTER FOR BANK LENGTH OF CHANNEL FROM STATION 236+00 TO 240+50. SEE CROSS SECTION SHEETS 22 TO 30.
 4. EXISTING STRUCTURE TO BE PROTECTED IN PLACE AND REMOVED DURING CONSTRUCTION TO RESTORE TO ORIGINAL OR BETTER CONDITION.



RECORDS
 BROWN & GAY ENGINEERS, INC.
 1000 N. 10th Street, Suite 200
 Anchorage, Alaska 99503
 Phone: (907) 562-1234
 Fax: (907) 562-1235
 E-mail: info@bg-engineers.com
 WWW: 1000.2001 Address

DATE	DESCRIPTION	BY	DATE

BROWN & GAY ENGINEERS, INC.
 1000 N. 10th Street, Suite 200
 Anchorage, Alaska 99503
 Phone: (907) 562-1234
 Fax: (907) 562-1235
 E-mail: info@bg-engineers.com
 WWW: 1000.2001 Address

LONG POINT SLOUGH
 MAINTENANCE
 PLAN AND PROFILE
 LONG POINT SLOUGH
 STA. 236+00 TO END

JOB NUMBER 1223-00
DATE 12/25/2013
SCALE 1" = 20' (PLAN)
DATE 12/25/2013
SCALE 1" = 20' (PROFILE)

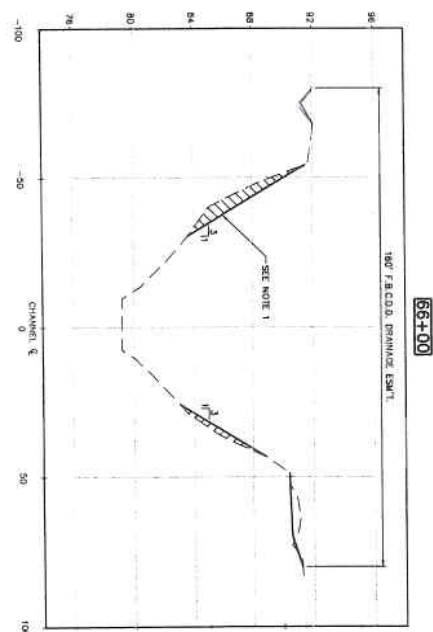
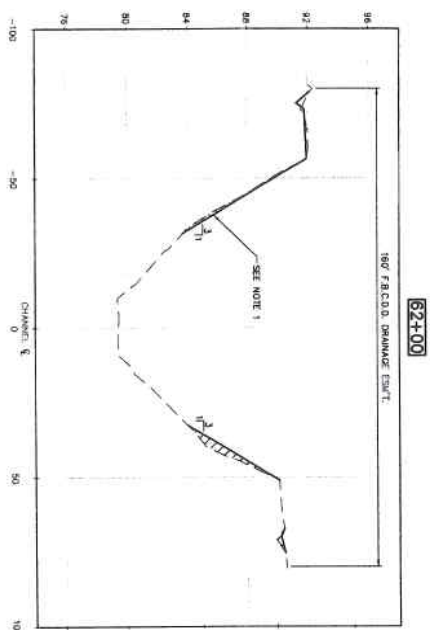
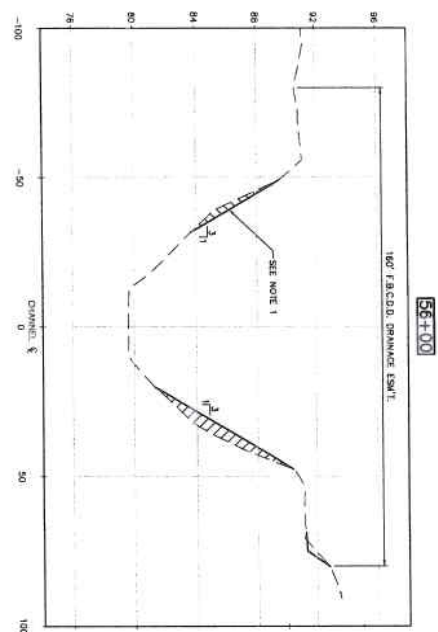
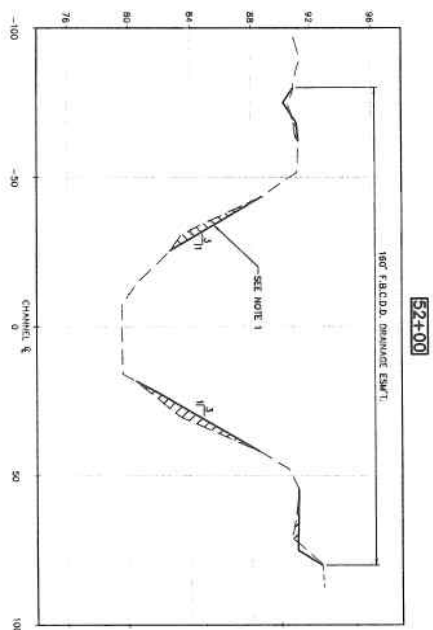

- NOTES:**
1. REGRADE CHANNEL, SIDE SLOPES TO 3:1 OR FLATTER. LEAVE NO EXPOSURE ON BILLS DEEPER THAN 4". ESTABLISH TYP. PER NOT 3.
 2. CONTRACTOR TO REMOVE AND HAIL, ALL EXISTING TOP SOIL, GRAVEL, FILL. GRADES ARE ESTABLISHED. CONTRACTOR SHALL IMPROVE AND PLACE 4" OF TOPSOIL ALONG ENTIRE PROJECT LENGTH.
 3. ESTABLISH TYP. GRASS ON ALL AREAS WITHIN THE CHANNEL RIGHT-OF-WAY IN ACCORDANCE WITH PROJECT SPEC. 02921 EXCEPT IN THE CHANNEL BOTTOM.

REV NO	DATE	DESCRIPTION	P. Approved
△			
△			
△			



LEVEL IMPROVEMENT DISTRICT 12

LONG POINT SLOUGH
MAINTENANCE

CROSS SECTION
(SHEET 1 OF 9)

JOB NUMBER: 1223-00

ALL CROSS
SECTIONS ARE
LOOKING UP
STATION

Week 4/21/17

DATE	
TIME	
BY	
NO.	

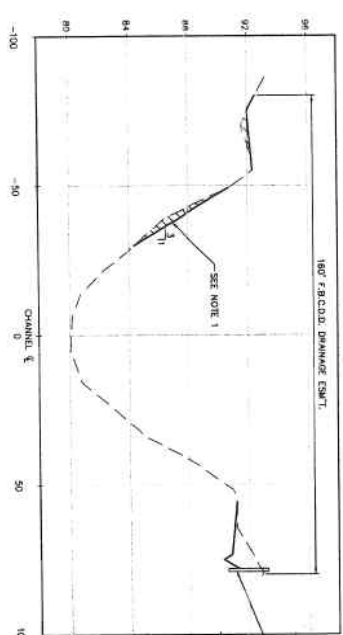
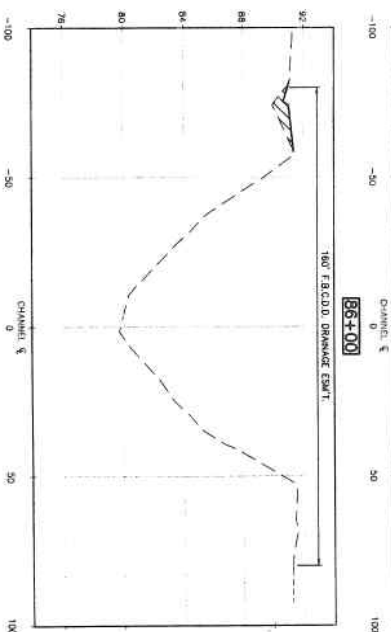
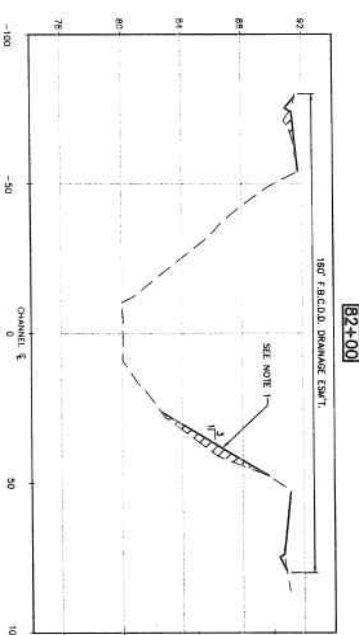
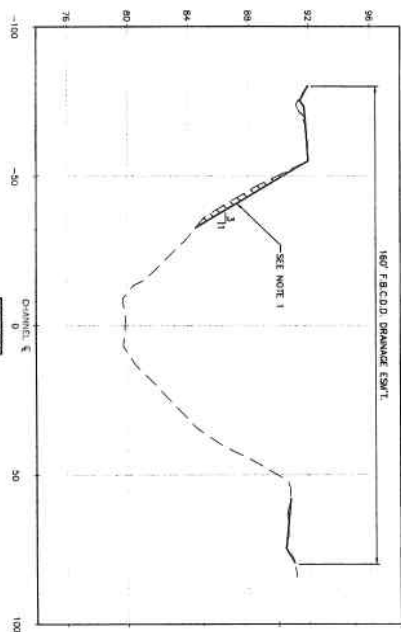
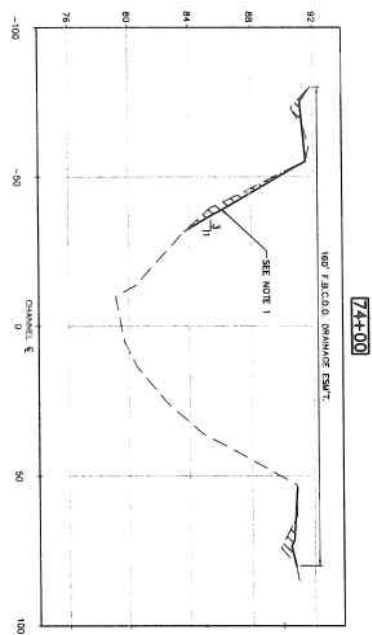
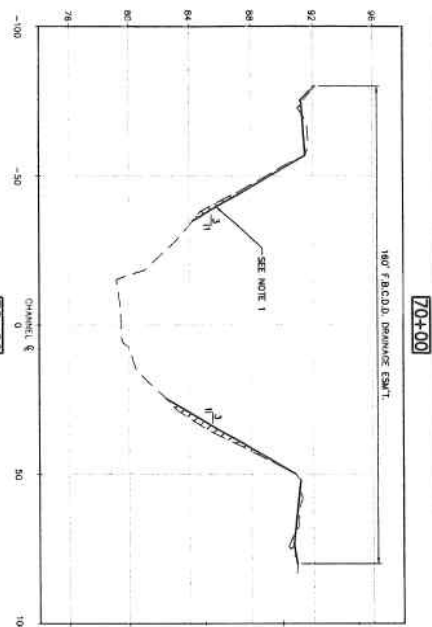

ALL CROSS
SECTIONS ARE
LOOKING UP
STATION

1034 4/24/13

1. RECORD CHANNEL SLOE SLOPES TO 3:1 OR FLATTER. ESTABLISH TOP OF RILL DEEPER THAN 4".
2. CONTRACTOR TO GRADE AND MAINTAIN ALL EXISTING CHANNELS TO MEET DESIGN CRITERIA. ALL EXISTING CONTRACTOR SHALL IMPORT AND PLACE 4" OF TOPSOIL ALONG ENTIRE PROJECT LENGTH.
3. ESTABLISH TRAIL GRASS ON ALL AREAS WITHIN THE CHANNEL, MUD-OR-AWAY IN ACCORDANCE WITH PROJECT SPEC. 0327 EXCEPT IN THE CHANNEL BOTTOM.

REV.	DATE	DESCRIPTION	BY
01	01-11-00		
02			
03			
04			
05			
06			
07			
08			
09			
10			
11			
12			
13			
14			
15			
16			
17			
18			
19			
20			
21			
22			
23			
24			
25			
26			
27			
28			
29			
30			
31			
32			
33			
34			
35			
36			
37			
38			
39			
40			
41			
42			
43			
44			
45			
46			
47			
48			
49			
50			
51			
52			
53			
54			
55			
56			
57			
58			
59			
60			
61			
62			
63			
64			
65			
66			
67			
68			
69			
70			
71			
72			
73			
74			
75			
76			
77			
78			
79			
80			
81			
82			
83			
84			
85			
86			
87			
88			
89			
90			
91			
92			
93			
94			
95			
96			
97			
98			
99			
100			

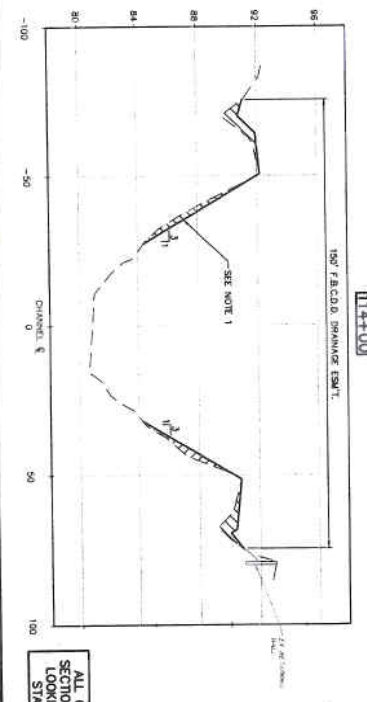
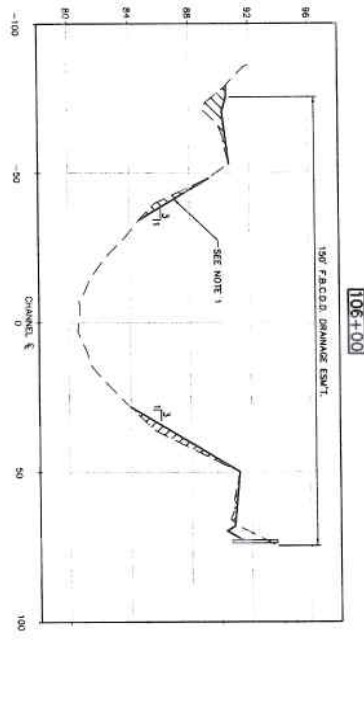
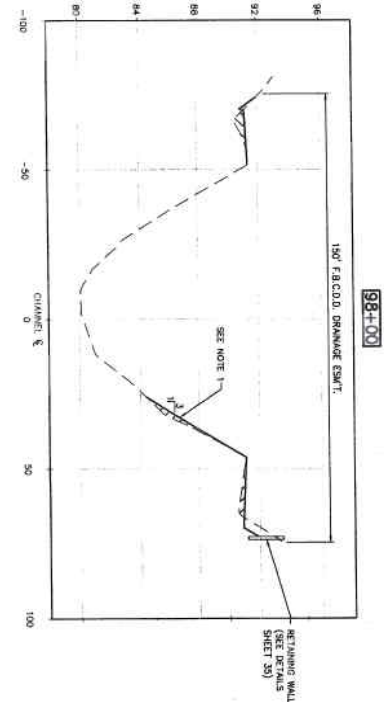
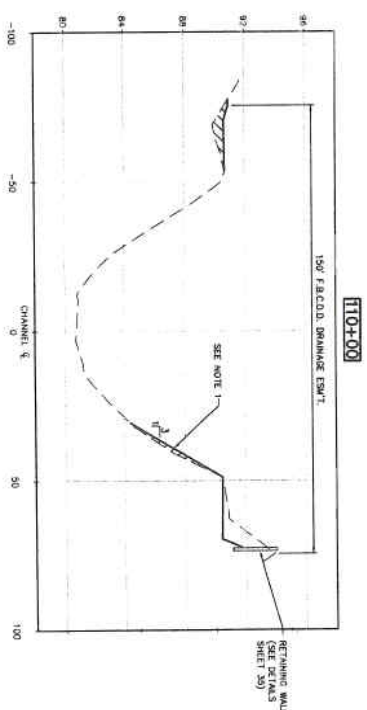
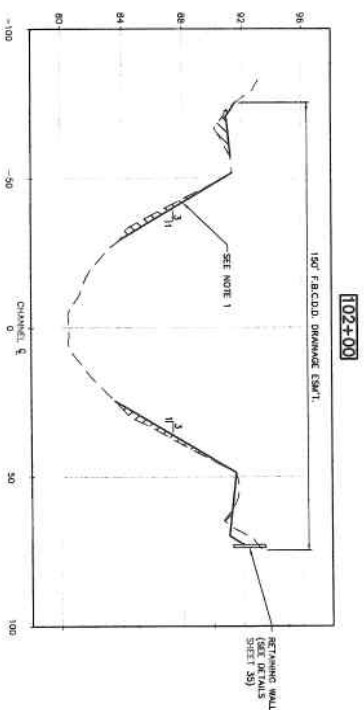
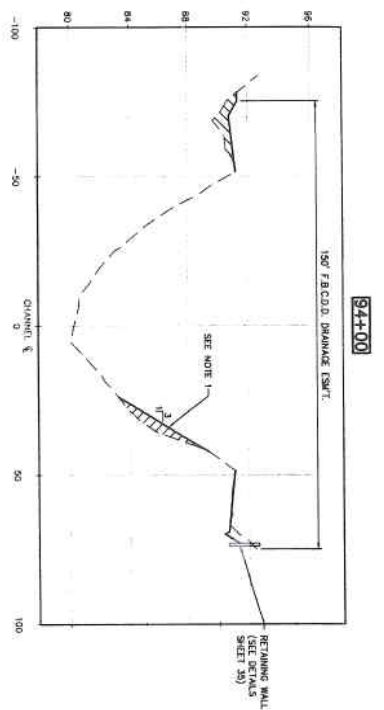

ALL CROSS
SECTIONS ARE
LOOKING UP
STATION

NOV 21/13

ON	25.10	25.10	25.10
ON	25.10	25.10	25.10
ON	25.10	25.10	25.10

- NOTES:
1. REINFORCE CHANNEL, SIZE 3/8" X 3/8" TO 3/1" ON FLATTEES. LEAVE NO EXPOSURE ON RILLS DEEPER THAN 4". ESTABLISH TURN PER NOTE 3.
 2. CONTRACTOR TO REMOVE AND HAIL ALL EXISTING TOP SOIL OFFSITE. AFTER GRADES ARE ESTABLISHED, TOPSOIL SHALL IMPORT AND PLACE 4" OF TOPSOIL ALONG ENTIRE PROJECT LENGTH.
 3. ESTABLISH RILL GRASS ON ALL AREAS WITHIN THE CHANNEL, RIGHT-OF-WAY IN ACCORDANCE WITH PROJECT SPEC. 02021 EXCEPT IN THE CHANNEL BOTTOM.

LONG POINT SLOUGH
MAINTENANCE

CROSS SECTION
(SHEET 3 OF 9)

JOE MURPHY	1223-00
------------	---------

Labels/Title	Room & Day	Orientation	City
Room	Room	Room	Room
Date	Date	Date	Date
Notes	Notes	Notes	Notes

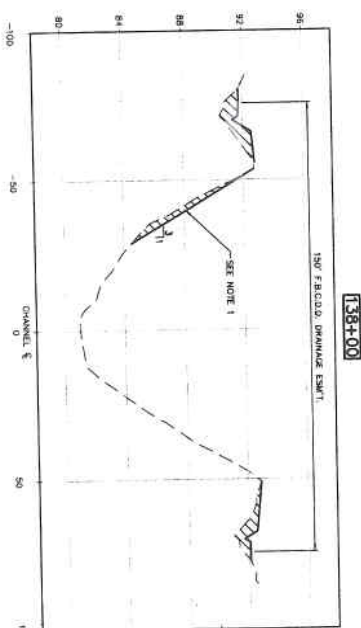
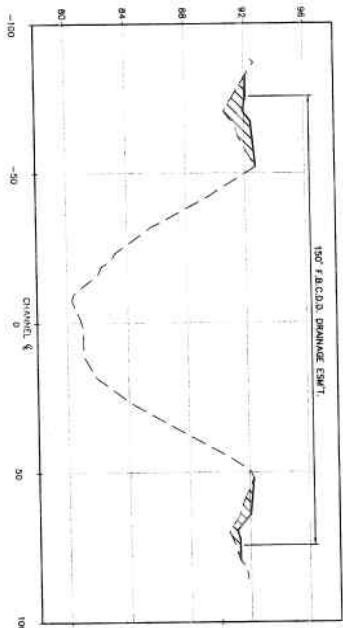
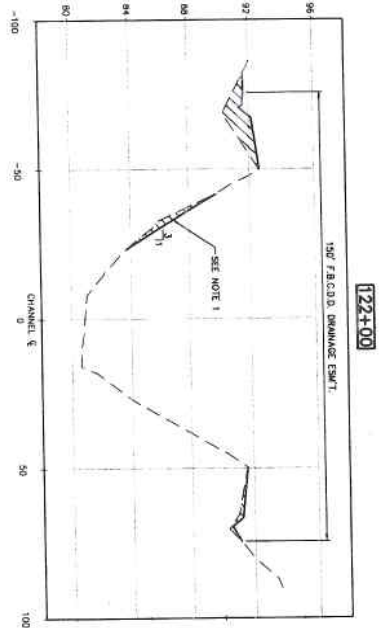
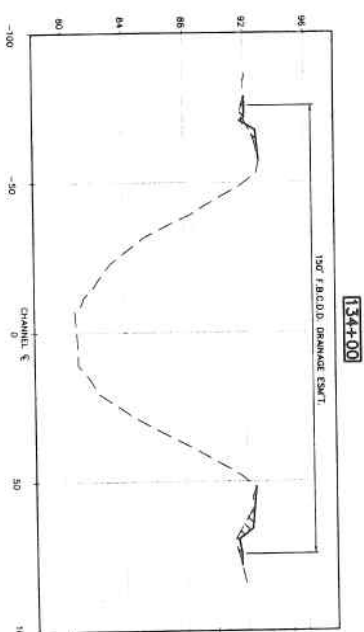
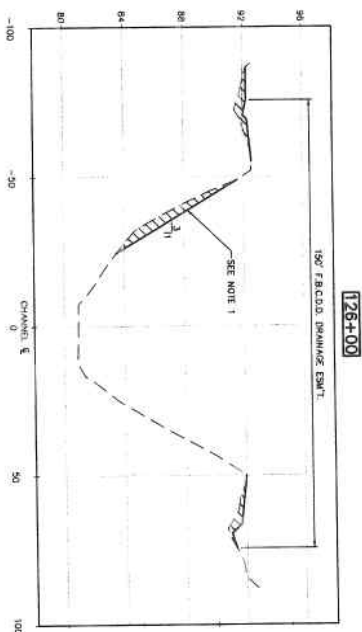
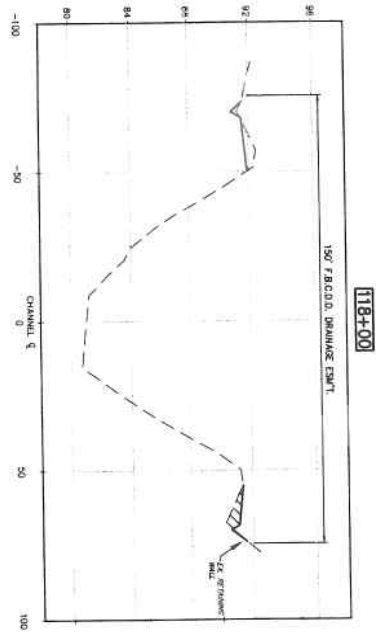

1. REMOVE CHANNEL, SOLE SLOPES TO 3:1 ON FLATTER LEAVE NO EROSION OR HILLS DEEPER THAN 4". ESTABLISH TIE PER MTD 3.
2. CONTRACTOR TO REMOVE AND HAIL ALL EXISTING TOP SOIL OR SITE. AFTER GRADES ARE ESTABLISHED CONTRACTOR SHALL IMPORT AND PLACE 4" OF TOPSOIL ALONG ENTIRE PROJECT LENGTH.
3. ESTABLISH TIE GRASS ON ALL AREAS WITHIN THE CHANNEL RIGHT-OF-WAY IN ACCORDANCE WITH PROJECT FILE. GRASS EXIST IN THE CHANNEL BOTTOM.

REV. NO.	DATE	DESCRIPTION	P. 2
△			
△			
△			

**BROWN
& GAY**
ENGINEERS, INC.



LEVEE IMPROVEMENT DISTRICT 12

LONG POINT SLOUGH
MAINTENANCE

CROSS SECTION
(SHEET 4 OF 9)

ALL CROSS
SECTIONS ARE
LOOKING UP
STATION

11/2/13

JOB NUMBER:		1223-00
SUBMITTER: Bureau of Land Management, Inc. SCALE: 1:50,000 DATE: 10/1/88 BY: [Signature] PROJECT: [Signature]	PROJECT NO.: SHEET NO.: 25 OF 35 SHEETS PROJECT TITLE: [Signature]	DATE: 10/1/88 BY: [Signature]

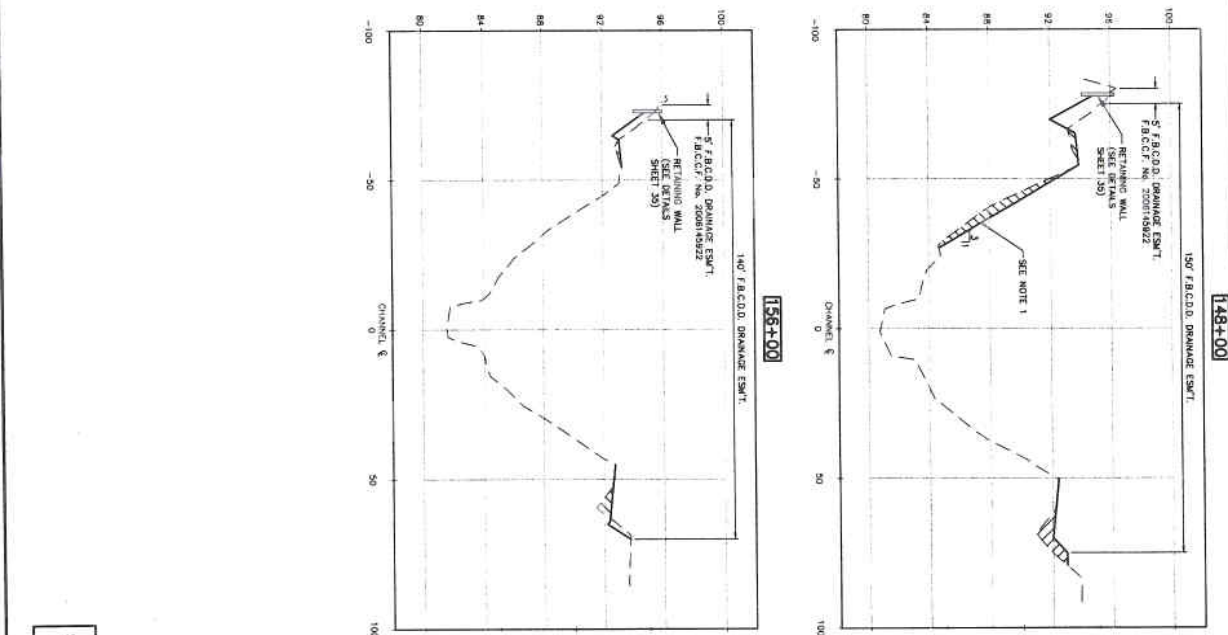
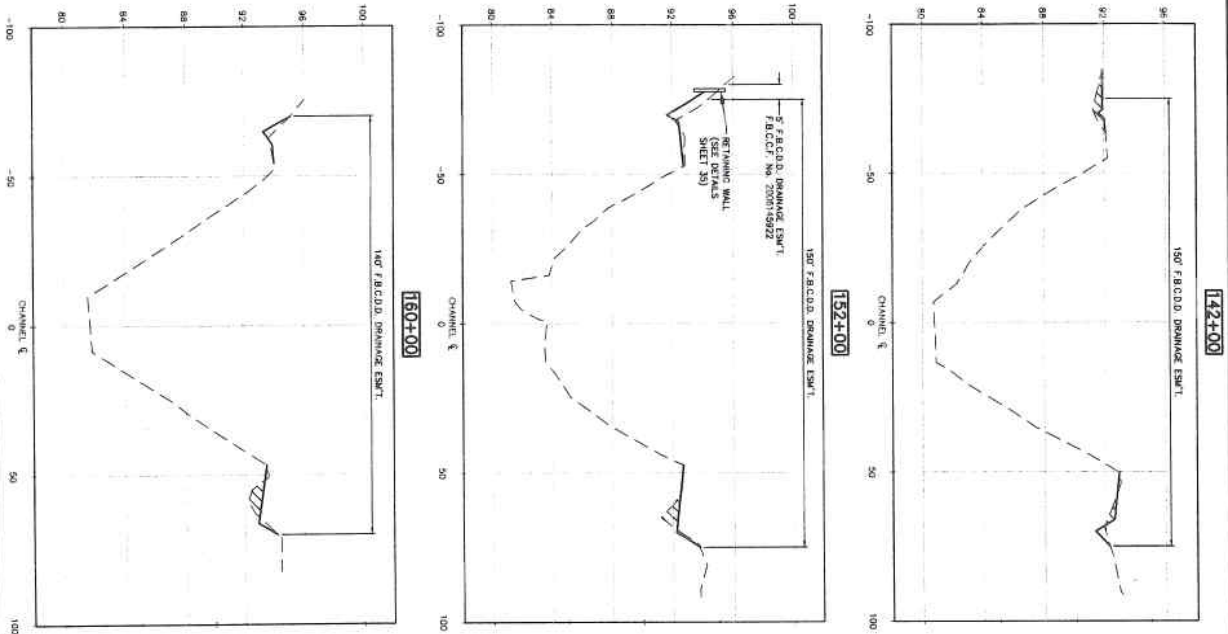

ALL CROSS
SECTIONS ARE
LOOKING UP
STATION

4/2/13

- NOTES
1. REGRADE CHANNEL SIDE SLOPES TO 3:1 OR FLATTER. LEAVE NO DITCHES OR HILLS DEEPER THAN 4". ESTABLISH TOP FOR NOTE 3.
 2. CONTRACTOR TO REMOVE AND MAINTAIN EXISTING CHANNEL SLOPES AND MAINTAIN EXISTING TOPS. CONTRACTOR SHALL IMPROVE AND PLACE 4" OF TOPSOIL ALONG ENTIRE PROJECT LENGTH.
 3. ESTABLISH TYPE GRASS ON ALL AREAS WITHIN THE PROJECT SLOPE. GRASS EXCEPT IN THE CHANNEL BOTTOM.

REV	DATE	DESCRIPTION	BY
1			
2			
3			

BROWN & GAY
ENGINEERS, INC.

1223-00

CROSS SECTION
(SHEET 5 OF 9)

LONG POINT SLOUGH
MAINTENANCE

LEVÉE IMPROVEMENT DISTRICT 12

DATE: 10/13/13

SCALE: 1" = 20'

BY: JAG

CHECKED BY: JAG

APPROVED BY: JAG

DATE: 10/13/13

SHEET NO. 26 OF 35

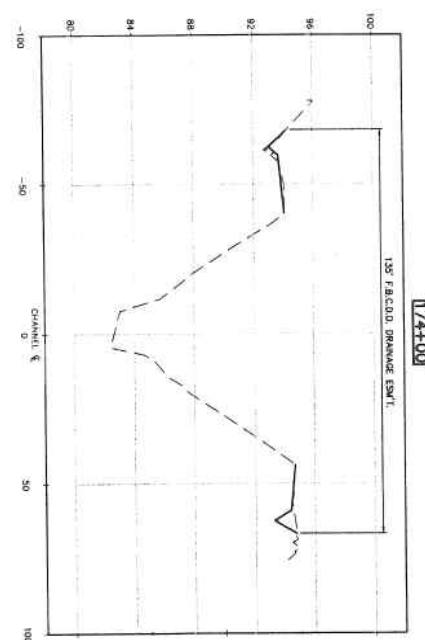
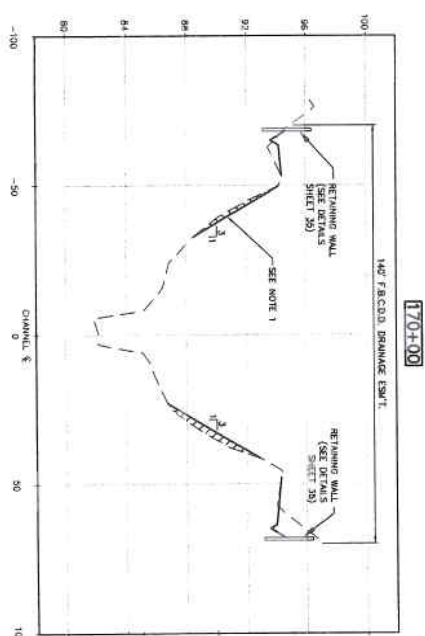
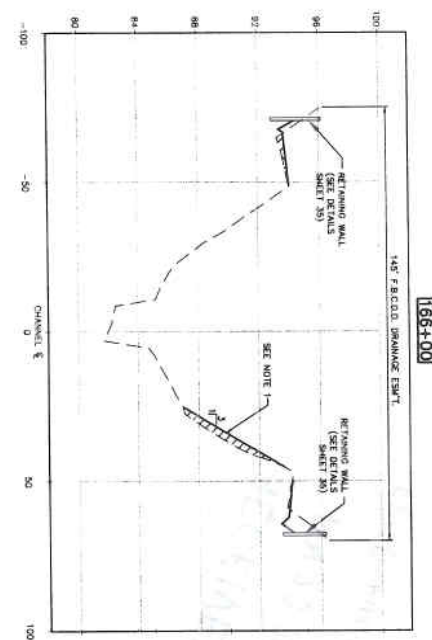
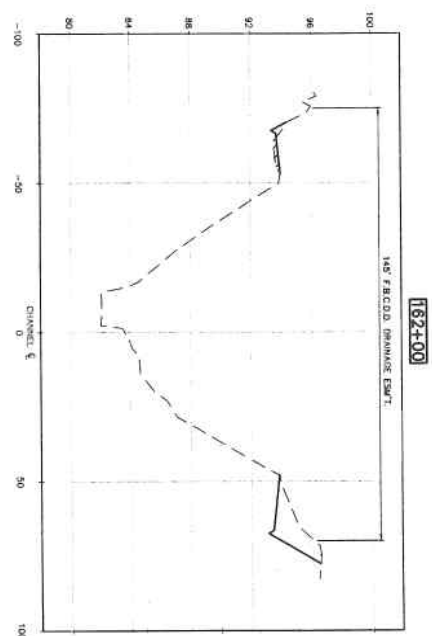

ALL CROSS
SECTIONS ARE
LOOKING UP
STATION

more 4/2/13

[illegible]

NO.	DATE	DESCRIPTION	INITIALS
1			
2			
3			
4			
5			
6			
7			
8			
9			
10			
11			
12			
13			
14			
15			
16			
17			
18			
19			
20			
21			
22			
23			
24			
25			
26			
27			
28			
29			
30			
31			
32			
33			
34			
35			
36			
37			
38			
39			
40			
41			
42			
43			
44			
45			
46			
47			
48			
49			
50			
51			
52			
53			
54			
55			
56			
57			
58			
59			
60			
61			
62			
63			
64			
65			
66			
67			
68			
69			
70			
71			
72			
73			
74			
75			
76			
77			
78			
79			
80			
81			
82			
83			
84			
85			
86			
87			
88			
89			
90			
91			
92			
93			
94			
95			
96			
97			
98			
99			
100			

BROWN & GAY
ENGINEERS, INC.
10000 Highway 22, Suite 200
Houston, Texas 77058
Tel: 281-465-1100
Fax: 281-465-1101
www.brownandgay.com



Handwritten signature: [Signature]

Mayor, City of Houston
Houston, Texas 77001
1-713-694-6800

LEVEE IMPROVEMENT DISTRICT 12

CROSS SECTION
(SHEET 7 OF 9)

LONG POINT SLAUGH
MAINTENANCE

CROSS SECTION
(SHEET 7 OF 9)

208 NUMBER:

1223-00

DATE: 10/1/2010
BY: [Signature]
CHKD: [Signature]
APPD: [Signature]
DATE: 10/1/2010
BY: [Signature]
CHKD: [Signature]
APPD: [Signature]

1223-00

208 NUMBER:

1223-00

DATE: 10/1/2010
BY: [Signature]
CHKD: [Signature]
APPD: [Signature]
DATE: 10/1/2010
BY: [Signature]
CHKD: [Signature]
APPD: [Signature]

1223-00

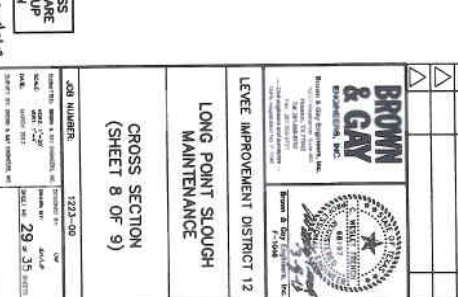
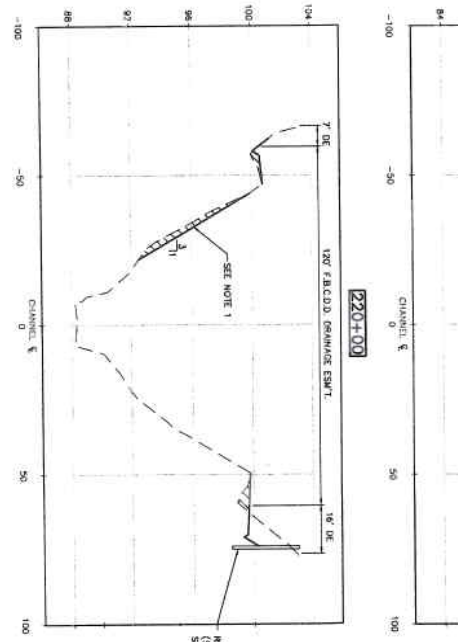
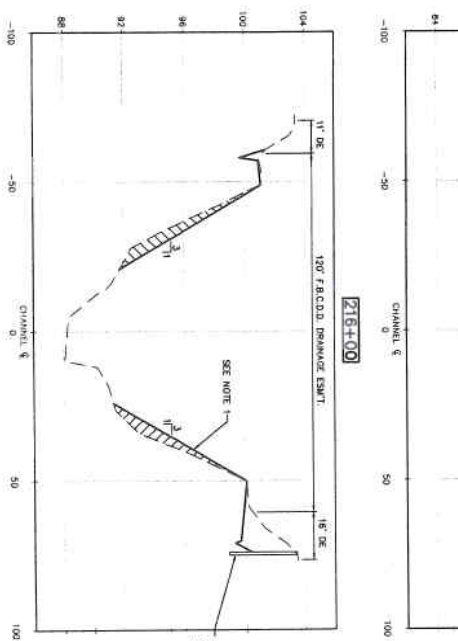
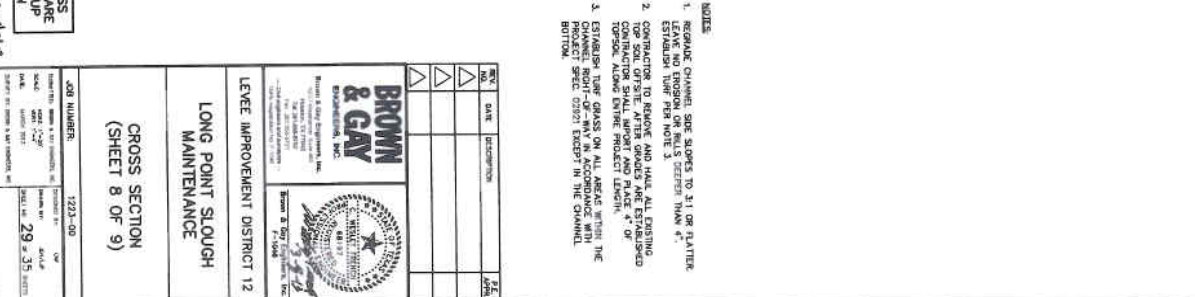
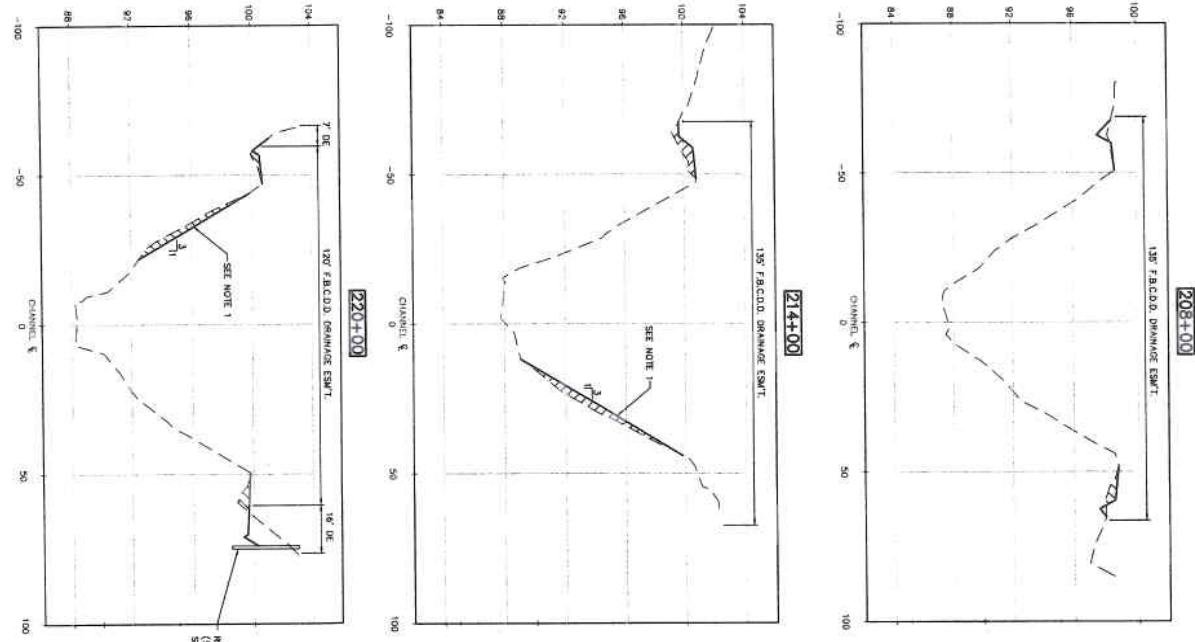
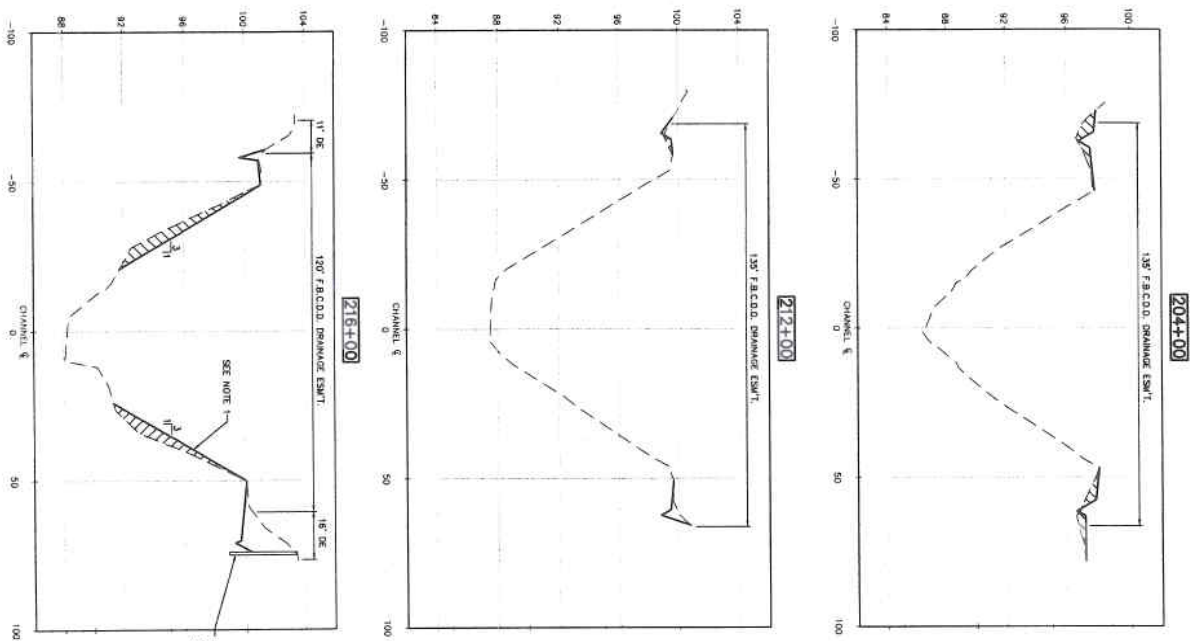

- NOTES
1. REGRADE CHANNEL SIDE SLOPES TO 3:1 OR FLATTER. LEAVE NO EROSION OR HILLS GREATER THAN 4".
 2. ESTABLISH TOP OF EMBANKMENT AND BANKS. ALL EXISTING CONSTRUCTION SHALL BE REMOVED AND REPLACED WITH NEW CONSTRUCTION. CONTRACTOR SHALL REPORT AND PLACE 4" OF TOPSOIL ALONG ENTIRE PROJECT LENGTH.
 3. ESTABLISH TOP OF GRASS ON ALL AREAS WITHIN THE PROJECT SPEC. 02021 EXCEPT IN THE CHANNEL BOTTOM.

ALL CROSS SECTIONS ARE LOOKING UP STATION

APR 21 2013

DATE	DESCRIPTION	BY
NO.		
1		
2		
3		
4		
5		
6		
7		
8		
9		
10		
11		
12		
13		
14		
15		
16		
17		
18		
19		
20		
21		
22		
23		
24		
25		
26		
27		
28		
29		
30		
31		
32		
33		
34		
35		
36		
37		
38		
39		
40		
41		
42		
43		
44		
45		
46		
47		
48		
49		
50		
51		
52		
53		
54		
55		
56		
57		
58		
59		
60		
61		
62		
63		
64		
65		
66		
67		
68		
69		
70		
71		
72		
73		
74		
75		
76		
77		
78		
79		
80		
81		
82		
83		
84		
85		
86		
87		
88		
89		
90		
91		
92		
93		
94		
95		
96		
97		
98		
99		
100		
101		
102		
103		
104		
105		
106		
107		
108		
109		
110		
111		
112		
113		
114		
115		
116		
117		
118		
119		
120		
121		
122		
123		
124		
125		
126		
127		
128		
129		
130		
131		
132		
133		
134		
135		
136		
137		
138		
139		
140		
141		
142		
143		
144		
145		
146		
147		
148		
149		
150		
151		
152		
153		
154		
155		
156		
157		
158		
159		
160		
161		
162		
163		
164		
165		
166		
167		
168		
169		
170		
171		
172		
173		
174		
175		
176		
177		
178		
179		
180		
181		
182		
183		
184		
185		
186		
187		
188		
189		
190		
191		
192		
193		
194		
195		
196		
197		
198		
199		
200		
201		
202		
203		
204		
205		
206		
207		
208		
209		
210		
211		
212		
213		
214		
215		
216		
217		
218		
219		
220		
221		
222		
223		
224		
225		
226		
227		
228		
229		
230		
231		
232		
233		
234		
235		
236		
237		
238		
239		
240		
241		
242		
243		
244		
245		
246		
247		
248		
249		
250		
251		
252		
253		
254		
255		
256		
257		
258		
259		
260		
261		
262		
263		
264		
265		
266		
267		
268		
269		
270		
271		
272		
273		
274		
275		
276		
277		
278		
279		
280		
281		
282		
283		
284		
285		
286		
287		
288		
289		
290		
291		
292		
293		
294		
295		
296		
297		
298		
299		
300		
301		
302		
303		
304		
305		
306		
307		
308		
309		
310		
311		
312		
313		
314		
315		
316		
317		
318		
319		
320		
321		
322		
323		
324		
325		
326		
327		
328		
329		
330		
331		
332		
333		
334		
335		
336		
337		
338		
339		
340		
341		
342		
343		
344		
345		
346		
347		
348		
349		
350		
351		
352		
353		
354		
355		
356		
357		
358		
359		
360		
361		
362		
363		
364		
365		
366		
367		
368		
369		
370		
371		
372		
373		
374		
375		
376		
377		
378		
379		
380		
381		
382		
383		
384		
385		
386		
387		
388		
389		
390		
391		
392		
393		
394		
395		
396		
397		
398		
399		
400		
401		
402		
403		
404		
405		
406		
407		
408		
409		
410		
411		
412		
413		
414		
415		
416		
417		
418		
419		
420		
421		
422		
423		
424		
425		
426		
427		
428		
429		



JOB NUMBER:		1233-00
DESIGNER: SHAW & SHAW, INC.	DESIGNED BY:	CS
SCALE: 1"=20'	DATE: 1-1-77	APPROVED BY:
CHECKED BY: JAMES A. SHAW, INC.	DRAWN NO:	30 OF 35 SHEETS
1-1-77		

NOV 6/2/13

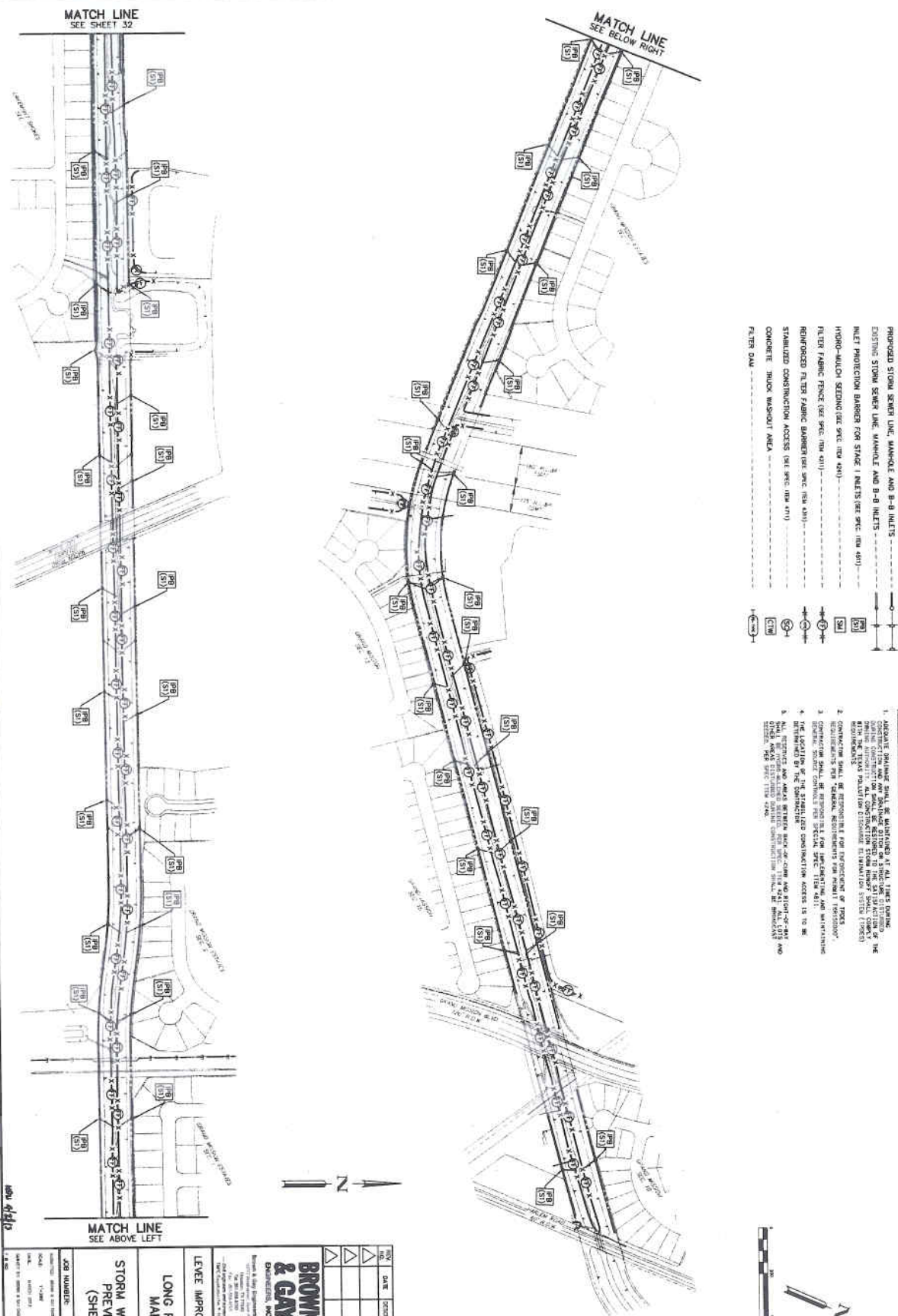

LEGEND

- PROPOSED STORM SCREEN LINE, MANHOLE AND B-B INLETS
- EXISTING STORM SCREEN LINE, MANHOLE AND B-B INLETS
- INLET PROTECTION BARRIER FOR STAGE 1 INLETS (SEE SPEC. ITEM 401)
- HYDRO-MULCH SEEDING (SEE SPEC. ITEM 401)
- FLUX FABRIC FENCE (SEE SPEC. ITEM 401)
- REINFORCED FILTER FABRIC BARRIER (SEE SPEC. ITEM 401)
- STABILIZED CONSTRUCTION ACCESS (SEE SPEC. ITEM 401)
- CONCRETE TRUCK WASHOUT AREA
- FILTER DAM

INSTALLATION INSTRUCTIONS

1. MANHOLE DRAINAGE SHALL BE MAINTAINED AT ALL TIMES DURING CONSTRUCTION. MANHOLE DRAINAGE SHALL BE RESTORED TO THE EXISTING CONDITION WITH THE EXISTING MANHOLE DRAINAGE RESTORATION SYSTEM (ITEM 401).
2. CONSTRUCTION SHALL BE ACCORDING TO THE REQUIREMENTS OF THE SPECIFICATIONS AND THE STANDARD SPECIFICATIONS FOR HIGHWAY CONSTRUCTION, SEVENTH EDITION, 1995, AND THE STANDARD SPECIFICATIONS FOR HIGHWAY CONSTRUCTION, SEVENTH EDITION, 1995, AND THE STANDARD SPECIFICATIONS FOR HIGHWAY CONSTRUCTION, SEVENTH EDITION, 1995.
3. CONSTRUCTION SHALL BE ACCORDING TO THE REQUIREMENTS AND MAINTENANCE OF THE EXISTING STORM SCREEN LINE, MANHOLE AND B-B INLETS.
4. THE LOCATION OF THE STABILIZED CONSTRUCTION ACCESS IS TO BE DETERMINED BY THE ENGINEER AND SHALL BE MAINTAINED AT ALL TIMES AND SHALL BE RESTORED TO THE EXISTING CONDITION WITH THE EXISTING CONSTRUCTION ACCESS RESTORATION SYSTEM (ITEM 401).
5. THE LOCATION OF THE STABILIZED CONSTRUCTION ACCESS IS TO BE DETERMINED BY THE ENGINEER AND SHALL BE MAINTAINED AT ALL TIMES AND SHALL BE RESTORED TO THE EXISTING CONDITION WITH THE EXISTING CONSTRUCTION ACCESS RESTORATION SYSTEM (ITEM 401).

NO.	DATE	DESCRIPTION	BY
1	03/31/13	ISSUED FOR CONSTRUCTION	JB
2	04/01/13	REVISED FOR CONSTRUCTION	JB
3	04/01/13	REVISED FOR CONSTRUCTION	JB
4	04/01/13	REVISED FOR CONSTRUCTION	JB
5	04/01/13	REVISED FOR CONSTRUCTION	JB
6	04/01/13	REVISED FOR CONSTRUCTION	JB
7	04/01/13	REVISED FOR CONSTRUCTION	JB
8	04/01/13	REVISED FOR CONSTRUCTION	JB
9	04/01/13	REVISED FOR CONSTRUCTION	JB
10	04/01/13	REVISED FOR CONSTRUCTION	JB
11	04/01/13	REVISED FOR CONSTRUCTION	JB
12	04/01/13	REVISED FOR CONSTRUCTION	JB
13	04/01/13	REVISED FOR CONSTRUCTION	JB
14	04/01/13	REVISED FOR CONSTRUCTION	JB
15	04/01/13	REVISED FOR CONSTRUCTION	JB
16	04/01/13	REVISED FOR CONSTRUCTION	JB
17	04/01/13	REVISED FOR CONSTRUCTION	JB
18	04/01/13	REVISED FOR CONSTRUCTION	JB
19	04/01/13	REVISED FOR CONSTRUCTION	JB
20	04/01/13	REVISED FOR CONSTRUCTION	JB
21	04/01/13	REVISED FOR CONSTRUCTION	JB
22	04/01/13	REVISED FOR CONSTRUCTION	JB
23	04/01/13	REVISED FOR CONSTRUCTION	JB
24	04/01/13	REVISED FOR CONSTRUCTION	JB
25	04/01/13	REVISED FOR CONSTRUCTION	JB
26	04/01/13	REVISED FOR CONSTRUCTION	JB
27	04/01/13	REVISED FOR CONSTRUCTION	JB
28	04/01/13	REVISED FOR CONSTRUCTION	JB
29	04/01/13	REVISED FOR CONSTRUCTION	JB
30	04/01/13	REVISED FOR CONSTRUCTION	JB
31	04/01/13	REVISED FOR CONSTRUCTION	JB
32	04/01/13	REVISED FOR CONSTRUCTION	JB
33	04/01/13	REVISED FOR CONSTRUCTION	JB
34	04/01/13	REVISED FOR CONSTRUCTION	JB
35	04/01/13	REVISED FOR CONSTRUCTION	JB
36	04/01/13	REVISED FOR CONSTRUCTION	JB
37	04/01/13	REVISED FOR CONSTRUCTION	JB
38	04/01/13	REVISED FOR CONSTRUCTION	JB
39	04/01/13	REVISED FOR CONSTRUCTION	JB
40	04/01/13	REVISED FOR CONSTRUCTION	JB
41	04/01/13	REVISED FOR CONSTRUCTION	JB
42	04/01/13	REVISED FOR CONSTRUCTION	JB
43	04/01/13	REVISED FOR CONSTRUCTION	JB
44	04/01/13	REVISED FOR CONSTRUCTION	JB
45	04/01/13	REVISED FOR CONSTRUCTION	JB
46	04/01/13	REVISED FOR CONSTRUCTION	JB
47	04/01/13	REVISED FOR CONSTRUCTION	JB
48	04/01/13	REVISED FOR CONSTRUCTION	JB
49	04/01/13	REVISED FOR CONSTRUCTION	JB
50	04/01/13	REVISED FOR CONSTRUCTION	JB
51	04/01/13	REVISED FOR CONSTRUCTION	JB
52	04/01/13	REVISED FOR CONSTRUCTION	JB
53	04/01/13	REVISED FOR CONSTRUCTION	JB
54	04/01/13	REVISED FOR CONSTRUCTION	JB
55	04/01/13	REVISED FOR CONSTRUCTION	JB
56	04/01/13	REVISED FOR CONSTRUCTION	JB
57	04/01/13	REVISED FOR CONSTRUCTION	JB
58	04/01/13	REVISED FOR CONSTRUCTION	JB
59	04/01/13	REVISED FOR CONSTRUCTION	JB
60	04/01/13	REVISED FOR CONSTRUCTION	JB
61	04/01/13	REVISED FOR CONSTRUCTION	JB
62	04/01/13	REVISED FOR CONSTRUCTION	JB
63	04/01/13	REVISED FOR CONSTRUCTION	JB
64	04/01/13	REVISED FOR CONSTRUCTION	JB
65	04/01/13	REVISED FOR CONSTRUCTION	JB
66	04/01/13	REVISED FOR CONSTRUCTION	JB
67	04/01/13	REVISED FOR CONSTRUCTION	JB
68	04/01/13	REVISED FOR CONSTRUCTION	JB
69	04/01/13	REVISED FOR CONSTRUCTION	JB
70	04/01/13	REVISED FOR CONSTRUCTION	JB
71	04/01/13	REVISED FOR CONSTRUCTION	JB
72	04/01/13	REVISED FOR CONSTRUCTION	JB
73	04/01/13	REVISED FOR CONSTRUCTION	JB
74	04/01/13	REVISED FOR CONSTRUCTION	JB
75	04/01/13	REVISED FOR CONSTRUCTION	JB
76	04/01/13	REVISED FOR CONSTRUCTION	JB
77	04/01/13	REVISED FOR CONSTRUCTION	JB
78	04/01/13	REVISED FOR CONSTRUCTION	JB
79	04/01/13	REVISED FOR CONSTRUCTION	JB
80	04/01/13	REVISED FOR CONSTRUCTION	JB
81	04/01/13	REVISED FOR CONSTRUCTION	JB
82	04/01/13	REVISED FOR CONSTRUCTION	JB
83	04/01/13	REVISED FOR CONSTRUCTION	JB
84	04/01/13	REVISED FOR CONSTRUCTION	JB
85	04/01/13	REVISED FOR CONSTRUCTION	JB
86	04/01/13	REVISED FOR CONSTRUCTION	JB
87	04/01/13	REVISED FOR CONSTRUCTION	JB
88	04/01/13	REVISED FOR CONSTRUCTION	JB
89	04/01/13	REVISED FOR CONSTRUCTION	JB
90	04/01/13	REVISED FOR CONSTRUCTION	JB
91	04/01/13	REVISED FOR CONSTRUCTION	JB
92	04/01/13	REVISED FOR CONSTRUCTION	JB
93	04/01/13	REVISED FOR CONSTRUCTION	JB
94	04/01/13	REVISED FOR CONSTRUCTION	JB
95	04/01/13	REVISED FOR CONSTRUCTION	JB
96	04/01/13	REVISED FOR CONSTRUCTION	JB
97	04/01/13	REVISED FOR CONSTRUCTION	JB
98	04/01/13	REVISED FOR CONSTRUCTION	JB
99	04/01/13	REVISED FOR CONSTRUCTION	JB
100	04/01/13	REVISED FOR CONSTRUCTION	JB

BROWN & GAY ENGINEERS, INC.
 1223-00
 LONG POINT SLOUGH MAINTENANCE
 STORM WATER POLLUTION PREVENTION PLAN
 (SHEET 1 OF 2)

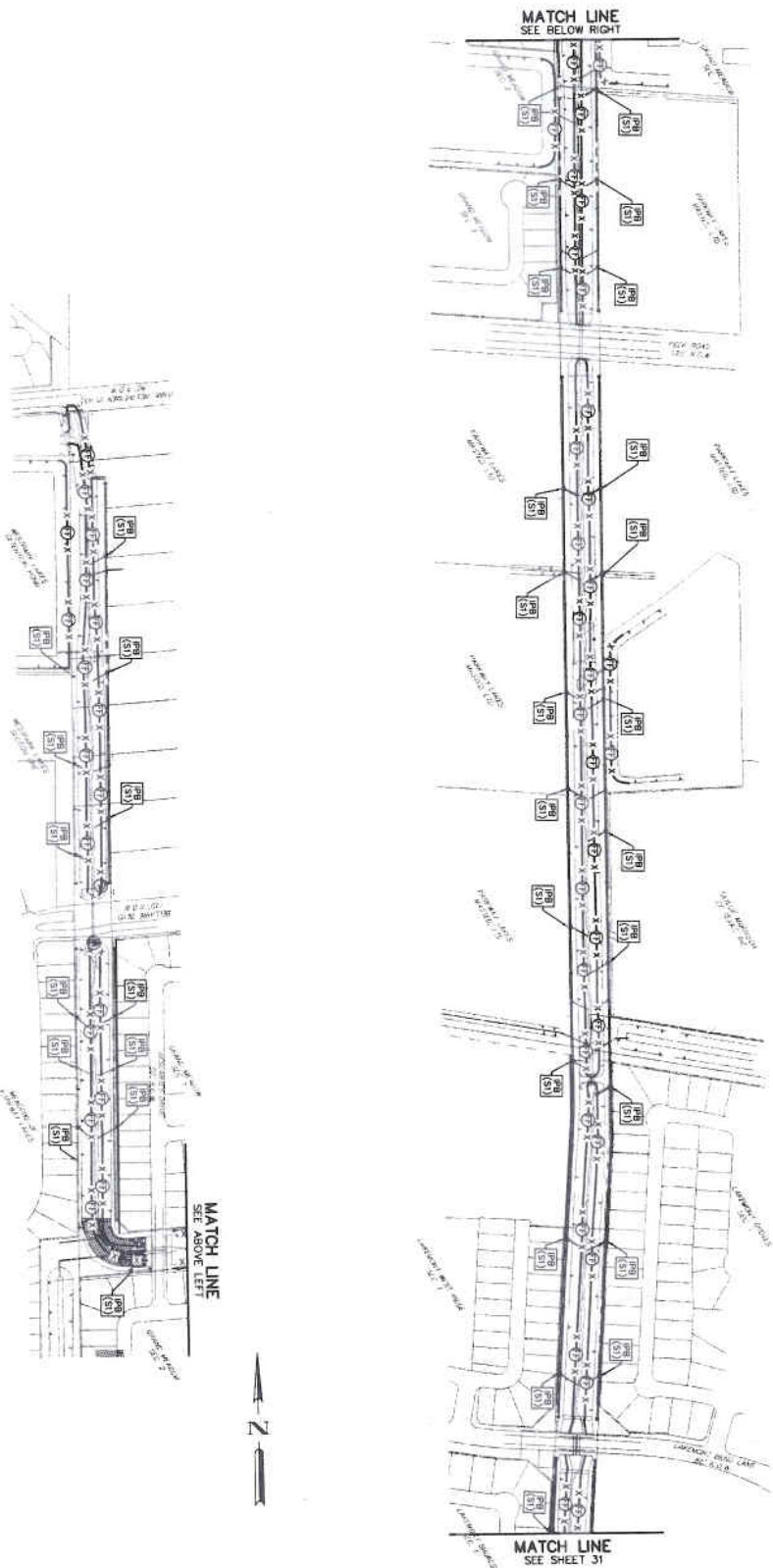

[illegible]

LEGEND

1. ACCOUNT ONLINE SHALL BE MAINTAINED AT ALL TIMES DURING CONSTRUCTION AND SHALL BE KEPT OPENED TO THE EXTENT OF THE PROJECT. THE ACCOUNT SHALL BE KEPT OPENED TO THE EXTENT OF THE PROJECT. THE ACCOUNT SHALL BE KEPT OPENED TO THE EXTENT OF THE PROJECT.
2. CONTRACTOR SHALL BE RESPONSIBLE FOR MAINTAINING THE PROJECT ACCOUNT ONLINE. THE ACCOUNT SHALL BE KEPT OPENED TO THE EXTENT OF THE PROJECT.
3. CONTRACTOR SHALL BE RESPONSIBLE FOR MAINTAINING THE PROJECT ACCOUNT ONLINE. THE ACCOUNT SHALL BE KEPT OPENED TO THE EXTENT OF THE PROJECT.
4. THE LOCATION OF THE ACCOUNT ONLINE SHALL BE KEPT OPENED TO THE EXTENT OF THE PROJECT. THE ACCOUNT SHALL BE KEPT OPENED TO THE EXTENT OF THE PROJECT.
5. ALL ACCOUNTS ONLINE SHALL BE KEPT OPENED TO THE EXTENT OF THE PROJECT. THE ACCOUNT SHALL BE KEPT OPENED TO THE EXTENT OF THE PROJECT.

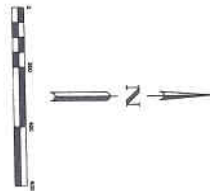
[illegible]

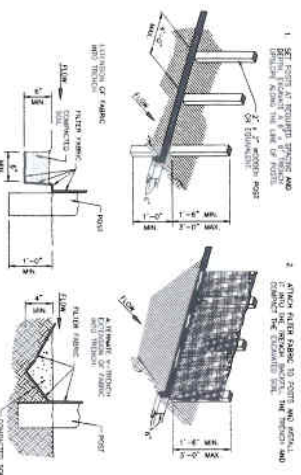

FILTER FABRIC FENCE

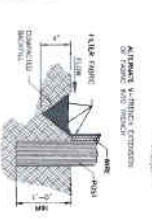
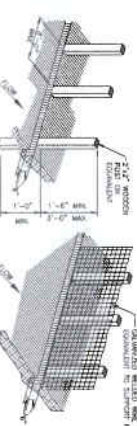

1. SECURELY FASTEN BELT TIGHTENING TO COILS WITH STAPLES OR IN OTHERS.
2. SECURELY FASTEN FILTER FABRIC TO BELT WITH STAPLES.
3. BRUSH TWO SECTIONS OF FILTER FABRIC ALONG EACH OTHER (OUTWARD & INWARD) AT 45° ANGLE TO BELT, AND ATTACH TO A POST.
4. REMOVE STAPLES AND DISPOSE WITH BELT ATTACHED ONE-TWENTY UP THE REAR OF THE TANK AT 10° ANGLE.

**REINFORCED
FILTER FABRIC BARRIER**

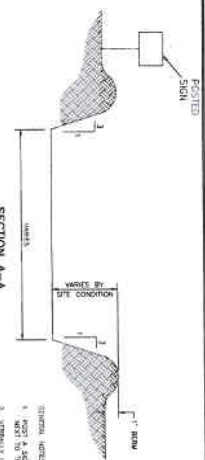

SECTION A-8

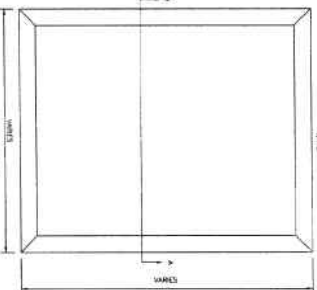

CONCRETE TRUCK WASHOUT AREA

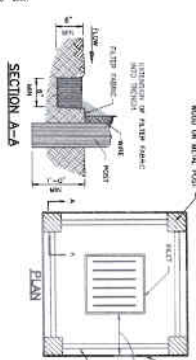

SECTION A-A

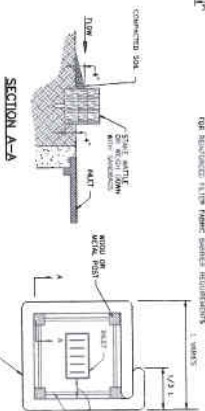

SECTION A-A



INLET PROTECTION BARRIERS
FOR STAGE 1 INLETS

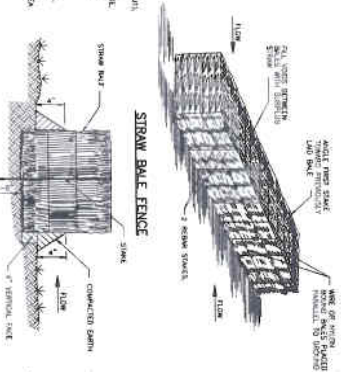

STRAW BALE FENCE



1. LEAD TO GREAT RESULTS FOR PURPOSES OF LOW FUEL COSTS THROUGH THE USE OF THE FOLLOWING:
 - a. FUEL CONSUMPTION
 - b. FUEL EFFICIENCY
 - c. FUEL ECONOMY
 - d. FUEL ECONOMY
 2. FUEL CONSUMPTION IS A KEY FACTOR IN THE COST OF OPERATING AIRCRAFT. THE USE OF FUEL CONSUMPTION IS A KEY FACTOR IN THE COST OF OPERATING AIRCRAFT.
 3. FUEL CONSUMPTION IS A KEY FACTOR IN THE COST OF OPERATING AIRCRAFT. THE USE OF FUEL CONSUMPTION IS A KEY FACTOR IN THE COST OF OPERATING AIRCRAFT.
 4. FUEL CONSUMPTION IS A KEY FACTOR IN THE COST OF OPERATING AIRCRAFT. THE USE OF FUEL CONSUMPTION IS A KEY FACTOR IN THE COST OF OPERATING AIRCRAFT.
 5. FUEL CONSUMPTION IS A KEY FACTOR IN THE COST OF OPERATING AIRCRAFT. THE USE OF FUEL CONSUMPTION IS A KEY FACTOR IN THE COST OF OPERATING AIRCRAFT.
 6. FUEL CONSUMPTION IS A KEY FACTOR IN THE COST OF OPERATING AIRCRAFT. THE USE OF FUEL CONSUMPTION IS A KEY FACTOR IN THE COST OF OPERATING AIRCRAFT.
 7. FUEL CONSUMPTION IS A KEY FACTOR IN THE COST OF OPERATING AIRCRAFT. THE USE OF FUEL CONSUMPTION IS A KEY FACTOR IN THE COST OF OPERATING AIRCRAFT.
- STRAW BALE FENCE**

STRAW BALE FENCE

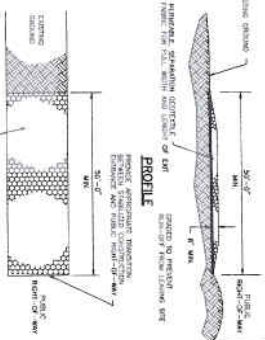

PROFILE



ANALYSIS

- [illegible]

STABILIZED CONSTRUCTION ACCESS

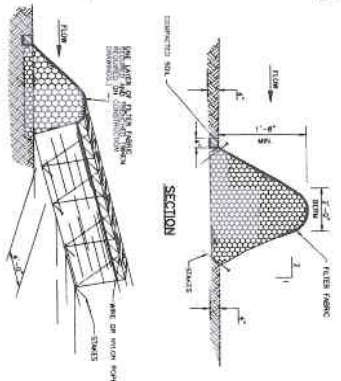

SECTION



BRUSH BERM

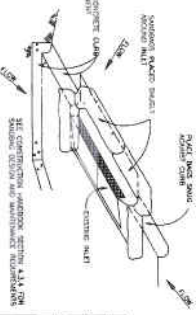

100



NUMEROUS MOTION

- REINFORCED STEELING DESIGN WITH THE STRAINING AND ACCUMULATION OF PLASTICITY IN THE CORNERS
- CONSTRUCTION MATERIALS
STEEL WITH MAXIMUM TENSILE STRENGTH
OF 550 MPa (79,200 PSI) AND YIELD STRENGTH
OF 460 MPa (66,600 PSI) (ASTM A572, GR. 50)
2001 DESIGN
- INLET PROTECTION
BARRIERS FOR
STAGE II INLETS**
- IN**
- STAINLESS

INLET PROTECTION
BARRIERS FOR
STAGE II INLETS



NO.	DATE	DESCRIPTION
1		
2		
3		
4		
5		
6		
7		
8		
9		
10		
11		
12		
13		
14		
15		
16		
17		
18		
19		
20		
21		
22		
23		
24		
25		
26		
27		
28		
29		
30		
31		
32		
33		
34		
35		
36		
37		
38		
39		
40		
41		
42		
43		
44		
45		
46		
47		
48		
49		
50		
51		
52		
53		
54		
55		
56		
57		
58		
59		
60		
61		
62		
63		
64		
65		
66		
67		
68		
69		
70		
71		
72		
73		
74		
75		
76		
77		
78		
79		
80		
81		
82		
83		
84		
85		
86		
87		
88		
89		
90		
91		
92		
93		
94		
95		
96		
97		
98		
99		
100		

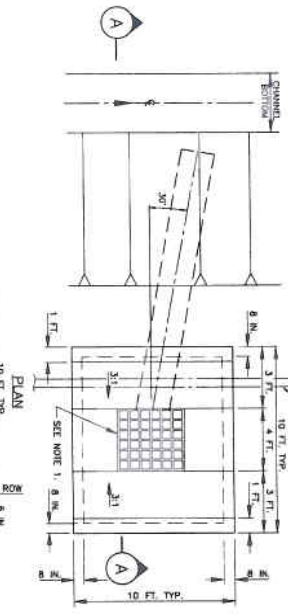
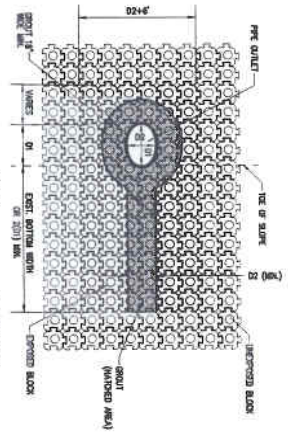

INTERCEPTOR STRUCTURE DETAIL NOTES:

1. CONCRETE PAD AROUND INLET AND FLOW AS CONCRETE INTERCEPTOR STRUCTURE FOR UNIT FENCE SCHEDULE INLET TO HAVE GATE TOP, VALVE FLOWLINE CENTERLINE TO BE 1'-0\"/>

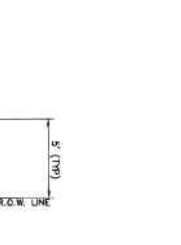
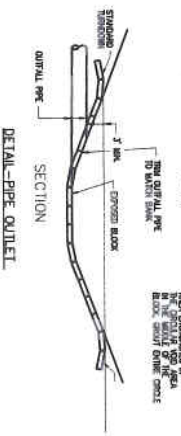

DETAIL-Pipe OUTLET:

1. SET PREPARATION FOR GUTTER TYPE, SEE SOI AND SEEDS FOR VERIFICATION.



TYPICAL BACKSLOPE DETAIL:

1. SET PREPARATION FOR GUTTER TYPE, SEE SOI AND SEEDS FOR VERIFICATION.

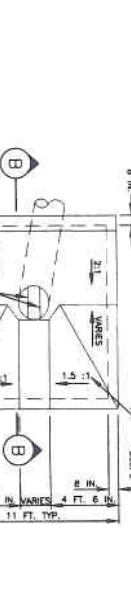
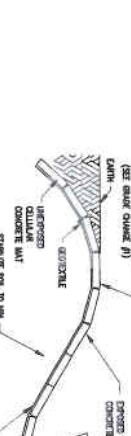

TRAPEZOIDAL CHANNEL DETAIL:

1. SET PREPARATION FOR GUTTER TYPE, SEE SOI AND SEEDS FOR VERIFICATION.



TRAPEZOIDAL CHANNEL DETAIL:

1. SET PREPARATION FOR GUTTER TYPE, SEE SOI AND SEEDS FOR VERIFICATION.

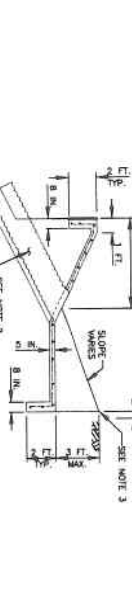
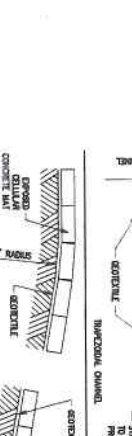

TRAPEZOIDAL CHANNEL DETAIL:

1. SET PREPARATION FOR GUTTER TYPE, SEE SOI AND SEEDS FOR VERIFICATION.



TRAPEZOIDAL CHANNEL DETAIL:

1. SET PREPARATION FOR GUTTER TYPE, SEE SOI AND SEEDS FOR VERIFICATION.

PERFORMANCE BOND

Bond #4402430

STATE OF TEXAS

Contract Date December 14, 2015

COUNTY OF FORT BEND

Date Bond Executed December 14, 2015

KNOW ALL PERSONS BY THESE PRESENTS: That EISG, Inc (Contractor), of the City of Houston, County of Harris, and State of Texas, as Principal, and SureTec Insurance Company

authorized under the Laws of the State of Texas to act as surety on bonds for principals, are held and firmly bound unto **Fort Bend County Levee Improvement District No. 12** (Owner), in the penal sum of Seven Hundred Seventy-One Thousand Seven Hundred Eighty Four Dollars and Fifty Cents (\$771,784.50) for the payment whereof, the said Principal and Surety bind themselves, and their respective officers, directors, shareholders, partners, administrators, executors, successors and assigns, jointly and severally, by these presents:

WHEREAS, the Principal has entered into a certain written contract with the Owner, dated the _____ day of _____, 20__, for construction of:

Long Point Slough Maintenance, Phase Two

which contract is hereby referred to and made a part hereof as fully and to the same extent as if copied at length herein.

NOW, THEREFORE, THE CONDITION OF THIS OBLIGATION IS SUCH, that if the said Principal shall faithfully perform said Contract and shall in all respects duly and faithfully observe and perform all and singular the covenants, conditions and agreements in and by said contract agreed and covenanted by the Principal to be observed and performed, and according to the true intent and meaning of said Contract and the Documents and the Plans and Specifications related thereto, then this obligation shall be void; otherwise to remain in full force and effect;

PROVIDED, HOWEVER, that this bond is executed pursuant to the provisions of Chapter 2253 of the Texas Government Code as amended and all liabilities on this bond shall be determined in accordance with the provisions of said Statute to the same extent as if it were copied at length herein.

Surety, for value received, stipulates and agrees that no change, extension of time, alteration or addition to the terms of the contract, or to work performed thereunder, or the plans, specifications, or drawings, accompanying the same, shall in anyway affect its obligation on this bond, and it does hereby waive notice of any such change, extension of time, alteration or addition to the terms of the contract, or the work to be performed thereunder.

IN WITNESS WHEREOF, the said Principal and Surety have signed and sealed this instrument
14th day of December, 2015

EISG, Inc

Principal

BY: [Signature]

TITLE: Exec. V.P.

ADDRESS:

5353 W. Alabama St., Suite 340

Houston, TX 77056



SureTec Insurance Company

Surety

BY: [Signature]

TITLE: Michelle Ulery, Attorney in Fact

PHYSICAL ADDRESS:

1330 Post Oak Blvd., Ste. 1100

Houston, TX 77056

MAILING ADDRESS:

Same as above

TELEPHONE: 713-683-1475

LOCAL RECORDING AGENT
PERSONAL IDENTIFICATION NUMBER:

746941

The name and address of the Resident Agent of Surety is:

Southern American Insurance Agency, Inc., 13823 Schmidt Road, Cypress, TX 77429

SureTec Insurance Company

LIMITED POWER OF ATTORNEY

Know All Men by These Presents, That SURETEC INSURANCE COMPANY (the "Company"), a corporation duly organized and existing under the laws of the State of Texas, and having its principal office in Houston, Harris County, Texas, does by these presents make, constitute and appoint

C. A. McClure, Kelly J. Brooks, Kenneth L. Meyer, Michelle Ulery

its true and lawful Attorney-in-fact, with full power and authority hereby conferred in its name, place and stead, to execute, acknowledge and deliver any and all bonds, recognizances, undertakings or other instruments or contracts of suretyship to include waivers to the conditions of contracts and consents of surety for:

Five Million and 00/100 Dollars (\$5,000,000.00)

and to bind the Company thereby as fully and to the same extent as if such bond were signed by the President, sealed with the corporate seal of the Company and duly attested by its Secretary, hereby ratifying and confirming all that the said Attorney-in-Fact may do in the premises. Said appointment shall continue in force until 12/31/2016 and is made under and by authority of the following resolutions of the Board of Directors of the SureTec Insurance Company:

Be it Resolved, that the President, any Vice-President, any Assistant Vice-President, any Secretary or any Assistant Secretary shall be and is hereby vested with full power and authority to appoint any one or more suitable persons as Attorney(s)-in-Fact to represent and act for and on behalf of the Company subject to the following provisions:

Attorney-in-Fact may be given full power and authority for and in the name of and of behalf of the Company, to execute, acknowledge and deliver, any and all bonds, recognizances, contracts, agreements or indemnity and other conditional or obligatory undertakings and any and all notices and documents canceling or terminating the Company's liability thereunder, and any such instruments so executed by any such Attorney-in-Fact shall be binding upon the Company as if signed by the President and sealed and effected by the Corporate Secretary.

Be it Resolved, that the signature of any authorized officer and seal of the Company heretofore or hereafter affixed to any power of attorney or any certificate relating thereto by facsimile, and any power of attorney or certificate bearing facsimile signature or facsimile seal shall be valid and binding upon the Company with respect to any bond or undertaking to which it is attached. (Adopted at a meeting held on 20th of April, 1999.)

In Witness Whereof, SURETEC INSURANCE COMPANY has caused these presents to be signed by its President, and its corporate seal to be hereto affixed this 21st day of March, A.D. 2013.

SURETEC INSURANCE COMPANY

By: [Signature]
John Knox Jr., President

State of Texas SS:
County of Harris



On this 21st day of March, A.D. 2013 before me personally came John Knox Jr., to me known, who, being by me duly sworn, did depose and say, that he resides in Houston, Texas, that he is President of SURETEC INSURANCE COMPANY, the company described in and which executed the above instrument; that he knows the seal of said Company; that the seal affixed to said instrument is such corporate seal; that it was so affixed by order of the Board of Directors of said Company; and that he signed his name thereto by like order.

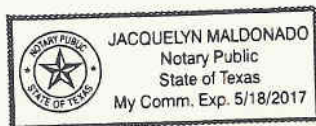

[Signature]
Jacquelyn Maldonado, Notary Public
My commission expires May 18, 2017

I, M. Brent Beaty, Assistant Secretary of SURETEC INSURANCE COMPANY, do hereby certify that the above and foregoing is a true and correct copy of a Power of Attorney, executed by said Company, which is still in full force and effect; and furthermore, the resolutions of the Board of Directors, set out in the Power of Attorney are in full force and effect.

Given under my hand and the seal of said Company at Houston, Texas this 14 day of December, 2015, A.D.

[Signature]
M. Brent Beaty, Assistant Secretary

Any instrument issued in excess of the penalty stated above is totally void and without any validity.
For verification of the authority of this power you may call (713) 812-0800 any business day between 8:00 am and 5:00 pm CST.

SureTec Insurance Company
THIS BOND RIDER CONTAINS IMPORTANT COVERAGE INFORMATION
Statutory Complaint Notice/Filing of Claims

To obtain information or make a complaint: You may call the Surety's toll free telephone number for information or to make a complaint or file a claim at: 1-866-732-0099. You may also write to the Surety at:

SureTec Insurance Company
9737 Great Hills Trail, Suite 320
Austin, Tx 78759

You may contact the Texas Department of Insurance to obtain information on companies, coverage, rights or complaints at 1-800-252-3439. You may write the Texas Department of Insurance at

PO Box 149104
Austin, TX 78714-9104
Fax#: 512-475-1771
Web: <http://www.tdi.state.tx.us>
Email: ConsumerProtection@tdi.state.tx.us

PREMIUM OR CLAIM DISPUTES: Should you have a dispute concerning your premium or about a claim, you should contact the Surety first. If the dispute is not resolved, you may contact the Texas Department of Insurance.

Terrorism Risks Exclusion

The Bond to which this Rider is attached does not provide coverage for, and the surety shall not be liable for, losses caused by acts of terrorism, riot, civil insurrection, or acts of war.

**Exclusion of Liability for
Mold, Mycotoxins, Fungi & Environmental Hazards**

The Bond to which this Rider is attached does not provide coverage for, and the surety thereon shall not be liable for, molds, living or dead fungi, bacteria, allergens, histamines, spores, hyphae, or mycotoxins, or their related products or parts, nor for any environmental hazards, bio-hazards, hazardous materials, environmental spills, contamination, or cleanup, nor the remediation thereof, nor the consequences to persons, property, or the performance of the bonded obligations, of the occurrence, existence, or appearance thereof.

PAYMENT BOND

Bond #4402430

STATE OF TEXAS

Contract Date December 14, 2015

COUNTY OF FORT BEND

Date Bond Executed December 14, 2015

KNOW ALL PERSONS BY THESE PRESENTS: That EISG, Inc (Contractor), of the City of Houston, County of Harris, and State of Texas, as Principal, and SureTec Insurance Company

authorized under the Laws of the State of Texas to act as surety on bonds for principals, are held and firmly bound unto **Fort Bend County Levee Improvement District No. 12** (Owner), in the penal sum of Seven Hundred Seventy-One Thousand Seven Hundred Eighty Four Dollars and Fifty Cents (\$771,784.50) for the payment whereof, the said Principal and Surety bind themselves, and their respective officers, directors, shareholders, partners, heirs, administrators, executors, successors and assigns, jointly and severally, by these presents:

WHEREAS, the Principal has entered into a certain written contract with the Owner, dated the _____ day of _____, 20__, for construction of:

Long Point Slough Maintenance, Phase Two

which contract is hereby referred to and made a part hereof as fully and to the same extent as if copied at length herein.

NOW, THEREFORE, THE CONDITIONS OF THIS OBLIGATION IS SUCH, that if the said Principal shall pay all claimants supplying labor and material to him or a subcontractor in the prosecution of the work provided for in said contract, then, this obligation shall be void; otherwise to remain in full force and effect;

PROVIDED, HOWEVER, That this bond is executed pursuant to the provisions of Chapter 2253 of the Texas Government Code as amended and all liabilities on this bond shall be determined in accordance with the provisions of said Statute to the same extent as if it were copied at length herein.

Surety, for value received, stipulates and agrees that no change, extension of time, alteration or addition to the terms of the contract, or to work performed thereunder, or the plans, specifications, or drawings, accompanying the same, shall in anyway affect its obligation on this bond, and it does hereby waive notice of any such change, extension of time, alteration or addition to the terms of the contract, or the work to be performed thereunder.

IN WITNESS WHEREOF, the said Principal and Surety have signed and sealed this instrument
14 day of December, 2015

EISG, Inc

Principal

BY: [Signature]

TITLE: Exec. V.P.

ADDRESS:

5353 W. Alabama St., Suite 340

Houston, TX 77056



SureTec Insurance Company

Surety

BY: [Signature]

TITLE: Michelle Ulery, Attorney in Fact

PHYSICAL ADDRESS:

1330 Post Oak Blvd., Ste. 1100

Houston, TX 77056

MAILING ADDRESS:

Same as above

TELEPHONE: 713-683-1475

LOCAL RECORDING AGENT
PERSONAL IDENTIFICATION NUMBER:

746941

The name and address of the Resident Agent of Surety is:

Southern American Insurance Agency, Inc., 13823 Schmidt Road, Cypress, TX 77429

SureTec Insurance Company

LIMITED POWER OF ATTORNEY

Know All Men by These Presents, That SURETEC INSURANCE COMPANY (the "Company"), a corporation duly organized and existing under the laws of the State of Texas, and having its principal office in Houston, Harris County, Texas, does by these presents make, constitute and appoint

C. A. McClure, Kelly J. Brooks, Kenneth L. Meyer, Michelle Ulery

its true and lawful Attorney-in-fact, with full power and authority hereby conferred in its name, place and stead, to execute, acknowledge and deliver any and all bonds, recognizances, undertakings or other instruments or contracts of suretyship to include waivers to the conditions of contracts and consents of surety for:

Five Million and 00/100 Dollars (\$5,000,000.00)

and to bind the Company thereby as fully and to the same extent as if such bond were signed by the President, sealed with the corporate seal of the Company and duly attested by its Secretary, hereby ratifying and confirming all that the said Attorney-in-Fact may do in the premises. Said appointment shall continue in force until 12/31/2016 and is made under and by authority of the following resolutions of the Board of Directors of the SureTec Insurance Company:

Be it Resolved, that the President, any Vice-President, any Assistant Vice-President, any Secretary or any Assistant Secretary shall be and is hereby vested with full power and authority to appoint any one or more suitable persons as Attorney(s)-in-Fact to represent and act for and on behalf of the Company subject to the following provisions:

Attorney-in-Fact may be given full power and authority for and in the name of and of behalf of the Company, to execute, acknowledge and deliver, any and all bonds, recognizances, contracts, agreements or indemnity and other conditional or obligatory undertakings and any and all notices and documents canceling or terminating the Company's liability thereunder, and any such instruments so executed by any such Attorney-in-Fact shall be binding upon the Company as if signed by the President and sealed and effected by the Corporate Secretary.

Be it Resolved, that the signature of any authorized officer and seal of the Company heretofore or hereafter affixed to any power of attorney or any certificate relating thereto by facsimile, and any power of attorney or certificate bearing facsimile signature or facsimile seal shall be valid and binding upon the Company with respect to any bond or undertaking to which it is attached. (Adopted at a meeting held on 20th of April, 1999.)

In Witness Whereof, SURETEC INSURANCE COMPANY has caused these presents to be signed by its President, and its corporate seal to be hereto affixed this 21st day of March, A.D. 2013.

SURETEC INSURANCE COMPANY

By: [Signature]
John Knox Jr., President

State of Texas SS:
County of Harris



On this 21st day of March, A.D. 2013 before me personally came John Knox Jr., to me known, who, being by me duly sworn, did depose and say, that he resides in Houston, Texas, that he is President of SURETEC INSURANCE COMPANY, the company described in and which executed the above instrument; that he knows the seal of said Company; that the seal affixed to said instrument is such corporate seal; that it was so affixed by order of the Board of Directors of said Company; and that he signed his name thereto by like order.

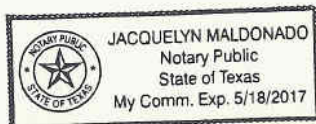

[Signature]
Jacquelyn Maldonado, Notary Public
My commission expires May 18, 2017

I, M. Brent Beaty, Assistant Secretary of SURETEC INSURANCE COMPANY, do hereby certify that the above and foregoing is a true and correct copy of a Power of Attorney, executed by said Company, which is still in full force and effect; and furthermore, the resolutions of the Board of Directors, set out in the Power of Attorney are in full force and effect.

Given under my hand and the seal of said Company at Houston, Texas this 14 day of December, 2015, A.D.

[Signature]
M. Brent Beaty, Assistant Secretary

Any instrument issued in excess of the penalty stated above is totally void and without any validity.
For verification of the authority of this power you may call (713) 812-0800 any business day between 8:00 am and 5:00 pm CST.

SureTec Insurance Company
THIS BOND RIDER CONTAINS IMPORTANT COVERAGE INFORMATION
Statutory Complaint Notice/Filing of Claims

To obtain information or make a complaint: You may call the Surety's toll free telephone number for information or to make a complaint or file a claim at: 1-866-732-0099. You may also write to the Surety at:

SureTec Insurance Company
9737 Great Hills Trail, Suite 320
Austin, Tx 78759

You may contact the Texas Department of Insurance to obtain information on companies, coverage, rights or complaints at 1-800-252-3439. You may write the Texas Department of Insurance at

PO Box 149104
Austin, TX 78714-9104
Fax#: 512-475-1771
Web: <http://www.tdi.state.tx.us>
Email: ConsumerProtection@tdi.state.tx.us

PREMIUM OR CLAIM DISPUTES: Should you have a dispute concerning your premium or about a claim, you should contact the Surety first. If the dispute is not resolved, you may contact the Texas Department of Insurance.

Terrorism Risks Exclusion

The Bond to which this Rider is attached does not provide coverage for, and the surety shall not be liable for, losses caused by acts of terrorism, riot, civil insurrection, or acts of war.

**Exclusion of Liability for
Mold, Mycotoxins, Fungi & Environmental Hazards**

The Bond to which this Rider is attached does not provide coverage for, and the surety thereon shall not be liable for, molds, living or dead fungi, bacteria, allergens, histamines, spores, hyphae, or mycotoxins, or their related products or parts, nor for any environmental hazards, bio-hazards, hazardous materials, environmental spills, contamination, or cleanup, nor the remediation thereof, nor the consequences to persons, property, or the performance of the bonded obligations, of the occurrence, existence, or appearance thereof.

bond #4402430

MAINTENANCE BOND

STATE OF TEXAS

Contract Date: December 14, 2015

COUNTY OF FORT BEND

Date Bond Executed December 14, 2015

KNOW ALL MEN BY THESE PRESENTS: That EISG, Inc (Contractor), of the City of Houston, County of Harris, and State of Texas, as Principal, and SureTec Insurance Company authorized under the Laws of the State of Texas to act as surety on bonds for principals, are held and firmly bound unto **Fort Bend County Levee Improvement District No. 12** (Owner), in the amount equal to **100%** of the total contract price, in the penal sum of Seven Hundred Seventy-One Thousand Seven Hundred Eighty Four Dollars and Fifty Cents (\$771,784.50) for the payment whereof, the said Principal and Surety bind themselves, and their heirs, administrators, executors, successors and assigns, jointly and severally, by these presents:

WHEREAS, the Principal has entered into a certain written contract with the Owner, dated the _____ day of _____, 2015, for construction of:

Long Point Slough Maintenance, Phase Two

which contract is hereby referred to and make a part hereof as fully and to the same extent as if copied at length herein.

NOW, THEREFORE, THE CONDITIONS OF THIS OBLIGATION IS SUCH, that if the said Principal shall repair any and all defects in said work occasioned by or resulting from defects in materials furnished by, or workmanship of, the Principal in performing the work covered by the Contract, occurring within a period of two years beginning on the date of termination of the Performance Bond as required under this Contract, in accordance with the provisions of the Contract, then, this obligation shall be void; otherwise to remain in full force and effect;

PROVIDED, HOWEVER, That this bond is executed pursuant to the provisions of Chapter 2253 of the Texas Government Code as amended and all liabilities on this bond shall be determined in accordance with the provisions of said Statute to the same extent as if it were copied at length herein.

Surety, for value received, stipulates and agrees that no change, extension of time, alteration or addition to the terms of the contract, or to work performed thereunder, or the plans, specifications, or drawings, accompanying the same, shall in anyway affect its obligation on this bond, and it does hereby waive notice of any such change, extension of time, alteration or addition to the terms of the contract, or the work to be performed thereunder.

IN WITNESS WHEREOF, the above-bounden parties have executed this instrument under their several seals on this date, the name and corporate seal of each corporate party being hereto affixed and these presents duly signed by its undersigned representative, pursuant to authority of its governing body.



(seal)

(CONTRACTOR) EISG, INC

WITNESS: _____

BY: _____

(SURETY) SureTec Insurance Company

WITNESS: _____

Sheila Fink, Secretary

BY: _____

Michelle Ulery, Attorney in Fact

CERTIFICATE AS TO CORPORATE PRINCIPAL

I, Barry Esene, certify
that I am the Secretary of the Corporation named as Principal in the within bond; that Barry Esene is the executive vice president
who signed the said bond
on behalf of the Principal, was then Executive Vice President
of said corporation,
that I know his signature and his signature thereto is genuine and that said bond was duly
designed, and attested for in behalf of said corporation by authority of its governing body.



(Corporate Seal)

Subscribed and sworn to before me, the undersigned authority, on this 12th day of November, 2015

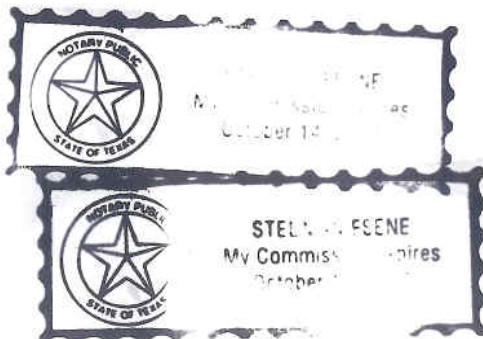

Notary Public in and for Harris County

SureTec Insurance Company

LIMITED POWER OF ATTORNEY

Know All Men by These Presents, That SURETEC INSURANCE COMPANY (the "Company"), a corporation duly organized and existing under the laws of the State of Texas, and having its principal office in Houston, Harris County, Texas, does by these presents make, constitute and appoint

C. A. McClure, Kelly J. Brooks, Kenneth L. Meyer, Michelle Ulery

its true and lawful Attorney-in-fact, with full power and authority hereby conferred in its name, place and stead, to execute, acknowledge and deliver any and all bonds, recognizances, undertakings or other instruments or contracts of suretyship to include waivers to the conditions of contracts and consents of surety for:

Five Million and 00/100 Dollars (\$5,000,000.00)

and to bind the Company thereby as fully and to the same extent as if such bond were signed by the President, sealed with the corporate seal of the Company and duly attested by its Secretary, hereby ratifying and confirming all that the said Attorney-in-Fact may do in the premises. Said appointment shall continue in force until 12/31/2016 and is made under and by authority of the following resolutions of the Board of Directors of the SureTec Insurance Company:

Be it Resolved, that the President, any Vice-President, any Assistant Vice-President, any Secretary or any Assistant Secretary shall be and is hereby vested with full power and authority to appoint any one or more suitable persons as Attorney(s)-in-Fact to represent and act for and on behalf of the Company subject to the following provisions:

Attorney-in-Fact may be given full power and authority for and in the name of and of behalf of the Company, to execute, acknowledge and deliver, any and all bonds, recognizances, contracts, agreements or indemnity and other conditional or obligatory undertakings and any and all notices and documents canceling or terminating the Company's liability thereunder, and any such instruments so executed by any such Attorney-in-Fact shall be binding upon the Company as if signed by the President and sealed and effected by the Corporate Secretary.

Be it Resolved, that the signature of any authorized officer and seal of the Company heretofore or hereafter affixed to any power of attorney or any certificate relating thereto by facsimile, and any power of attorney or certificate bearing facsimile signature or facsimile seal shall be valid and binding upon the Company with respect to any bond or undertaking to which it is attached. (Adopted at a meeting held on 20th of April, 1999.)

In Witness Whereof, SURETEC INSURANCE COMPANY has caused these presents to be signed by its President, and its corporate seal to be hereto affixed this 21st day of March, A.D. 2013.

SURETEC INSURANCE COMPANY

By: 
John Knox Jr., President

State of Texas SS:
County of Harris



On this 21st day of March, A.D. 2013 before me personally came John Knox Jr., to me known, who, being by me duly sworn, did depose and say, that he resides in Houston, Texas, that he is President of SURETEC INSURANCE COMPANY, the company described in and which executed the above instrument; that he knows the seal of said Company; that the seal affixed to said instrument is such corporate seal; that it was so affixed by order of the Board of Directors of said Company; and that he signed his name thereto by like order.

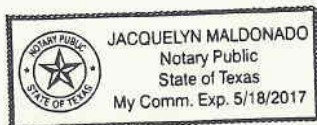

Jacquelyn Maldonado, Notary Public
My commission expires May 18, 2017

I, M. Brent Beaty, Assistant Secretary of SURETEC INSURANCE COMPANY, do hereby certify that the above and foregoing is a true and correct copy of a Power of Attorney, executed by said Company, which is still in full force and effect; and furthermore, the resolutions of the Board of Directors, set out in the Power of Attorney are in full force and effect.

Given under my hand and the seal of said Company at Houston, Texas this 14 day of December, 2015, A.D.

M. Brent Beaty, Assistant Secretary

Any instrument issued in excess of the penalty stated above is totally void and without any validity.
For verification of the authority of this power you may call (713) 812-0800 any business day between 8:00 am and 5:00 pm CST.

SureTec Insurance Company
THIS BOND RIDER CONTAINS IMPORTANT COVERAGE INFORMATION
Statutory Complaint Notice/Filing of Claims

To obtain information or make a complaint: You may call the Surety's toll free telephone number for information or to make a complaint or file a claim at: 1-866-732-0099. You may also write to the Surety at:

SureTec Insurance Company
9737 Great Hills Trail, Suite 320
Austin, Tx 78759

You may contact the Texas Department of Insurance to obtain information on companies, coverage, rights or complaints at 1-800-252-3439. You may write the Texas Department of Insurance at

PO Box 149104
Austin, TX 78714-9104
Fax#: 512-475-1771
Web: <http://www.tdi.state.tx.us>
Email: ConsumerProtection@tdi.state.tx.us

PREMIUM OR CLAIM DISPUTES: Should you have a dispute concerning your premium or about a claim, you should contact the Surety first. If the dispute is not resolved, you may contact the Texas Department of Insurance.

Terrorism Risks Exclusion

The Bond to which this Rider is attached does not provide coverage for, and the surety shall not be liable for, losses caused by acts of terrorism, riot, civil insurrection, or acts of war.

**Exclusion of Liability for
Mold, Mycotoxins, Fungi & Environmental Hazards**

The Bond to which this Rider is attached does not provide coverage for, and the surety thereon shall not be liable for, molds, living or dead fungi, bacteria, allergens, histamines, spores, hyphae, or mycotoxins, or their related products or parts, nor for any environmental hazards, bio-hazards, hazardous materials, environmental spills, contamination, or cleanup, nor the remediation thereof, nor the consequences to persons, property, or the performance of the bonded obligations, of the occurrence, existence, or appearance thereof.