

REVIEW BY FORT BEND COUNTY COMMISSIONERS COURT

On this 12nd day of January, 2016, Commissioners Court came on to be heard and reviewed the accompanying notice of Devon Street Homes
Job Location 3231 Karleigh Way, Richmond, TX 77406
Date 12/28/2015 Bond No. LL12093500, Permit No. 2015-4796 to make use of certain Fort Bend County property subject to, "A Revised Order Regulating the Laying, Construction, Maintenance, and Repair of Buried Cables, Conduits, and Pole Lines, In, Under, Across or Along Roads, Streets, Highways, and Drainage Ditches in Fort Bend County, Texas, Under the Jurisdiction of the Commissioners Court of Fort Bend County, Texas," as passed by the Commissioners Court of Fort Bend County, Texas the 3rd day of August, 1987, recorded in Volume _____ of the Minutes of the Commissioners Court of Fort Bend County, Texas, to the extent that such order is not inconsistent with Article 1436a, Vernon's Texas Civil Statutes. Upon Motion of Commissioner _____, seconded by Commissioner _____, duly put and carried, it is ORDERED, ADJUDGED AND DECREED that said notice of said above purpose is hereby acknowledged by the Commissioners Court of Fort Bend County, Texas, and that said notice be placed on record according to the regulation order thereof.

Notes:

1. Evidence of review by the Commissioners Court must be kept on the job site and failure to do so constitutes grounds for job shutdown.
2. Written notices are required:
 - a. 48 hours in advance of construction start up, and
 - b. when construction is completed and ready for final inspectionMail notices to: Permit Administrator
Fort Bend County Engineering
301 Jackson Street
Richmond, Texas 77469
281-633-7500
3. This permit expires one (1) year from date of permit if construction has not commenced.

By: Rich J Stangle, PE, PTOE
for County Engineer

Presented to Commissioners Court and approved.
Recorded in Volume _____

Minutes of Commissioners Court

By: N/A
Drainage District Engineer/Manager

Clerk of Commissioners Court

By: _____
Deputy

*CITY ORDINANCES
 **RESTRICTIVE COVENANTS
 ***BUILDER GUIDELINES
 () RECORD INFORMATION

I.R. = IRON ROD
 I.P. = IRON PIPE
 P.L. = PROPERTY LINE
 U.E. = UTILITY EASEMENT

FND. = FOUND
 FNC. = FENCE
 P.U.E. = PUBLIC UTILITY ESMT.
 P.A.E. = PERMANENT ACCESS ESMT.

LEGEND

M.U.E. = MUNICIPAL UTILITY ESMT.
 S.S.E. = SANITARY SEWER ESMT.
 W.L.E. = WATERLINE EASEMENT
 R.O.W. = RIGHT-OF-WAY

WOOD FENCE
 IRON FENCE
 BUILDING LINE (B.L.)
 EASEMENT LINE
 AERIAL EASEMENT (A.E.)

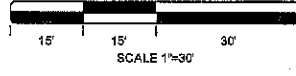
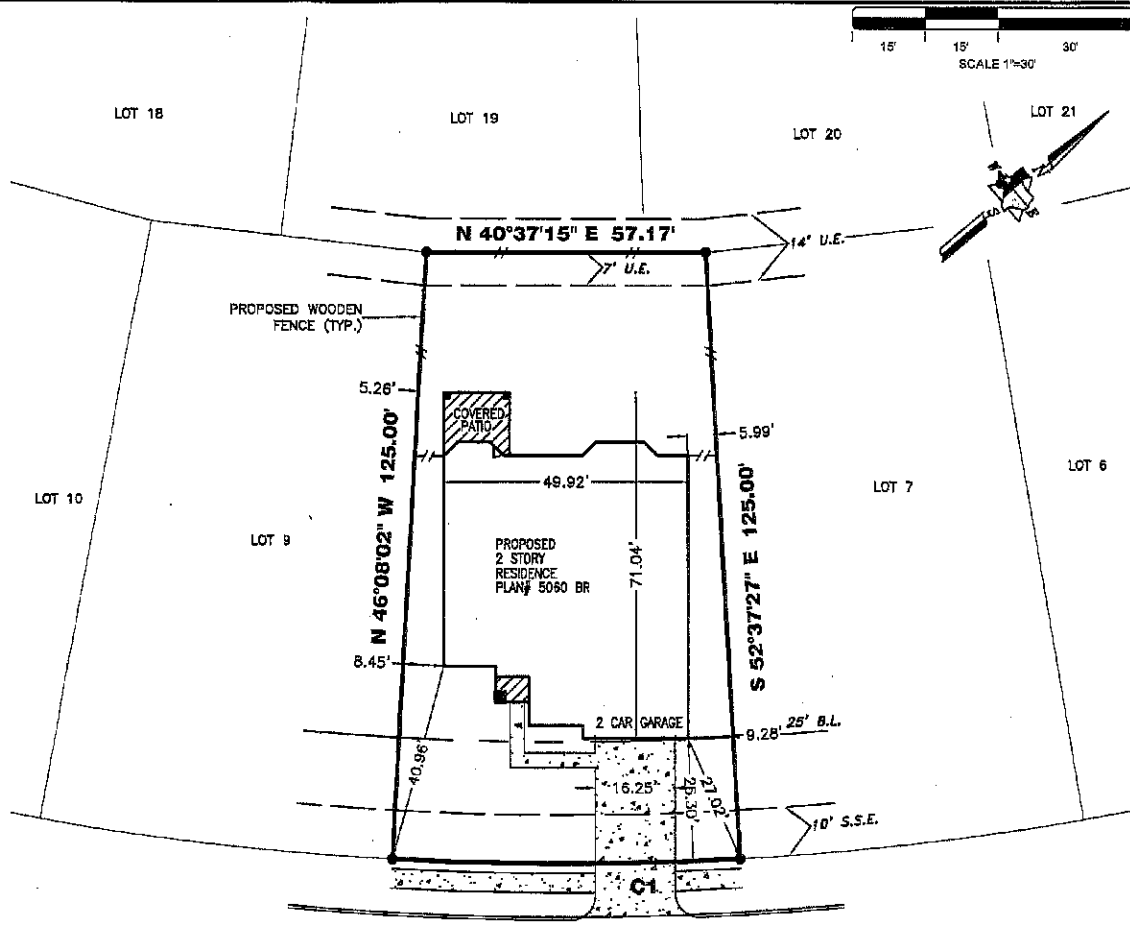

LOT COVERAGE	
SLAB=	2733 SQ.FT.
DRIVE=	417 SQ.FT.
IN-TURN DRIVE=	204 SQ.FT.
PUBLIC WALKS=	222 SQ.FT.
PRIVATE WALKS=	84 SQ.FT.
COVERED PATIO=	146 SQ.FT.
TOTAL=	3806 SQ.FT.
LOT=	8066 SQ.FT.
COVERAGE=	42 %

C1
R=630.00'
L=71.36'
C=71.33'
CB=S 40°37'15" W

SOD	
FRONT YARD=	267 SQ.YD.
REAR YARD=	253 SQ.YD.
SDD IN ROW=	43 SQ.YD.
TOTAL SOD AREA=	563 SQ.YD.
FENCE	
TOTAL FENCE=	153 LIN. FT.

PROPERTY INFORMATION

LOT 8 BLOCK 5
 SUBDIVISION:
 MCCRARY MEADOWS SEC 1
 RECORDING INFO:
 PLAT NO. 20150182, PLAT RECORDS,
 FORT BEND COUNTY, TEXAS

PLAN INFORMATION

PLAN NUMBER 5060 BR

PLAN OPTIONS:
 -COVERED PATIO

FLOOD INFORMATION

F.I.R.M. NO: 48157C PANEL: 0120L
 REVISED DATE: 04-02-14 ZONE: "X-SHADED"

FLOOD INFORMATION PROVIDED HEREON IS BASED ON SCALING THE LOCATION OF THE SUBJECT TRACT ON THE FLOOD INSURANCE RATE MAPS. THE INFORMATION SHOULD BE USED TO DETERMINE FLOOD INSURANCE RATES ONLY AND IS NOT INTENDED TO IDENTIFY SPECIFIC FLOODING CONDITIONS. WE ARE NOT RESPONSIBLE FOR THE F.I.R.M.'S ACCURACY. FLOOD INFORMATION IS SUBJECT TO LETTER OF MAP CHANGES.

NOTES:

ALL EASEMENTS AND BUILDING LINES SHOWN ARE PER THE RECORDED P.L.T UNLESS OTHERWISE NOTED.
 SUBJECT TO A DRAINAGE EASEMENT 20' ON EACH SIDE OF THE CENTERLINE OF ALL NATURAL DRAINAGE COURSES IN THE ADDITION AS SHOWN ON RECORDED PLAT OF SAME ADDITION.
 RESTRICTIVE COVENANTS AND EASEMENTS AS DEFINED PER PLAT NO. 20160402, P.L.F.B. 21X; F.B.C. FILE NO. 8.
 C.D.H. ORDINANCE 85-1676 PER H.C.D.F. # 14-28285 AND C.O.H. ORDINANCE 89-1912 PER H.C.D.F.# 1-35753 AND AMENDED BY C.O.H. ORDINANCE 189-282.
 PROPERTY SUBJECT TO RECORDED RESTRICTIONS, REGULATIONS, & ORDINANCES IF ANY.
 OWNER/BUILDER MUST VERIFY MINIMUM PROPOSED FINISHED FLOOR REQUIREMENTS OF F.E.M.A. AND/OR LOCAL GOVERNMENT AUTHORITIES, INCLUDING APPLICABLE BENCHMARK DATUM AND ADJUSTMENT, PRIOR TO PLANNING AND/OR CONSTRUCTION.
 ALL BUILDING LINES, RECORDED EASEMENTS, UNRECORDED EASEMENTS, BUILDING RESTRICTIONS, DRAIN RESTRICTIONS, ETC. AND ZONING ORDINANCES (INCLUDING CITY OF HOUSTON) IF ANY, THAT AFFECT SUBJECT PROPERTY SHOULD BE VERIFIED.
 THIS SURVEY DOES NOT ADDRESS ANY EAVES, GUTTERS OR OTHER OVERHANGING STRUCTURE FEATURES, WHICH MAY PROTRUDE OVER BOUNDARY, EASEMENT AND/OR BUILDING LINES, UNLESS OTHERWISE SHOWN HEREON.

THIS PLOT PLAN WAS PREPARED WITHOUT THE BENEFIT OF A TITLE REPORT AT THE REQUEST OF DEVON STREET HOMES, L.P., AND MAY NOT SHOW ALL ENCUMBRANCES OF RECORD. THE BUILDER MUST VERIFY ALL BUILDING LINES, BASEMENTS, RESTRICTIONS AND ORDINANCES, IF ANY, THAT MAY AFFECT SUBJECT PROPERTY PRIOR TO STARTING CONSTRUCTION. THIS PLOT PLAN DOES NOT CONSTITUTE A TITLE SEARCH BY THE SURVEYOR. SURVEYOR RECOMMENDED A CURRENT TITLE REPORT SHOULD HAVE BEEN OBTAINED.

IN THE TOP OF ALL FLOOR SLABS SHALL BE A MINIMUM OF 66.99 FEET ABOVE MEAN SEA LEVEL. THE TOP OF SLAB ELEVATION AT ANY POINT ON THE PERIMETER OF THE SLAB SHALL NOT BE LESS THAN 18 INCHES ABOVE NATURAL GROUND, PER RECORDED PLAT NOTE #5.

A GROUND AND/OR AERIAL EASEMENT MAY EXIST ADJACENT TO ANY EXISTING UTILITY. OWNER AND BUILDERS SHOULD VERIFY WITH APPLICABLE UTILITY COMPANIES PRIOR TO PLANNING OR CONSTRUCTION.

THE SURVEY COMPANY IS NOT RESPONSIBLE OR LIABLE FOR ANY CONSTRUCTION COST OR DELAY RESULTING TO BUILDER FOR ADDITIONAL IMPROVEMENTS SHOWN OR NOT SHOWN ON SAID PLOT PLAN. THE MAIN PURPOSE OF A PLOT PLAN IS TO ESTABLISH PLACEMENT OF THE DWELLING ON THE SUBJECT PROPERTY TO AVOID ENCUMBRANCES. BUILDER SHOULD VERIFY ALL QUANTITIES AND PLACEMENT OF ALL IMPROVEMENTS.

DRAWING INFORMATION

ADDRESS: 3231 KARLEIGH WAY
 TRI-TECH JOB NO: DS1217-15
 CLIENT JOB NO: N/A
 DRAWN BY: SR
 BEARING BASE: REFERRED TO PLAT NORTH
 FIELD DATE: 12-10-15

REVISIONS

NO.	DATE	REASON	BY



PLOT PLAN
 THIS IS NOT A BOUNDARY SURVEY



WWW.SURVEYINGCOMPANY.COM
 10401 Westoffice Drive | Phone: (713) 667-0800
 Houston Texas, 77042 | Fax: (713) 667-4610
 TBPLS #10115900
 © 2015, TRI-TECH SURVEYING COMPANY, L.P.