

PLAT RECORDING SHEET

PLAT NAME: Kormex Foods on Orchid Ridge

PLAT NO: _____

ACREAGE: 0.8340

LEAGUE: Benjamin Orsburn Survey

ABSTRACT NUMBER: 390

NUMBER OF BLOCKS: 1

NUMBER OF LOTS: 0

NUMBER OF RESERVES: 1

OWNERS: Kormex Properties, L.P., a Texas Limited Partnership

(DEPUTY CLERK)

STATE OF TEXAS
COUNTY OF TARRANT

BEFORE ME, the undersigned authority, on this day personally appeared **James M. Kelly**, known to me to be the person whose name is subscribed to the foregoing instrument, and acknowledged to me that he executed the same for the purposes and consideration therein expressed. My commission expires **02-23-17**.

WITNESS MY HAND AND SEAL OF OFFICE this **10th** day of **November**, 2015, at **Dallas**, Texas.

Notary Public
My Comm. Expires 02-23-17

James M. Kelly
2015-11-10 11:05 AM

James M. Kelly
2015-11-10 11:05 AM

James M. Kelly
2015-11-10 11:05 AM

James M. Kelly
2015-11-10 11:05 AM

James M. Kelly
2015-11-10 11:05 AM

OWNER TABLE

NO.	OWNER	DATE	REMARKS
1
2
3
4
5
6
7
8
9
10

DEED TABLE

NO.	DEED	DATE	REMARKS
1
2
3
4
5
6
7
8
9
10

PLAT MAPS

NO.	PLAT	DATE	REMARKS
1
2
3
4
5
6
7
8
9
10

PLAT MAPS

NO.	PLAT	DATE	REMARKS
1
2
3
4
5
6
7
8
9
10

PLAT MAPS

NO.	PLAT	DATE	REMARKS
1
2
3
4
5
6
7
8
9
10



SCALE IN FEET

NEIGHBORHOOD MAP

PROPERTY MAP

PROPERTY MAP

PROPERTY MAP

PROPERTY MAP

PROPERTY MAP

KORMEX FOODS on ORCHID RIDGE LANE

A SUBDIVISION OF 0.8340 ACRE BEING A PARTIAL REPLAT OF RESTRICTED RESERVE "A" OF TWIN OAKS VILLAGE COMMERCIAL RESERVE NO 3 AS RECORDED AT PLAT NO. 20090056, F.B.C.P.R. IN THE BENJAMIN ORSBURN SURVEY, A-390, IN FORT BEND COUNTY, TEXAS

1 BLOCK
SCALE: 1" = 60'
DATE: NOVEMBER, 2015
REASON FOR REPLAT: TO CREATE A RESTRICTED RESERVE

WITNESSES:
JAMES M. KELLY, COUNTY CLERK
JAMES M. KELLY, COUNTY CLERK

WITNESSES:
JAMES M. KELLY, COUNTY CLERK
JAMES M. KELLY, COUNTY CLERK

WITNESSES:
JAMES M. KELLY, COUNTY CLERK
JAMES M. KELLY, COUNTY CLERK

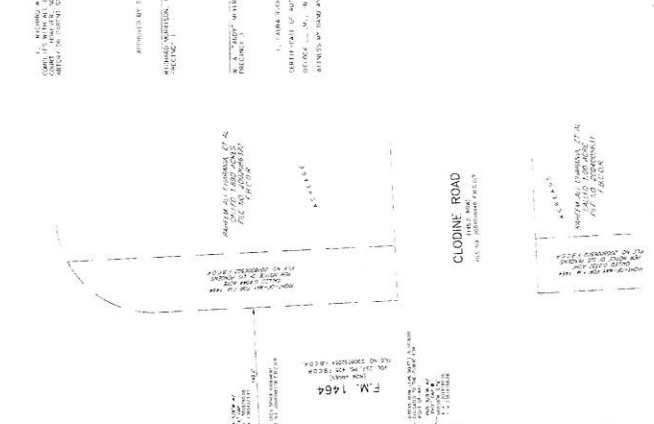

RESTRICTED RESERVE 3 (RESTRICTED TO COMMERCIAL USE)

RESTRICTED RESERVE 3 (RESTRICTED TO COMMERCIAL USE)

RESTRICTED RESERVE 3 (RESTRICTED TO COMMERCIAL USE)

RESTRICTED RESERVE 3 (RESTRICTED TO COMMERCIAL USE)

RESTRICTED RESERVE 3 (RESTRICTED TO COMMERCIAL USE)

RESTRICTED RESERVE 3 (RESTRICTED TO COMMERCIAL USE)

RESTRICTED RESERVE 3 (RESTRICTED TO COMMERCIAL USE)

RESTRICTED RESERVE 3 (RESTRICTED TO COMMERCIAL USE)

RESTRICTED RESERVE 3 (RESTRICTED TO COMMERCIAL USE)

RESTRICTED RESERVE 3 (RESTRICTED TO COMMERCIAL USE)

RESTRICTED RESERVE 3 (RESTRICTED TO COMMERCIAL USE)

RESTRICTED RESERVE 3 (RESTRICTED TO COMMERCIAL USE)

RESTRICTED RESERVE 3 (RESTRICTED TO COMMERCIAL USE)

RESTRICTED RESERVE 3 (RESTRICTED TO COMMERCIAL USE)

RESTRICTED RESERVE 3 (RESTRICTED TO COMMERCIAL USE)

RESTRICTED RESERVE 3 (RESTRICTED TO COMMERCIAL USE)

RESTRICTED RESERVE 3 (RESTRICTED TO COMMERCIAL USE)

RESTRICTED RESERVE 3 (RESTRICTED TO COMMERCIAL USE)

RESTRICTED RESERVE 3 (RESTRICTED TO COMMERCIAL USE)