

**REVIEW BY FORT BEND COUNTY COMMISSIONERS COURT**

On this 5th day of January, 2016, Commissioners Court came on to be heard and reviewed the accompanying notice of Solid Foundations Ltd

Job Location 21027 Redvine Terrace Ct., Richmond, TX 77469

Date 12/9/2015 Bond No. LSMO820394, Permit No. 2015-4575 to make use of certain Fort Bend County property subject to, "A Revised Order Regulating the Laying, Construction, Maintenance, and Repair of Buried Cables, Conduits, and Pole Lines, In, Under, Across or Along Roads, Streets, Highways, and Drainage Ditches in Fort Bend County, Texas, Under the Jurisdiction of the Commissioners Court of Fort Bend County, Texas," as passed by the Commissioners Court of Fort Bend County, Texas the 3rd day of August, 1987, recorded in Volume \_\_\_\_\_ of the Minutes of the Commissioners Court of Fort Bend County, Texas, to the extent that such order is not inconsistent with Article 1436a, Vernon's Texas Civil Statutes. Upon Motion of Commissioner \_\_\_\_\_, seconded by Commissioner \_\_\_\_\_,

duly put and carried, it is ORDERED, ADJUDGED AND DECREED that said notice of said above purpose is hereby acknowledged by the Commissioners Court of Fort Bend County, Texas, and that said notice be placed on record according to the regulation order thereof.

Notes:

1. Evidence of review by the Commissioners Court must be kept on the job site and failure to do so constitutes grounds for job shutdown.
2. Written notices are required:
  - a. 48 hours in advance of construction start up, and
  - b. when construction is completed and ready for final inspection
 Mail notices to: Permit Administrator  
 Fort Bend County Engineering  
 301 Jackson Street  
 Richmond, Texas 77469  
 281-633-7500
3. This permit expires one (1) year from date of permit if construction has not commenced.

By: *Rick J. Stangle, PE, PTOE*  
 For County Engineer

Presented to Commissioners Court and approved.  
 Recorded in Volume \_\_\_\_\_

By: N/A  
 Drainage District Engineer/Manager

Minutes of Commissioners Court  
 Clerk of Commissioners Court

By: \_\_\_\_\_  
 Deputy





Drees Custom Homes L.P.  
 6226 N. STATE HIGHWAY 161, SUITE 400, IRVING, TX 75038 (972) 863-4200

**SUBDIVISION NOTES**

SCALE: 1" = 20'

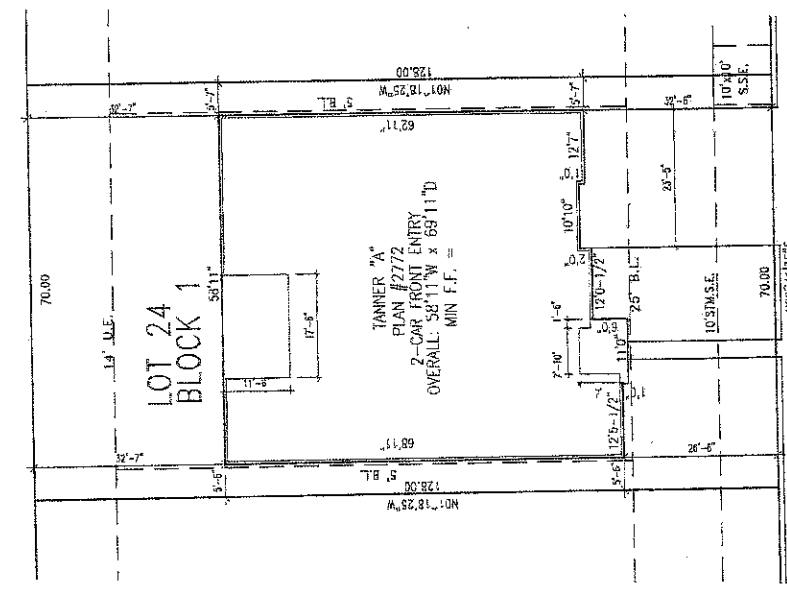

REDVINE TERRACE COURT

**CUSTOMER AGREEMENT**

I UNDERSTAND THAT MY NEW Drees HOME WILL BE BUILT IN GENERAL CONFORMANCE TO THE PLANS, SPECIFICATIONS, SELECTIONS AND THE PURCHASE AGREEMENT, ALL OF WHICH ARE ATTACHED TO THIS CONTRACT. I HAVE READ AND UNDERSTAND THE STANDARD Drees CONTRACT AND OPTIONS FOR MY HOUSE. Drees BRINGS THE STANDARD PLANS COMPLETE WITH THE MOST COMMON OPTIONS. THE SUBCONTRACTORS' SETS WILL SHOW THE OPTIONS I SELECTED IN MY SELECTION SHEETS.

I HAVE REVIEWED THE LOT PLAN FOR MY HOUSE AND UNDERSTAND THAT THERE MAY BE SOME FIELD ADJUSTMENTS AS TO THE EXACT LOCATION OF THE HOUSE ON THE LOT.

I FURTHER UNDERSTAND THAT MY HOME WILL NOT BE BUILT EXACTLY LIKE ANY OTHER Drees HOME OR MODEL AND THAT SOME MINOR VARIATIONS FROM MY PLANS AND SPECIFICATIONS MAY OCCUR SINCE EVERY HOME THAT IS BUILT HAS ITS OWN SET OF HOUSE CONSTRUCTION PROBLEMS THAT MUST BE DEALT WITH AS THE HOME IS BEING BUILT.

DATE: \_\_\_\_\_ BUILDING (PLEASE PRINT) \_\_\_\_\_  
 CUSTOMER: \_\_\_\_\_

**DESCRIPTION**

LONG MEADOW FARMS  
 SECTION 40  
 HOUSTON, TEXAS

**CONTRACT REVISIONS:**

RESOURCE FOR: MARKET

CONSTRUCTION ADDRESS: 21018 REDVINE TERRACE COURT  
 CITY: IRVING, TX 75038  
 COUNTY: TARRANT  
 SHEET NO.: 0P.1  
 CONTRACT NO.: 08083378-4229  
 CONTRACT DATE: 8.4.13  
 LMF-0024-1