

PLAT RECORDING SHEET

PLAT NAME: Aliana Westmoor Drive And Abermore Lane Street Dedication

PLAT NO: _____

ACREAGE: 1.449

LEAGUE: Jane Wilkins League

ABSTRACT NUMBER: 96

NUMBER OF BLOCKS: 0

NUMBER OF LOTS: 0

NUMBER OF RESERVES: 0

OWNERS: Aliana Development Company, a Texas Corporation

(DEPUTY CLERK)

TRACT 1 - PART 2
THE STATE OF TEXAS
DEPARTMENT OF TRANSPORTATION
SLIDE NO. 1819A
F.B.C.P.R.

CALLED 331.614 ACRES
ALIANA DEVELOPMENT COMPANY
(DESCRIBED AS TRACT "D")
F.N. 2012142322
F.B.C.P.R.

CALLED 48.020 ACRES
ALIANA DEVELOPMENT COMPANY
(DESCRIBED AS TRACT "E")
F.N. 2011100235
F.B.C.O.P.R.

ALIANA SEC 18
PLAT NO. 20120173
F.B.C.P.R.

FORT BEND I.S.D.
ELEMENT NO. 46
PLAT NO. 20130005
F.B.C.P.R.

ALIANA SEC 44
PLAT NO. 500059
F.B.C.P.R.

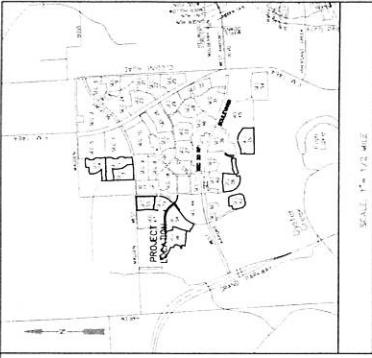

SCALE: 1"=400'
KEY MAP NO. 567A

- 1. NORTH SURRENDER
- 2. NORTH SURRENDER
- 3. NORTH SURRENDER
- 4. NORTH SURRENDER
- 5. NORTH SURRENDER
- 6. NORTH SURRENDER
- 7. NORTH SURRENDER
- 8. NORTH SURRENDER
- 9. NORTH SURRENDER
- 10. NORTH SURRENDER
- 11. NORTH SURRENDER
- 12. NORTH SURRENDER
- 13. NORTH SURRENDER
- 14. NORTH SURRENDER
- 15. NORTH SURRENDER
- 16. NORTH SURRENDER
- 17. NORTH SURRENDER
- 18. NORTH SURRENDER
- 19. NORTH SURRENDER
- 20. NORTH SURRENDER
- 21. NORTH SURRENDER
- 22. NORTH SURRENDER
- 23. NORTH SURRENDER
- 24. NORTH SURRENDER
- 25. NORTH SURRENDER
- 26. NORTH SURRENDER
- 27. NORTH SURRENDER
- 28. NORTH SURRENDER
- 29. NORTH SURRENDER
- 30. NORTH SURRENDER
- 31. NORTH SURRENDER
- 32. NORTH SURRENDER
- 33. NORTH SURRENDER
- 34. NORTH SURRENDER
- 35. NORTH SURRENDER
- 36. NORTH SURRENDER
- 37. NORTH SURRENDER
- 38. NORTH SURRENDER
- 39. NORTH SURRENDER
- 40. NORTH SURRENDER
- 41. NORTH SURRENDER
- 42. NORTH SURRENDER
- 43. NORTH SURRENDER
- 44. NORTH SURRENDER
- 45. NORTH SURRENDER
- 46. NORTH SURRENDER
- 47. NORTH SURRENDER
- 48. NORTH SURRENDER
- 49. NORTH SURRENDER
- 50. NORTH SURRENDER
- 51. NORTH SURRENDER
- 52. NORTH SURRENDER
- 53. NORTH SURRENDER
- 54. NORTH SURRENDER
- 55. NORTH SURRENDER
- 56. NORTH SURRENDER
- 57. NORTH SURRENDER
- 58. NORTH SURRENDER
- 59. NORTH SURRENDER
- 60. NORTH SURRENDER
- 61. NORTH SURRENDER
- 62. NORTH SURRENDER
- 63. NORTH SURRENDER
- 64. NORTH SURRENDER
- 65. NORTH SURRENDER
- 66. NORTH SURRENDER
- 67. NORTH SURRENDER
- 68. NORTH SURRENDER
- 69. NORTH SURRENDER
- 70. NORTH SURRENDER
- 71. NORTH SURRENDER
- 72. NORTH SURRENDER
- 73. NORTH SURRENDER
- 74. NORTH SURRENDER
- 75. NORTH SURRENDER
- 76. NORTH SURRENDER
- 77. NORTH SURRENDER
- 78. NORTH SURRENDER
- 79. NORTH SURRENDER
- 80. NORTH SURRENDER
- 81. NORTH SURRENDER
- 82. NORTH SURRENDER
- 83. NORTH SURRENDER
- 84. NORTH SURRENDER
- 85. NORTH SURRENDER
- 86. NORTH SURRENDER
- 87. NORTH SURRENDER
- 88. NORTH SURRENDER
- 89. NORTH SURRENDER
- 90. NORTH SURRENDER
- 91. NORTH SURRENDER
- 92. NORTH SURRENDER
- 93. NORTH SURRENDER
- 94. NORTH SURRENDER
- 95. NORTH SURRENDER
- 96. NORTH SURRENDER
- 97. NORTH SURRENDER
- 98. NORTH SURRENDER
- 99. NORTH SURRENDER
- 100. NORTH SURRENDER

ALIANA WESTMOOR DRIVE AND ABERMORE LANE STREET DEDICATION

SEPTEMBER 1, 2015
0 LOT 0 RESERVE 0 BLOCK
JOB NO. 1968-1022-310
OWNER:
ALIANA DEVELOPMENT COMPANY
A TEXAS CORPORATION
11200 RICHMOND AVENUE, SUITE 280, HOUSTON, TEXAS 77062
PH: (281) 839-7600
ENGINEER:
LJA Engineering, Inc.
2025 Barkley Drive
Houston, Texas 77058
Phone: 713 993 5026
Fax: 713 993 5028
TENTATIVE FROM NO. 10170291

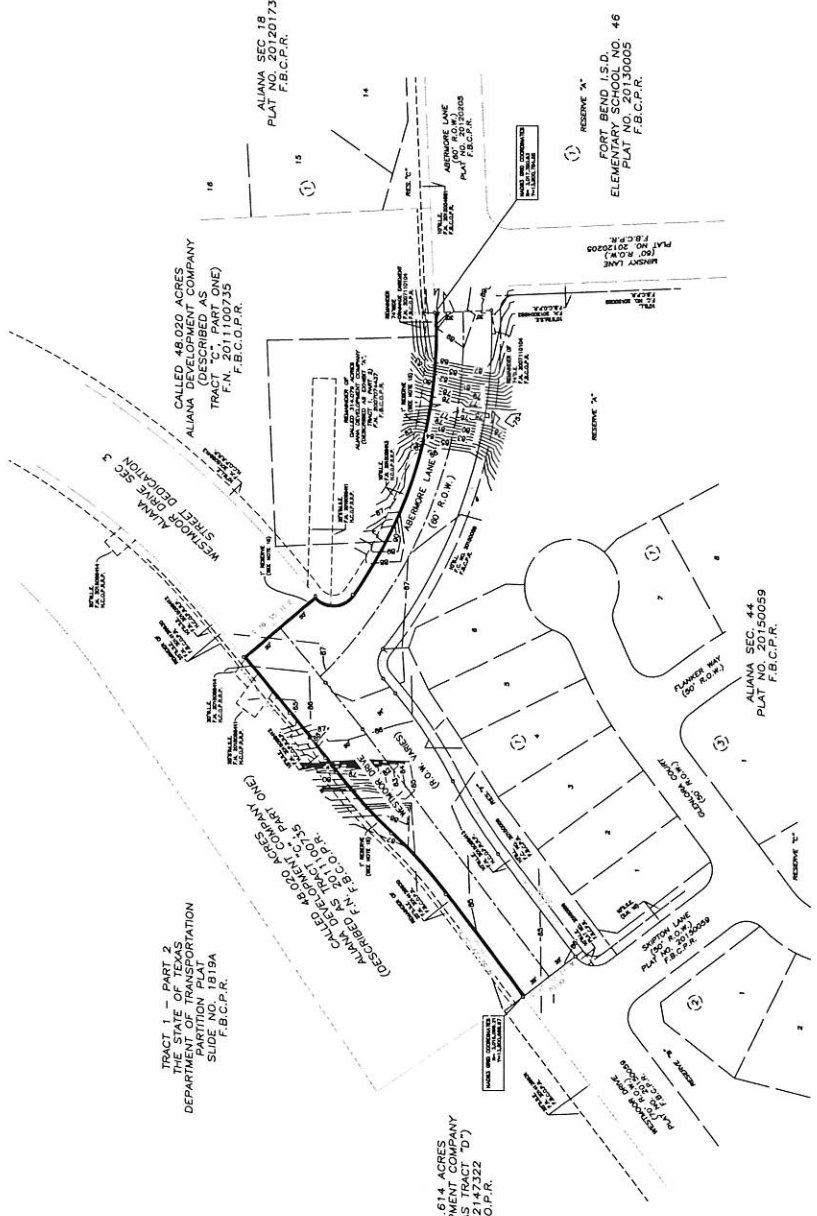

CURVE TABLE

CHORD BEARING	CHORD BEARING	CHORD BEARING	CHORD BEARING	CHORD BEARING
C1 180.00 0.00-00.00	C2 180.00 0.00-00.00	C3 180.00 0.00-00.00	C4 180.00 0.00-00.00	C5 180.00 0.00-00.00
C6 180.00 0.00-00.00	C7 180.00 0.00-00.00	C8 180.00 0.00-00.00	C9 180.00 0.00-00.00	C10 180.00 0.00-00.00
C11 180.00 0.00-00.00	C12 180.00 0.00-00.00	C13 180.00 0.00-00.00	C14 180.00 0.00-00.00	C15 180.00 0.00-00.00
C16 180.00 0.00-00.00	C17 180.00 0.00-00.00	C18 180.00 0.00-00.00	C19 180.00 0.00-00.00	C20 180.00 0.00-00.00
C21 180.00 0.00-00.00	C22 180.00 0.00-00.00	C23 180.00 0.00-00.00	C24 180.00 0.00-00.00	C25 180.00 0.00-00.00
C26 180.00 0.00-00.00	C27 180.00 0.00-00.00	C28 180.00 0.00-00.00	C29 180.00 0.00-00.00	C30 180.00 0.00-00.00
C31 180.00 0.00-00.00	C32 180.00 0.00-00.00	C33 180.00 0.00-00.00	C34 180.00 0.00-00.00	C35 180.00 0.00-00.00
C36 180.00 0.00-00.00	C37 180.00 0.00-00.00	C38 180.00 0.00-00.00	C39 180.00 0.00-00.00	C40 180.00 0.00-00.00
C41 180.00 0.00-00.00	C42 180.00 0.00-00.00	C43 180.00 0.00-00.00	C44 180.00 0.00-00.00	C45 180.00 0.00-00.00
C46 180.00 0.00-00.00	C47 180.00 0.00-00.00	C48 180.00 0.00-00.00	C49 180.00 0.00-00.00	C50 180.00 0.00-00.00
C51 180.00 0.00-00.00	C52 180.00 0.00-00.00	C53 180.00 0.00-00.00	C54 180.00 0.00-00.00	C55 180.00 0.00-00.00
C56 180.00 0.00-00.00	C57 180.00 0.00-00.00	C58 180.00 0.00-00.00	C59 180.00 0.00-00.00	C60 180.00 0.00-00.00
C61 180.00 0.00-00.00	C62 180.00 0.00-00.00	C63 180.00 0.00-00.00	C64 180.00 0.00-00.00	C65 180.00 0.00-00.00
C66 180.00 0.00-00.00	C67 180.00 0.00-00.00	C68 180.00 0.00-00.00	C69 180.00 0.00-00.00	C70 180.00 0.00-00.00
C71 180.00 0.00-00.00	C72 180.00 0.00-00.00	C73 180.00 0.00-00.00	C74 180.00 0.00-00.00	C75 180.00 0.00-00.00
C76 180.00 0.00-00.00	C77 180.00 0.00-00.00	C78 180.00 0.00-00.00	C79 180.00 0.00-00.00	C80 180.00 0.00-00.00
C81 180.00 0.00-00.00	C82 180.00 0.00-00.00	C83 180.00 0.00-00.00	C84 180.00 0.00-00.00	C85 180.00 0.00-00.00
C86 180.00 0.00-00.00	C87 180.00 0.00-00.00	C88 180.00 0.00-00.00	C89 180.00 0.00-00.00	C90 180.00 0.00-00.00
C91 180.00 0.00-00.00	C92 180.00 0.00-00.00	C93 180.00 0.00-00.00	C94 180.00 0.00-00.00	C95 180.00 0.00-00.00
C96 180.00 0.00-00.00	C97 180.00 0.00-00.00	C98 180.00 0.00-00.00	C99 180.00 0.00-00.00	C100 180.00 0.00-00.00

LINE TABLE

LINE	BEARING	DISTANCE
L1	S 89° 57' 42" E	8.00
L2	S 89° 57' 42" E	8.00
L3	S 89° 57' 42" E	8.00

1. ALL DIMENSIONS SHOWN ON THIS PLAN SHALL BE IN FEET AND DECIMALS THEREOF UNLESS OTHERWISE SPECIFIED.
2. THE CORNER POINTS OF THE SUBDIVISION SHALL BE IDENTIFIED BY IRON PIPES OR IRON BOLTS SET IN CONCRETE OR BRASS BOLTS SET IN CONCRETE.
3. THE CORNER POINTS OF THE SUBDIVISION SHALL BE IDENTIFIED BY IRON PIPES OR IRON BOLTS SET IN CONCRETE OR BRASS BOLTS SET IN CONCRETE.
4. THE CORNER POINTS OF THE SUBDIVISION SHALL BE IDENTIFIED BY IRON PIPES OR IRON BOLTS SET IN CONCRETE OR BRASS BOLTS SET IN CONCRETE.
5. THE CORNER POINTS OF THE SUBDIVISION SHALL BE IDENTIFIED BY IRON PIPES OR IRON BOLTS SET IN CONCRETE OR BRASS BOLTS SET IN CONCRETE.
6. THE CORNER POINTS OF THE SUBDIVISION SHALL BE IDENTIFIED BY IRON PIPES OR IRON BOLTS SET IN CONCRETE OR BRASS BOLTS SET IN CONCRETE.
7. THE CORNER POINTS OF THE SUBDIVISION SHALL BE IDENTIFIED BY IRON PIPES OR IRON BOLTS SET IN CONCRETE OR BRASS BOLTS SET IN CONCRETE.
8. THE CORNER POINTS OF THE SUBDIVISION SHALL BE IDENTIFIED BY IRON PIPES OR IRON BOLTS SET IN CONCRETE OR BRASS BOLTS SET IN CONCRETE.
9. THE CORNER POINTS OF THE SUBDIVISION SHALL BE IDENTIFIED BY IRON PIPES OR IRON BOLTS SET IN CONCRETE OR BRASS BOLTS SET IN CONCRETE.
10. THE CORNER POINTS OF THE SUBDIVISION SHALL BE IDENTIFIED BY IRON PIPES OR IRON BOLTS SET IN CONCRETE OR BRASS BOLTS SET IN CONCRETE.
11. THE CORNER POINTS OF THE SUBDIVISION SHALL BE IDENTIFIED BY IRON PIPES OR IRON BOLTS SET IN CONCRETE OR BRASS BOLTS SET IN CONCRETE.
12. THE CORNER POINTS OF THE SUBDIVISION SHALL BE IDENTIFIED BY IRON PIPES OR IRON BOLTS SET IN CONCRETE OR BRASS BOLTS SET IN CONCRETE.