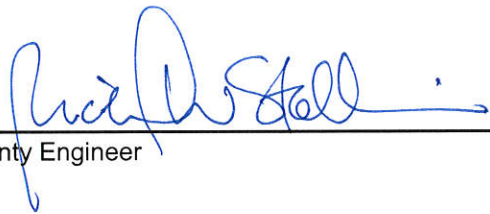

REVIEW BY FORT BEND COUNTY COMMISSIONERS COURT

On this 24th day of November, 2015, Commissioners Court came on to be heard and reviewed the accompanying notice of United Engineers, Inc / AT & T TEXAS / SWBT Job Location 26433 S.W. FRWY / DRY CREEK, ROSENBERG, TX 77471 Date 11/10/2015 Bond No. CH1-001686693-01, Permit No. 2015-3848 to make use of certain Fort Bend County property subject to, "A Revised Order Regulating the Laying, Construction, Maintenance, and Repair of Buried Cables, Conduits, and Pole Lines, In, Under, Across or Along Roads, Streets, Highways, and Drainage Ditches in Fort Bend County, Texas, Under the Jurisdiction of the Commissioners Court of Fort Bend County, Texas," as passed by the Commissioners Court of Fort Bend County, Texas the 3rd day of August, 1987, recorded in Volume _____ of the Minutes of the Commissioners Court of Fort Bend County, Texas, to the extent that such order is not inconsistent with Article 1436a, Vernon's Texas Civil Statutes. Upon Motion of Commissioner _____, seconded by Commissioner _____, duly put and carried, it is ORDERED, ADJUDGED AND DECREED that said notice of said above purpose is hereby acknowledged by the Commissioners Court of Fort Bend County, Texas, and that said notice be placed on record according to the regulation order thereof.

Notes:

1. Evidence of review by the Commissioners Court must be kept on the job site and failure to do so constitutes grounds for job shutdown.
2. Written notices are required:
 - a. 48 hours in advance of construction start up, and
 - b. when construction is completed and ready for final inspectionMail notices to: Permit Administrator
Fort Bend County Engineering
301 Jackson Street
Richmond, Texas 77469
281-633-7500
3. This permit expires one (1) year from date of permit if construction has not commenced.

By: 
County Engineer

Presented to Commissioners Court and approved.
Recorded in Volume _____
Minutes of Commissioners Court

By: _____
Drainage District Engineer/Manager

Clerk of Commissioners Court

By: _____
Deputy

AT&T Texas/SWBT

ROSENBERG SOUTHWEST UNIT RICH-ROSE '232' W-89232
 PROPOSED CONDUIT ALIGNMENT ALONG LH. 69 (NORTHBOUND FEEDER)
 FOR APPROXIMATELY 400 FEET.

SHEET INDEX

100	COVER SHEET
101	GENERAL NOTES
201	GENERAL DETAILS & SPECIFICATIONS
202	GENERAL DETAILS & SPECIFICATIONS
203	GENERAL DETAILS & SPECIFICATIONS
204	TYPICAL TRAFFIC CONTROL PLAN

Key Map #612-9
 Zip Code #17047



VICINITY MAP

USE A TELEPHONE TO CALL THE AT&T SERVICE CENTER
 200-4-STAR (TOLL-FREE) OR CALL-TO-STAR (TOLL-BASED)
 OR VISIT OUR WEBSITE AT WWW.AT&T.COM
 OR #1157 (HELP) (AUG. 18, 2007)



ONE-CALL NOTIFICATION SYSTEM
 CALL BEFORE YOU DIG
 (713) 232-4887 (IN HOUSTON)
 (For other Houston area numbers)
 1-800-545-5000

PROP. H.H. #B

PROP. H.H. #A

SHEET #101

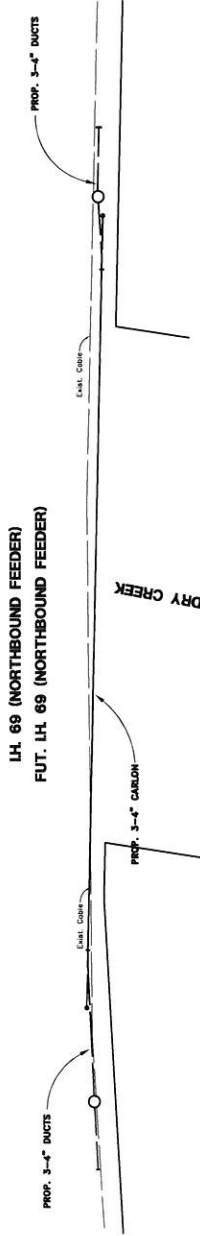

NOTE:
 1. CONTRACTOR MUST OBTAIN A PERMIT FROM MR. JOHNNY ORTEGA,
 FORT BEND COUNTY PERMIT ADMINISTRATOR, (281) 633-7500,
 PRIOR TO ANY WORK WITHIN THE DRY CREEK RIGHT-OF WAY.

NOTE:
 1. CONTRACTOR SHALL CONTACT ISRAEL CUELLAR AT 281-236-7855 PRIOR TO BEGINNING WORK TO
 OBTAIN AN APPROVED TRAFFIC CONTROL PLAN. NO WORK SHALL BE PERMITTED WITHIN THE
 RIGHT-OF-WAY UNLESS THE CONTRACTOR HAS OBTAINED THE NECESSARY PERMITS AND THE EXCAVATION FINISHED FLUSH WITH
 SURROUNDING NATURAL GROUND. 4. NO BORE PITS TO BE LEFT UNPROTECTED. 5. AREA DISTURBED BY
 WORK SHALL BE RE-SOODED. 6. PLEASE CONTACT ISRAEL CUELLAR WHEN JOB STARTS AND IS COMPLETED.

GOVT-BUY AMERICA FHWA PROJECT
 ALL MATERIALS INCLUDING THOSE MATERIALS PROVIDED BY ATE&T CONTRACTOR
 OR SUBCONTRACTOR/S USED IN THIS WORK MUST COMPLY WITH THE FEDERAL
 HIGHWAY ADMINISTRATION'S BUY AMERICA REQUIREMENTS. SEE THE
 ATT-TELCO-002-203-880 CRE: BUY AMERICA POLICY AND TXDOT'S BUY AMERICA:
 PROPOSED GUIDELINES--UTILITY ACCOMMODATIONS FOR ADDITIONAL COMPLIANCE
 REQUIREMENTS INCLUDING INSTRUCTION ON THE USE OF FORM 1818 ON SHEET
 216 OF THIS PLAN SET. THE TXDOT FORM 1818 THAT CAN BE DOWNLOADED AT:
[HTTP://WWW.TXDOT.GOV/INSIDE-TXDOT/FORMS-PUBLICATIONS/CONSULTANTS-
 CONTRACTORS/FORMS/MATERIALS.HTML](http://www.txdot.gov/inside-txdot/forms-publications/consultants-contractors/forms/materials.html)

United Engineers, Inc.
 CONSULTING ENGINEERS
 10000 WESTHELF DRIVE, SUITE 100
 HOUSTON, TEXAS 77036
 SUBMITTED BY: [Signature]
 DATE: 08/13/07

CITY OF ROSENBERG
 DEPARTMENT OF PUBLIC WORKS AND ENGINEERING

PROJECT NO.	A000V2K	SHEET NO.	100
PROJECT NAME	W-89232	NUMBER OF SHEETS	6

LH. 69 (NORTHBOUND FEEDER) (PROJECT #A000V2K)

WARNING! HIGH PROFILE CABLE
9002M-048 Fluor world

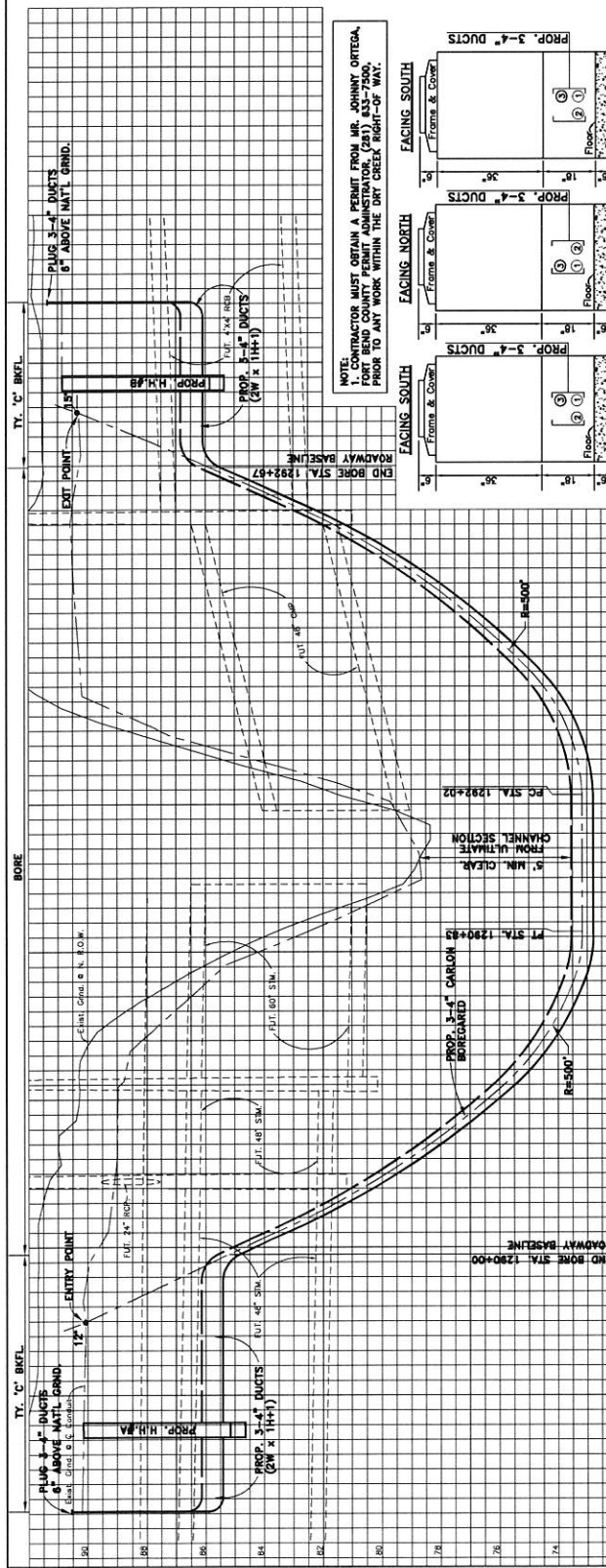

**GOVT-BUY AMERICA FHWA PROJECT
(SEE SHEET 100)**

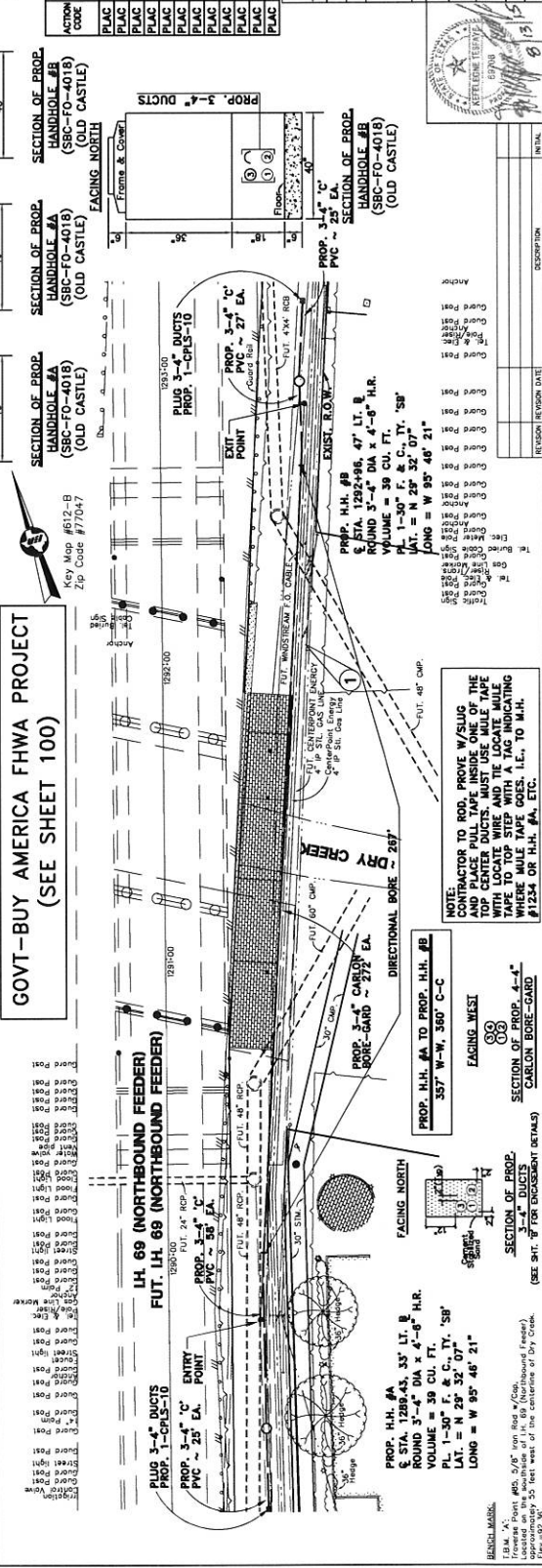

ACTION CODE	TASK SUMMARY	IN OR AMT.	PL	BORE	REMOVALS AMOUNT (SQ. FT.)	DATE
PLAC	HANDHOLE-ROUND	272'	1	267'		
PLAC	TRENCH-3-MFC	818'	1	267'		
PLAC	BORE-GARD-4'-3"	35'	174'			
PLAC	PVC-C-4'-3"	27'	81'			
PLAC	TRENCH-3-MFC	25'	75'			
PLAC	PVC-C-4'-3"	25'	75'			
PLAC	TRENCH-3-MFC	25'	75'			
PLAC	PVC-C-4'-3"	25'	75'			

AT&T Texas/SWB
LH. 69 AND SPUR 10
FORT BEND COUNTY, TEXAS

CITY OF ROSENBERG
DEPARTMENT OF PUBLIC WORKS AND ENGINEERING
SCALE: PLAN 1"=20' PROFILE VERT. 1"=20'
PROFESSIONAL SEAL: W-89232 [G. ROSENBERG] REGISTERED PROFESSIONAL ENGINEER
ISSUE DATE: 101



REVISION	DATE	DESCRIPTION
1		
2		
3		
4		
5		
6		
7		
8		
9		
10		
11		
12		
13		
14		
15		
16		
17		
18		
19		
20		
21		
22		
23		
24		
25		
26		
27		
28		
29		
30		
31		
32		
33		
34		
35		
36		
37		
38		
39		
40		
41		
42		
43		
44		
45		
46		
47		
48		
49		
50		
51		
52		
53		
54		
55		
56		
57		
58		
59		
60		
61		
62		
63		
64		
65		
66		
67		
68		
69		
70		
71		
72		
73		
74		
75		
76		
77		
78		
79		
80		
81		
82		
83		
84		
85		
86		
87		
88		
89		
90		
91		
92		
93		
94		
95		
96		
97		
98		
99		
100		

GENERAL CONSTRUCTION NOTES FOR STORM WATER POLLUTION PREVENTION PLAN
 (See Attachment Form (SWP) and Storm Water Quality Management Plan (SWQMP) Compliance Note)

1. If area is disturbed (excavate and grading and/or excavation) provide Best Management Practices (BMP's) to prevent any runoff into adjacent storm water system. BMP's shall be approved by the City of Houston. Contractor is required to submit a SWP to City of Houston (SWP) on 100% Storm Water Pollution Prevention Plan (SWPMP) for design/structure and non-structural control.
2. SWP shall be approved by the City of Houston during construction. SWP shall be approved by the City of Houston during construction. SWP shall be approved by the City of Houston during construction.
3. SWP shall be approved by the City of Houston during construction. SWP shall be approved by the City of Houston during construction.
4. SWP shall be approved by the City of Houston during construction. SWP shall be approved by the City of Houston during construction.

STANDARD NOTES FOR CONSTRUCTION PERMITS

1. Obtain and comply with all applicable City, State, and Federal permits and licenses. Obtain and comply with all applicable City, State, and Federal permits and licenses. Obtain and comply with all applicable City, State, and Federal permits and licenses.
2. Notify the owner, notify the City, State, and Federal agencies, notify the City, State, and Federal agencies, notify the City, State, and Federal agencies.
3. Notify the owner, notify the City, State, and Federal agencies, notify the City, State, and Federal agencies, notify the City, State, and Federal agencies.
4. Notify the owner, notify the City, State, and Federal agencies, notify the City, State, and Federal agencies, notify the City, State, and Federal agencies.
5. Notify the owner, notify the City, State, and Federal agencies, notify the City, State, and Federal agencies, notify the City, State, and Federal agencies.
6. Notify the owner, notify the City, State, and Federal agencies, notify the City, State, and Federal agencies, notify the City, State, and Federal agencies.
7. Notify the owner, notify the City, State, and Federal agencies, notify the City, State, and Federal agencies, notify the City, State, and Federal agencies.
8. Notify the owner, notify the City, State, and Federal agencies, notify the City, State, and Federal agencies, notify the City, State, and Federal agencies.
9. Notify the owner, notify the City, State, and Federal agencies, notify the City, State, and Federal agencies, notify the City, State, and Federal agencies.
10. Notify the owner, notify the City, State, and Federal agencies, notify the City, State, and Federal agencies, notify the City, State, and Federal agencies.

CONTRACTOR TO KEEP THIS SHEET AT JOB SITE AND POST SIGNED TCEQ CONSTRUCTION SITE NOTICE IN COMPLIANCE WITH TCEQ GENERAL PERMIT.

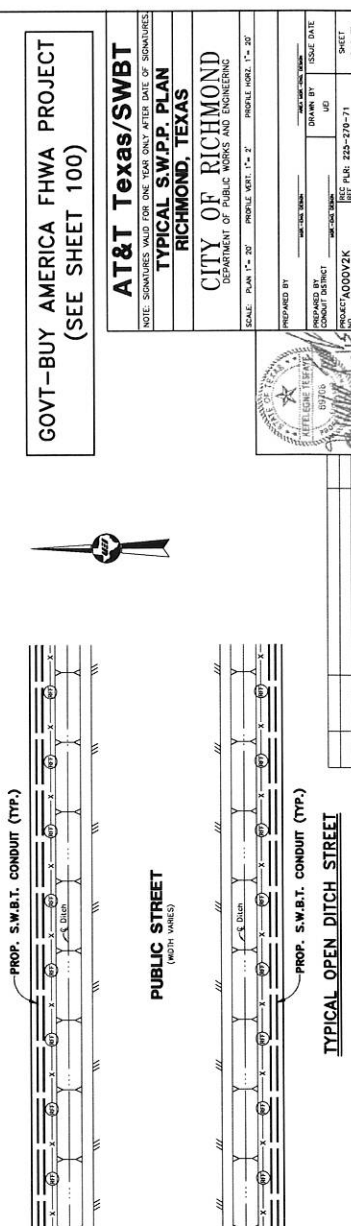
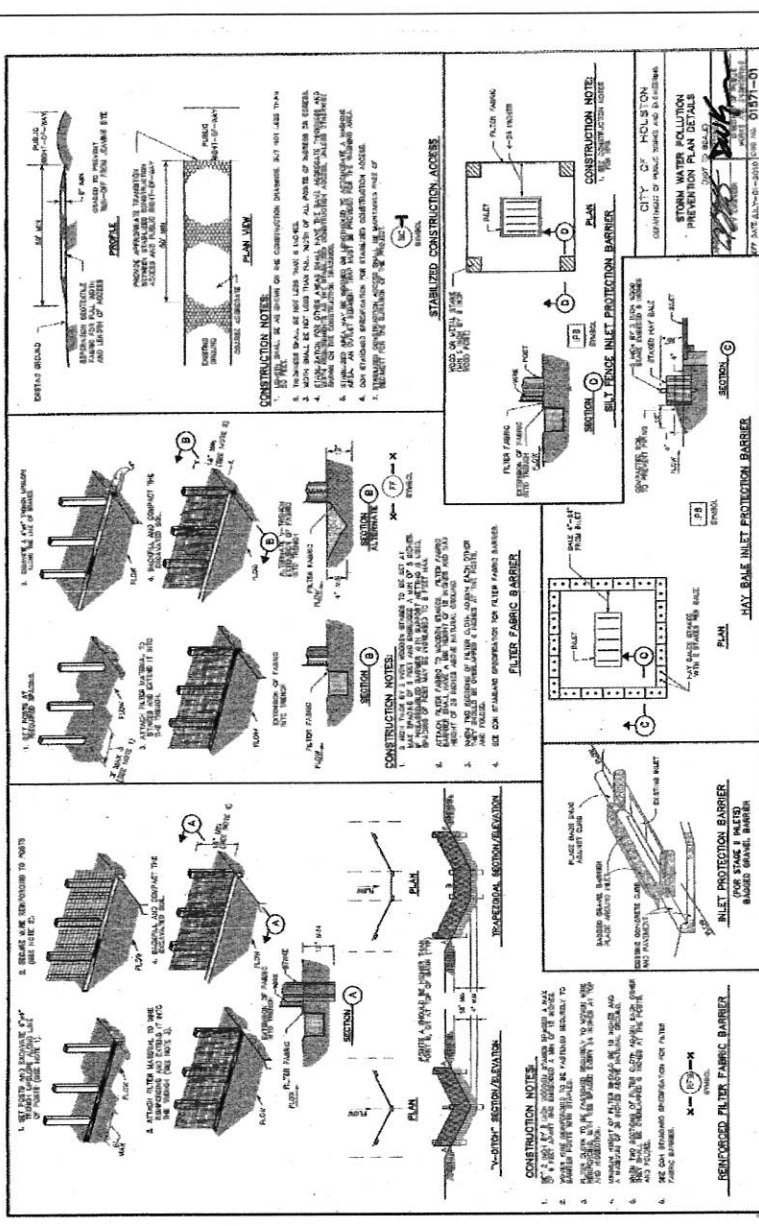

**GOVT-BUY AMERICA FHWA PROJECT
 (SEE SHEET 100)**

**AT&T Texas/SWB/T
 TYPICAL S.W.P.P. PLAN
 RICHMOND, TEXAS**

**CITY OF RICHMOND
 DEPARTMENT OF PUBLIC WORKS AND ENGINEERING**

SCALE: PLAN 1" = 20' PROFILE VERT. 1" = 2'

NOTED: SIGNATURES VALID FOR ONE YEAR ONLY AFTER DATE OF SIGNATURE.



REVISION NUMBER	DATE	DESCRIPTION	INITIALS

SHEET 5 OF 6

United Engineers, Inc.

203

LEGEND

Channelizing Device	Channelizing Device
Flagger	Flagger
Work Vehicle	Work Vehicle
Variable Message Sign	Variable Message Sign
Flashing Arrow Board	Flashing Arrow Board
Sign	Sign
Flow	Flow

Speed (mph)	Minimum Length (ft)	Minimum Spacing (ft)	Minimum Spacing (ft) before
30	150	180	30
35	165	195	35
40	180	210	40
45	195	225	45
50	210	240	50
55	225	255	55
60	240	270	60
65	255	285	65
70	270	300	70
75	285	315	75
80	300	330	80
85	315	345	85
90	330	360	90
95	345	375	95
100	360	390	100

TYPICAL USAGE

MOBILE	SHORT	INTERMEDIATE	LONG TERM
Station	Station	Station	Station

GENERAL NOTES

- Flare obtained to signs where shown, or required, are required, except those noted with the triangle symbol may be omitted when placed in the shoulder.
- Signs shall be placed at least 30 feet from the nearest travel way.
- Signs shall be placed at least 30 feet from the nearest travel way.
- Signs shall be placed at least 30 feet from the nearest travel way.
- Signs shall be placed at least 30 feet from the nearest travel way.
- Signs shall be placed at least 30 feet from the nearest travel way.
- Signs shall be placed at least 30 feet from the nearest travel way.
- Signs shall be placed at least 30 feet from the nearest travel way.

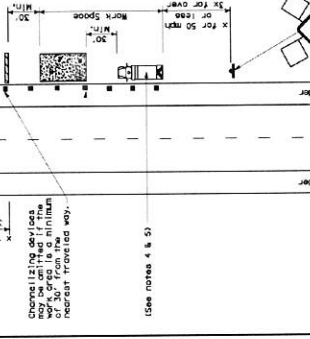
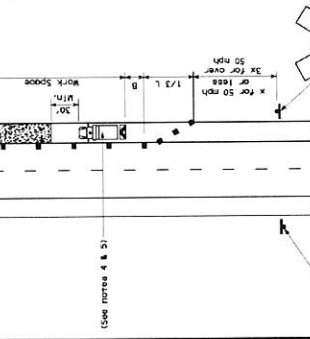
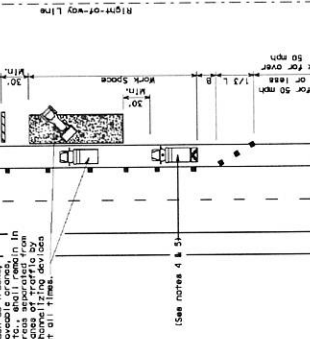
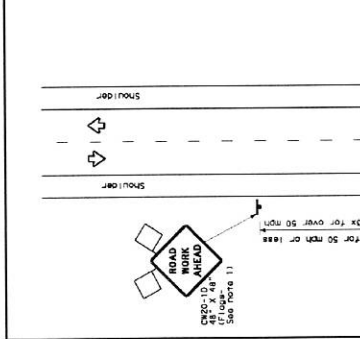
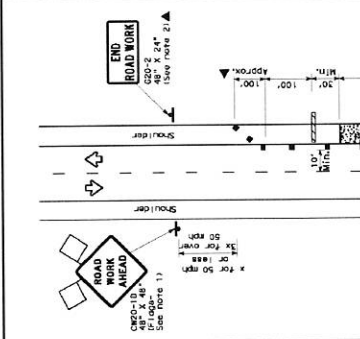
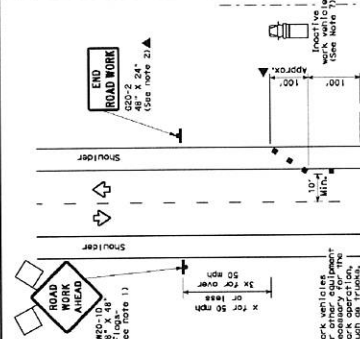

GENERAL NOTES

- Flare obtained to signs where shown, or required, are required, except those noted with the triangle symbol may be omitted when placed in the shoulder.
- Signs shall be placed at least 30 feet from the nearest travel way.
- Signs shall be placed at least 30 feet from the nearest travel way.
- Signs shall be placed at least 30 feet from the nearest travel way.
- Signs shall be placed at least 30 feet from the nearest travel way.
- Signs shall be placed at least 30 feet from the nearest travel way.
- Signs shall be placed at least 30 feet from the nearest travel way.
- Signs shall be placed at least 30 feet from the nearest travel way.

TYPICAL USAGE

MOBILE	SHORT	INTERMEDIATE	LONG TERM
Station	Station	Station	Station

GENERAL NOTES

- Flare obtained to signs where shown, or required, are required, except those noted with the triangle symbol may be omitted when placed in the shoulder.
- Signs shall be placed at least 30 feet from the nearest travel way.
- Signs shall be placed at least 30 feet from the nearest travel way.
- Signs shall be placed at least 30 feet from the nearest travel way.
- Signs shall be placed at least 30 feet from the nearest travel way.
- Signs shall be placed at least 30 feet from the nearest travel way.
- Signs shall be placed at least 30 feet from the nearest travel way.
- Signs shall be placed at least 30 feet from the nearest travel way.

TYPICAL USAGE

MOBILE	SHORT	INTERMEDIATE	LONG TERM
Station	Station	Station	Station

GENERAL NOTES

- Flare obtained to signs where shown, or required, are required, except those noted with the triangle symbol may be omitted when placed in the shoulder.
- Signs shall be placed at least 30 feet from the nearest travel way.
- Signs shall be placed at least 30 feet from the nearest travel way.
- Signs shall be placed at least 30 feet from the nearest travel way.
- Signs shall be placed at least 30 feet from the nearest travel way.
- Signs shall be placed at least 30 feet from the nearest travel way.
- Signs shall be placed at least 30 feet from the nearest travel way.
- Signs shall be placed at least 30 feet from the nearest travel way.

TYPICAL USAGE

MOBILE	SHORT	INTERMEDIATE	LONG TERM
Station	Station	Station	Station

GENERAL NOTES

- Flare obtained to signs where shown, or required, are required, except those noted with the triangle symbol may be omitted when placed in the shoulder.
- Signs shall be placed at least 30 feet from the nearest travel way.
- Signs shall be placed at least 30 feet from the nearest travel way.
- Signs shall be placed at least 30 feet from the nearest travel way.
- Signs shall be placed at least 30 feet from the nearest travel way.
- Signs shall be placed at least 30 feet from the nearest travel way.
- Signs shall be placed at least 30 feet from the nearest travel way.
- Signs shall be placed at least 30 feet from the nearest travel way.

AT&T Texas/SWB
NOTE: STANDARD USE FOR ONE YEAR ONLY AFTER DATE OF SIGNATURE
TxDOT TRAFFIC CONTROL
RICHMOND, TEXAS
CITY OF RICHMOND
DEPARTMENT OF PUBLIC WORKS AND ENGINEERING

SCALE: PLAN 1" = 30' PROFILE VERT. 1" = 2'

PREPARED BY: [Signature]
DRAWN BY: [Signature]
CHECKED BY: [Signature]
PROJECT NO.: W-89232
SHEET NO.: 204
DATE: 08/11/03
UNIT: 214075-00



REVISION	REVISION DATE	DESCRIPTION	INITIAL

GOVT-BUY AMERICA FHWA PROJECT
(SEE SHEET 100)