

REVIEW BY FORT BEND COUNTY COMMISSIONERS COURT

On this 24th day of November, 2015, Commissioners Court came on to be heard and reviewed the accompanying notice of United Engineers, Inc / AT & T TEXAS / SWBT Job Location 1011 COTTONWOOD RD. / SEABOURNE CREEK, ROSENBERG, TX 77471

Date 11/9/2015 Bond No. CH1-001686693-01, Permit No. 2015-4057 to make use of certain Fort Bend County property subject to, "A Revised Order Regulating the Laying, Construction, Maintenance, and Repair of Buried Cables, Conduits, and Pole Lines, In, Under, Across or Along Roads, Streets, Highways, and Drainage Ditches in Fort Bend County, Texas, Under the Jurisdiction of the Commissioners Court of Fort Bend County, Texas," as passed by the Commissioners Court of Fort Bend County, Texas the 3rd day of August, 1987, recorded in Volume _____ of the Minutes of the Commissioners Court of Fort Bend County, Texas, to the extent that such order is not inconsistent with Article 1436a, Vernon's Texas Civil Statutes. Upon Motion of Commissioner _____, seconded by Commissioner _____, duly put and carried, it is ORDERED, ADJUDGED AND DECREED that said notice of said above purpose is hereby acknowledged by the Commissioners Court of Fort Bend County, Texas, and that said notice be placed on record according to the regulation order thereof.

Notes:

1. Evidence of review by the Commissioners Court must be kept on the job site and failure to do so constitutes grounds for job shutdown.
2. Written notices are required:
 - a. 48 hours in advance of construction start up, and
 - b. when construction is completed and ready for final inspection
 Mail notices to: Permit Administrator
 Fort Bend County Engineering
 301 Jackson Street
 Richmond, Texas 77469
 281-633-7500
3. This permit expires one (1) year from date of permit if construction has not commenced.

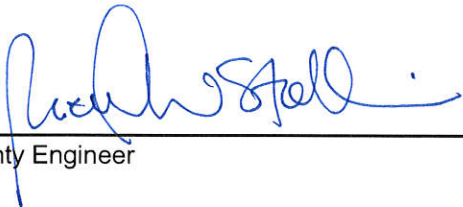
By: 
County Engineer

Presented to Commissioners Court and approved.
Recorded in Volume _____
Minutes of Commissioners Court

By: _____
Drainage District Engineer/Manager

Clerk of Commissioners Court

By: _____
Deputy

TYPE 'X' BACKFILL ~ COMPACTED

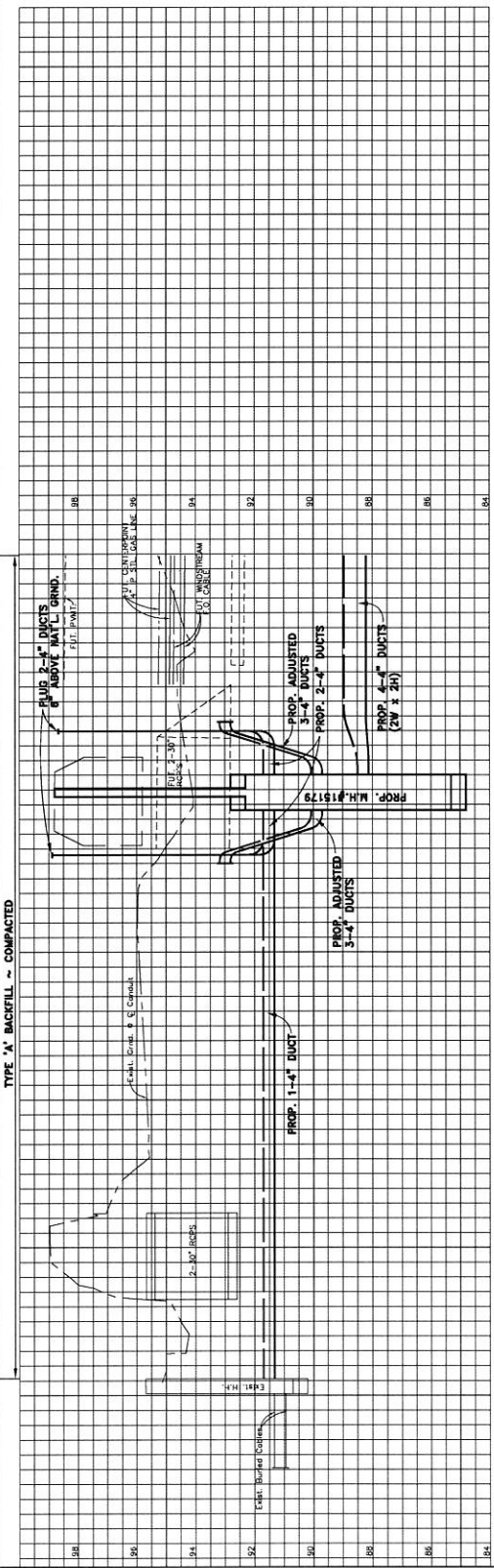

WARNING! HIGH PROFILE CABLE
8002M-040 Fiber in conduit

NOTE:
SEE SHT. 201 FOR SELF INFLECTED CABLE
DAMAGE AVOIDANCE NOTE.

Key Map #654-X
Zip Code #7471

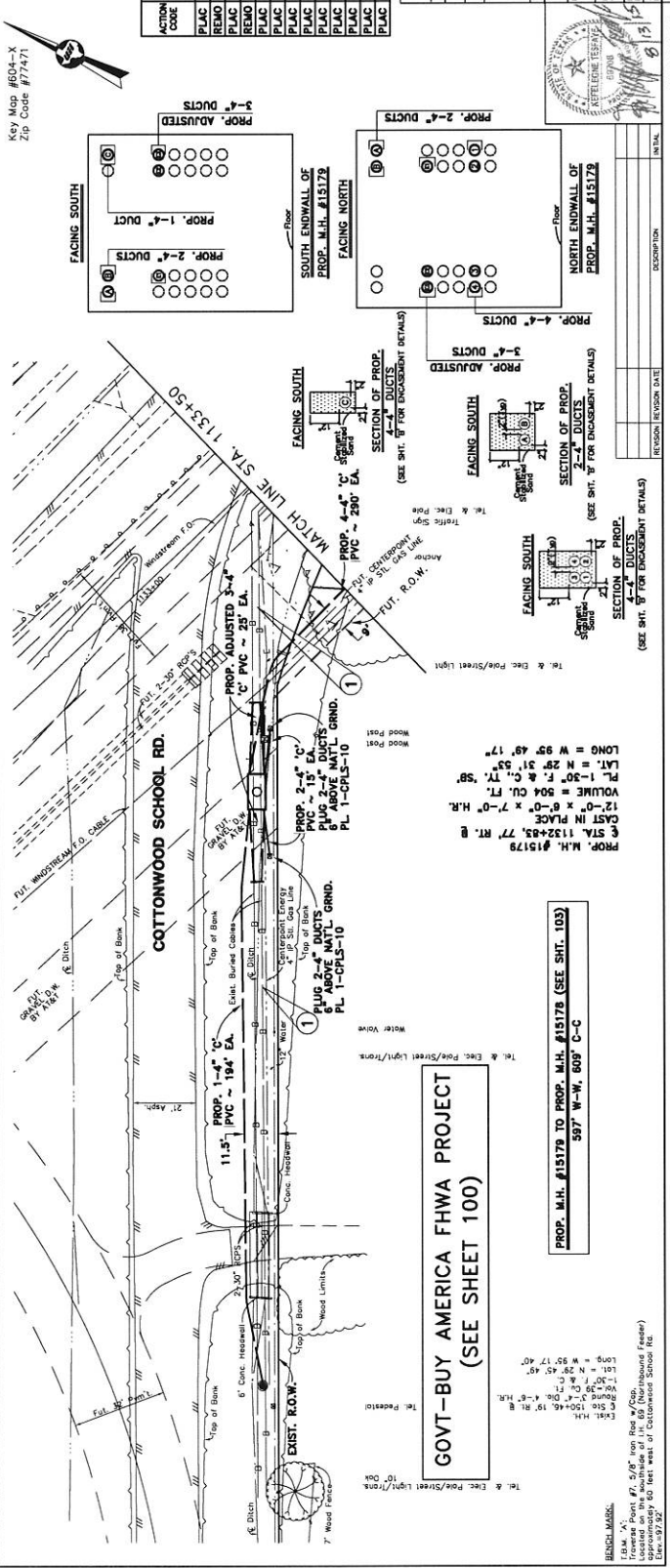

**GOVT-BUY AMERICA FHWA PROJECT
(SEE SHEET 100)**
397' W-W, 600' C-C

PROP. M.H. #15179 TO PROP. M.H. #15178 (SEE SHT. 102)
397' W-W, 600' C-C

DESIGN MODEL
Station Point #1: 5/8" Iron Rod #250
Located on the southeast of J.L. Co. (Inbound Fwy)
Elev. = 97.30'

LONG = W 95° 49' 17"
LAT. = N 29° 51' 53"
PL 1-30' F & C, 17' 50"
VOLUME = 504 CU FT
CAST IN PLACE
E STA. 1132+83.77 RT. E
PROP. M.H. #15179

ACTION CODE	TASK SUMMARY	M. H. NO.	PL	BORE	REMOVALS AMOUNT	START DATE	END DATE
PLAC	MANHOLE-SPECIAL		1				
PLAC	CONDUIT-MPC-1	25'	75'		25'	05'	
REMO	CONDUIT-MPC-1				25'	05'	
PLAC	PVC-C-4-3	184'					
PLAC	TRENCH-1-MPC	15'					
PLAC	TRENCH-2-MPC	15'					
PLAC	TRENCH-3-MPC	15'					
PLAC	TRENCH-4-MPC	290'					
PLAC	PVC-C-4-4	1180'					

AT&T Texas/SWB
NOTE: SIGNATURES VALID FOR ONE YEAR ONLY AFTER DATE OF SIGNATURE.

LH 69 AND SPUR 10
FORT BEND COUNTY, TEXAS

CITY OF ROSENBERG
DEPARTMENT OF PUBLIC WORKS AND ENGINEERING

SCALE: PLAN 1" = 20' PROFILE VERT. 1" = 2'

APPROVED BY: [Signature]
DATE: [Date]

DESIGNED BY: [Signature]
DATE: [Date]

DRAWN BY: [Signature]
DATE: [Date]

PROJECT NO.: [Number]
SHEET NO.: [Number] OF [Total]

DATE: [Date]

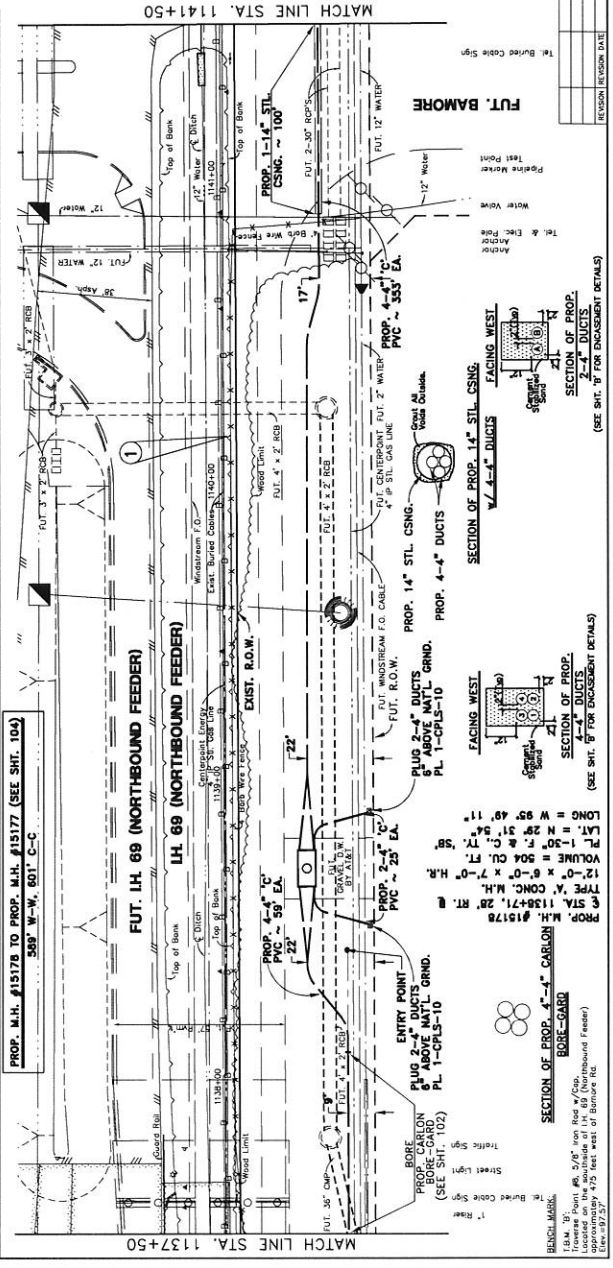
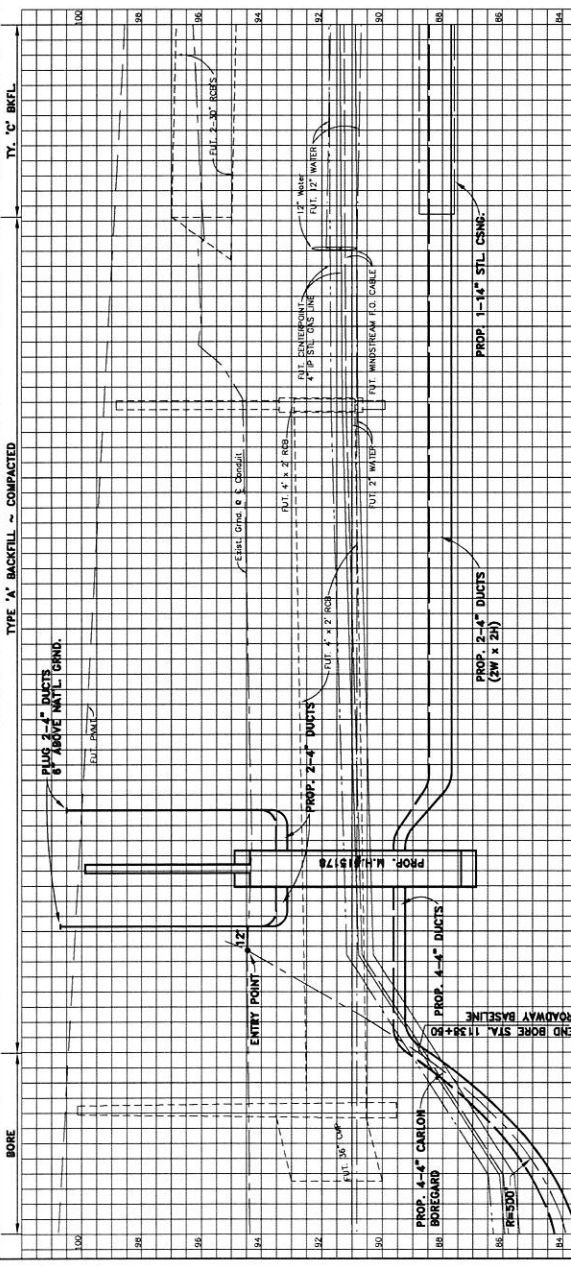

WARNING! HIGH PROFILE CABLE
 500021-040 Please In consult

NOTE:
 1. CONTRACTOR MUST OBTAIN A PERMIT FROM MR. JOHNNY ORTEGA,
 FORT BEND COUNTY PERMIT ADMINISTRATOR (281) 633-7500,
 PRIOR TO ANY WORK WITHIN THE SEABOURNE CREEK RIGHT-OF-WAY.

GOVT-BUY AMERICA FHWA PROJECT
 (SEE SHEET 100)

NOTE:
 SEE SHT. 201 FOR SELF INFLECTED CABLE
 DAMAGE AVOIDANCE NOTE.

ACTION CODE	TASK SUMMARY	IN OR AMT.	PL	REMOVALS BORE AMOUNT	DATE
PLAC	MANHOLE	59'	238'		
PLAC	TRENCH-4-MPC	25'	50'		
PLAC	TRENCH-2-MPC	25'	50'		
PLAC	TRENCH-4-MPC	353'	1412'		

AT&T Texas/SWB
LH. 69 AND SPUR 10
FORT BEND COUNTY, TEXAS
CITY OF ROSENBERG
 DEPARTMENT OF PUBLIC WORKS AND ENGINEERING



FACING WEST	DESCRIPTION	INITIALS																				
<table border="1"> <tr><td>○</td><td>○</td><td>○</td><td>○</td></tr> <tr><td>○</td><td>○</td><td>○</td><td>○</td></tr> <tr><td>○</td><td>○</td><td>○</td><td>○</td></tr> <tr><td>○</td><td>○</td><td>○</td><td>○</td></tr> <tr><td>○</td><td>○</td><td>○</td><td>○</td></tr> </table>	○	○	○	○	○	○	○	○	○	○	○	○	○	○	○	○	○	○	○	○	WEST ENDWALL OF PROP. M.H. #1517B	
○	○	○	○																			
○	○	○	○																			
○	○	○	○																			
○	○	○	○																			
○	○	○	○																			
<table border="1"> <tr><td>○</td><td>○</td><td>○</td><td>○</td></tr> <tr><td>○</td><td>○</td><td>○</td><td>○</td></tr> <tr><td>○</td><td>○</td><td>○</td><td>○</td></tr> <tr><td>○</td><td>○</td><td>○</td><td>○</td></tr> <tr><td>○</td><td>○</td><td>○</td><td>○</td></tr> </table>	○	○	○	○	○	○	○	○	○	○	○	○	○	○	○	○	○	○	○	○	EAST ENDWALL OF PROP. M.H. #1517B	
○	○	○	○																			
○	○	○	○																			
○	○	○	○																			
○	○	○	○																			
○	○	○	○																			

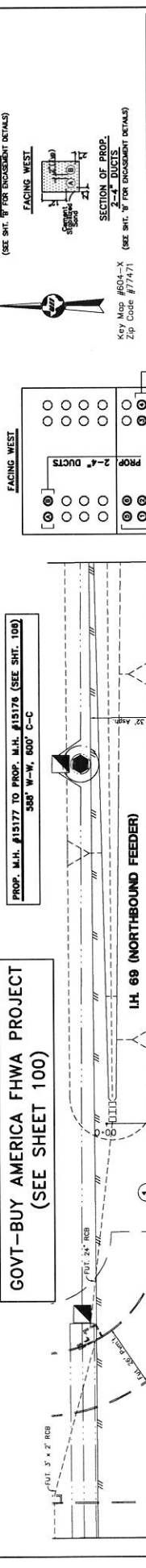
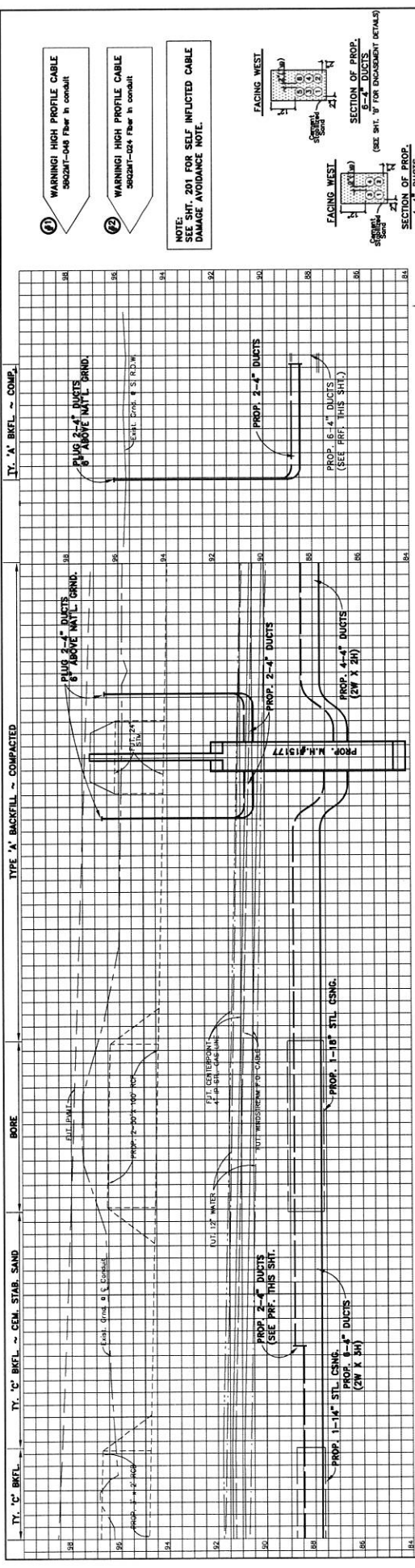

TASK SUMMARY	MA OR AMPL.	PL	BORE	REMOVALS
MANHOLE	1			AMOUNT
PLAC PVC-C-4'-2	47'	84'		MARKET DATE
PLAC TRENCH-8-MPC	23'	70'		
PLAC PVC-C-4'-8	141'			
PLAC TRENCH-2-MPC	25'			
PLAC PVC-C-4'-2	25'			
PLAC TRENCH-2-MPC	25'			
PLAC PVC-C-4'-2	50'			
PLAC TRENCH-4-MPC	50'			
PLAC PVC-C-4'-4	508'			
PLAC PVC-C-4'-4	2352'			

AT&T Texas/SWBT
LH. 69 AND SPUR 10
FORT BEND COUNTY, TEXAS
CITY OF ROSENBERG
 DEPARTMENT OF PUBLIC WORKS AND ENGINEERING

NOTE: SIGNATURES VALID FOR ONE YEAR ONLY AFTER DATE OF SIGNATURES.

SCALE: PLAN 1"=20' PROFILE 1/8"=1'-0"

PREPARED BY: [Signature]
 CHECKED BY: [Signature]
 DRAWN BY: [Signature]

PROJECT: ADDOVON
 NO. W-8922 I.C.A. RICH-ROSE '232' (SEE SHT. 100-011)
 SHEET 104

United Engineers, Inc.
 4627 # 2402-00

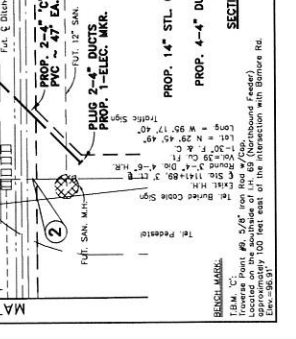
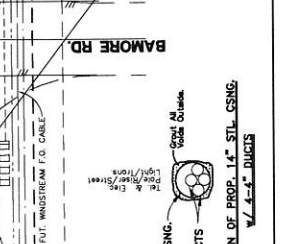
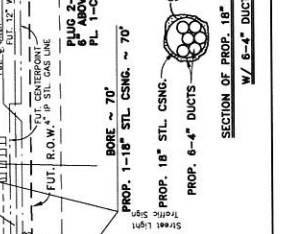
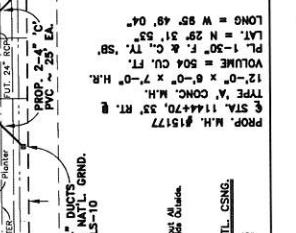
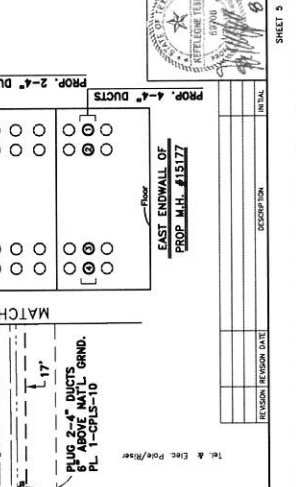
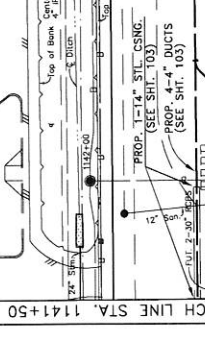
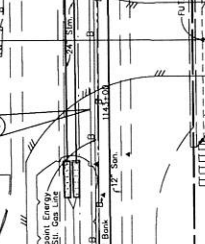
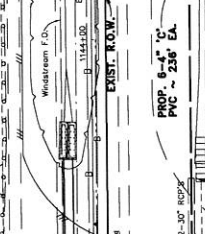
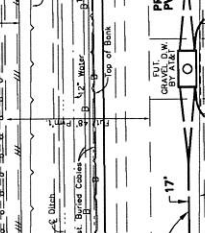
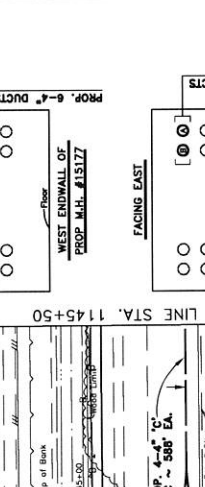
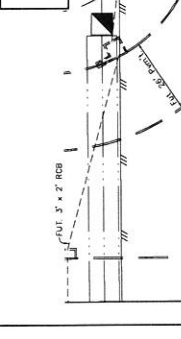
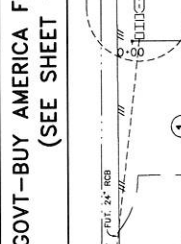
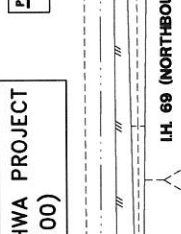
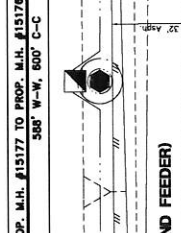
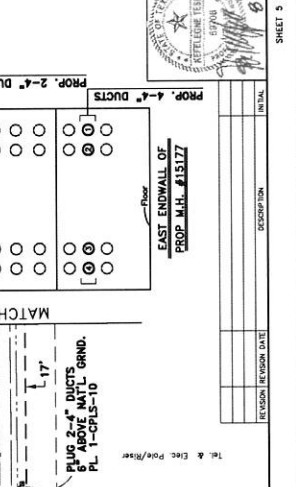

SECTION OF PROP. 14\"/>

SECTION OF PROP. 18\"/>

SECTION OF PROP. 18\"/>

SECTION OF PROP. 18\"/>

SECTION OF PROP. 18\"/>

SECTION OF PROP. 18\"/>

WARNING! HIGH PROFILE CABLE
 800241-448 Please in contact

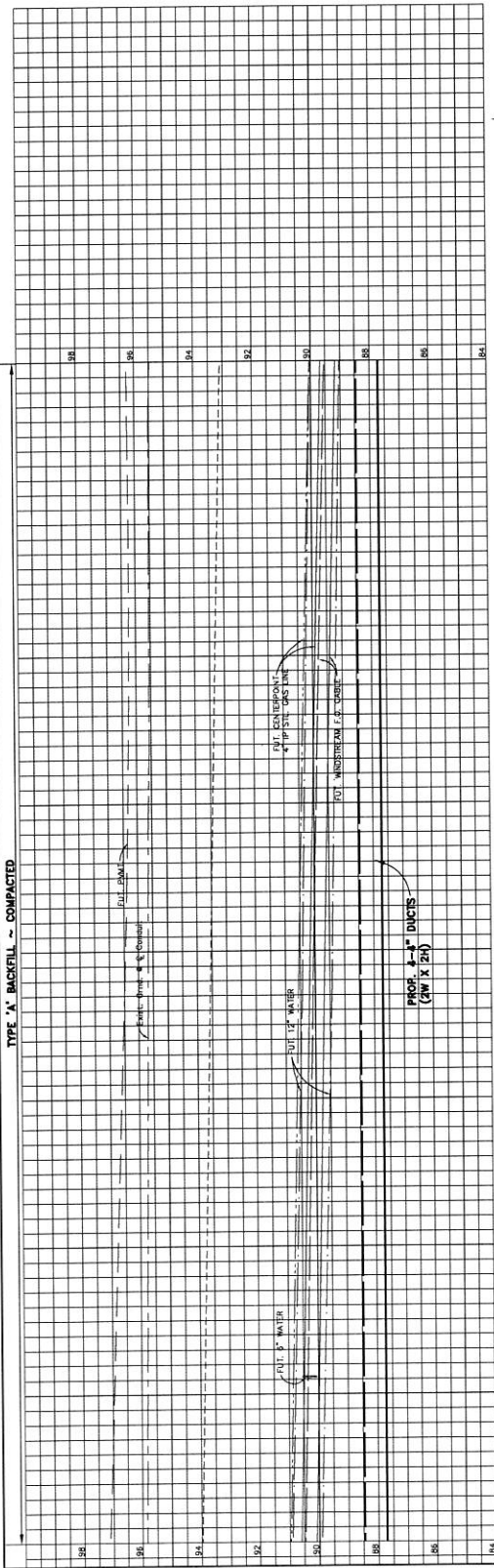

160 N.E. 4804-Y
 200 C904 #77471



GOVT-BUY AMERICA FHWA PROJECT
 (SEE SHEET 100)

NOTE:
 SEE SHT. 201 FOR SELF INFLECTED CABLE
 DAMAGE AVOIDANCE NOTE.

AT&T Texas/SWBT
LH. 69 AND SPUR 10
FORT BEND COUNTY, TEXAS
CITY OF ROSENBERG
 DEPARTMENT OF PUBLIC WORKS AND ENGINEERING

SCALE: PLAN 1"=20' PROFILE VERT. 1"=20'

PROCESSED BY: [Signature]
 CHECKED BY: [Signature]
 DRAWN BY: [Signature]
 ISSUE DATE: [Date]

PROJECT: LH. 69 AND SPUR 10
 SHEET NO.: 105
 OF: 105
 DATE: 05-01-01
 BY: [Signature]

United Engineers, Inc.
 274075-00



REVISION	REVISION DATE	DESCRIPTION	INITIAL

SHEET 6 OF 18

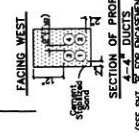
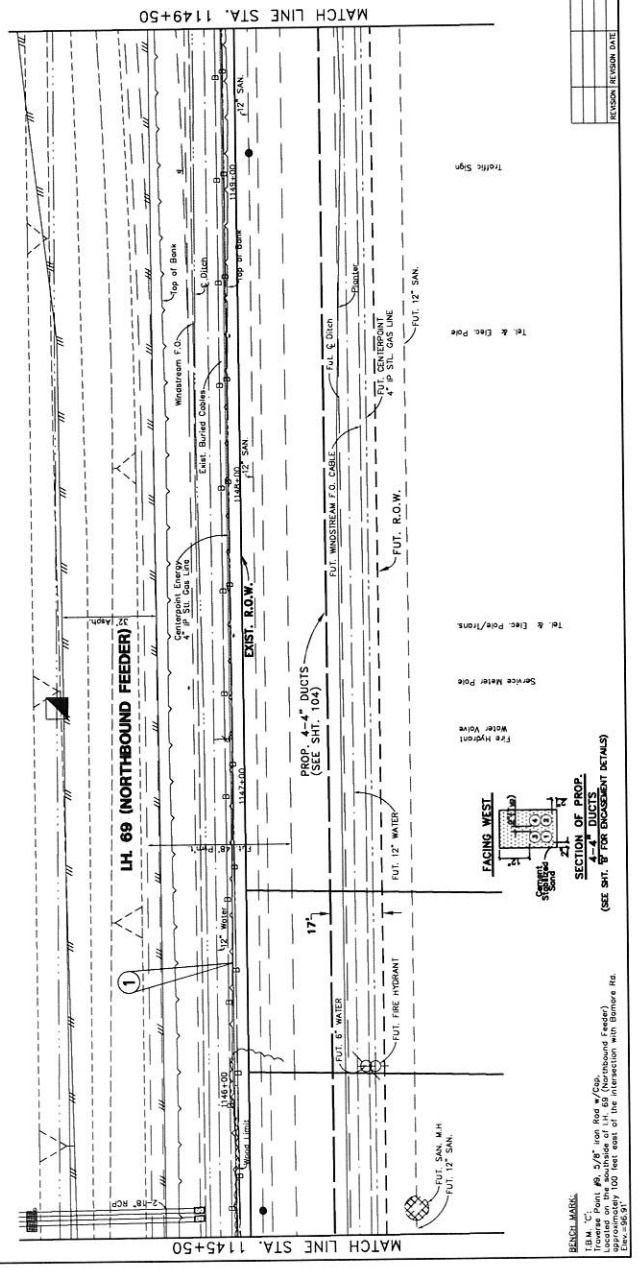

SECTION OF PROP.
 4-4" DUCTS
 (SEE SHT. B FOR CROSSSECTION DETAILS)

BENCH MARK:
 Located on the north side of the intersection of the intersection with Benmore Rd.
 Elevation: 100.00
 Located on the south side of the intersection with Benmore Rd.
 Elevation: 100.00

WARNING! HIGH PROFILE CABLE
5002MT-048 Fiber In conduit

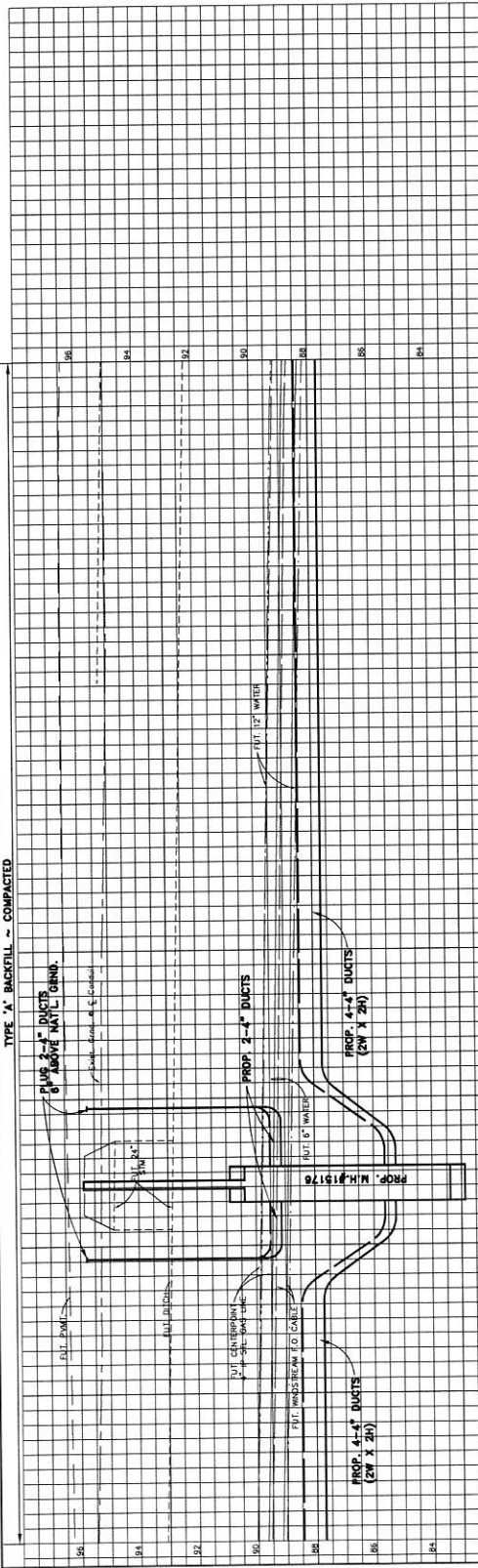

PROP. M.H. #15178 TO PROP. M.H. #15175 (SEE SHT. 107)
528' W-W, 538' C-C



Key Map #804-Y
Zin Code #77471

NOTE:
SEE SHT. 201 FOR SELF INFLICTED CABLE
DAMAGE AVOIDANCE NOTE.

ACTION CODE	MARK SUMMARY	NO. OF AMT.	PL	BORE	REMOVALS AMOUNT	NOTE DATE
PLAC	MANHOLE	23'	1			
PLAC	TRENCH-2-MPC	23'	50'			
PLAC	PVC-C-4\"/>					

AT&T Texas/SWBT

I.H. 69 AND SPUR 10
FORT BEND COUNTY, TEXAS

CITY OF ROSENBERG
DEPARTMENT OF PUBLIC WORKS AND ENGINEERING

SCALE: PLAN 1" = 20' PROFILE 1" = 2' PROFILE HORIZ. 1" = 20'

PREPARED BY: _____ DATE: _____
 CHECKED BY: _____ DATE: _____
 DRAWN BY: _____ DATE: _____
 PROJECT NO.: 225-265-37
 AREA: W-89232 (CS, RICH-ROSE, 232) (AX, 55-011)
 SHEET NO.: 106

UNIVERSAL ENGINEERS, INC.
11000 Katy Road, Suite 100, Houston, TX 77059
Tel: 281-462-1100

SHEET 7 OF 18

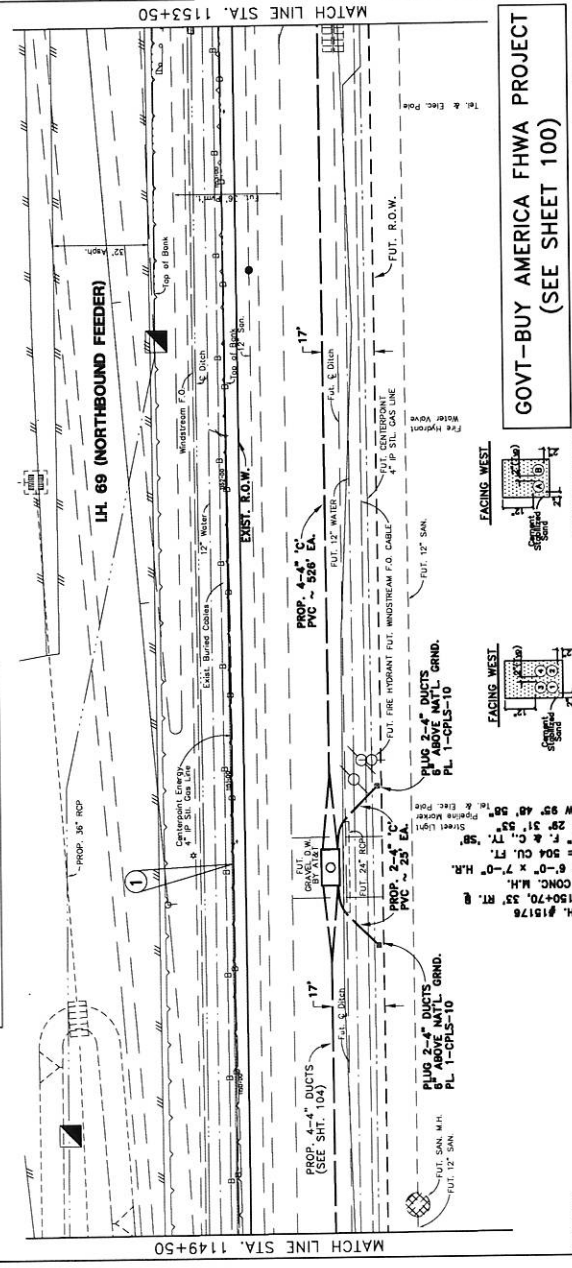
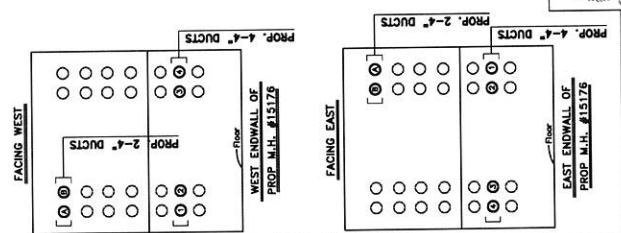

GOVT-BUY AMERICA FHWA PROJECT
(SEE SHEET 100)

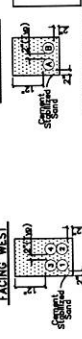

PROP. M.H. #15178
TYPE 'A' CONC. M.H. 12'-0\"/>

REVISIONS:
 1. Point #11, 51.6' from Rise #7259,
 Traverse Point #11, 51.6' from Rise #7259,
 approximately 500 feet west of W. 11th Avenue Rd.
 Elev. = 96.13'

WARNING: HIGH PROFILE CABLE
SUSCEPTIBLE TO DAMAGE FROM TRAFFIC

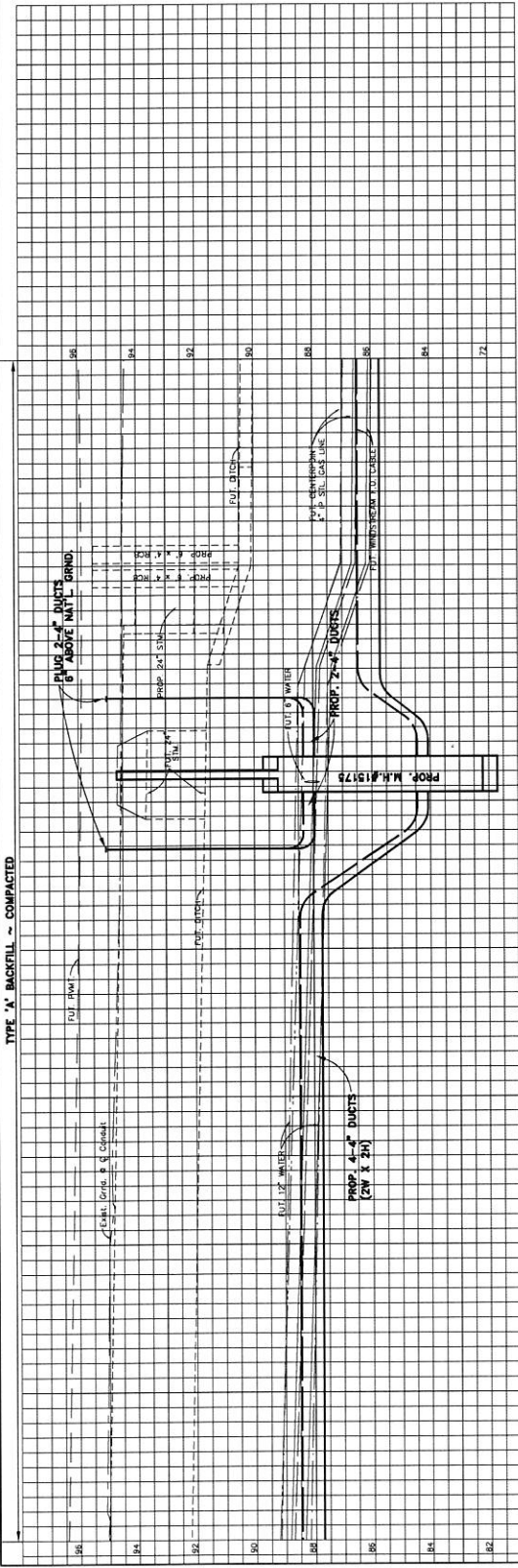

PROP. M.H. #15175 TO PROP. M.H. #15174 (SEE SHT. 109)
537' W-W, 548' C-C

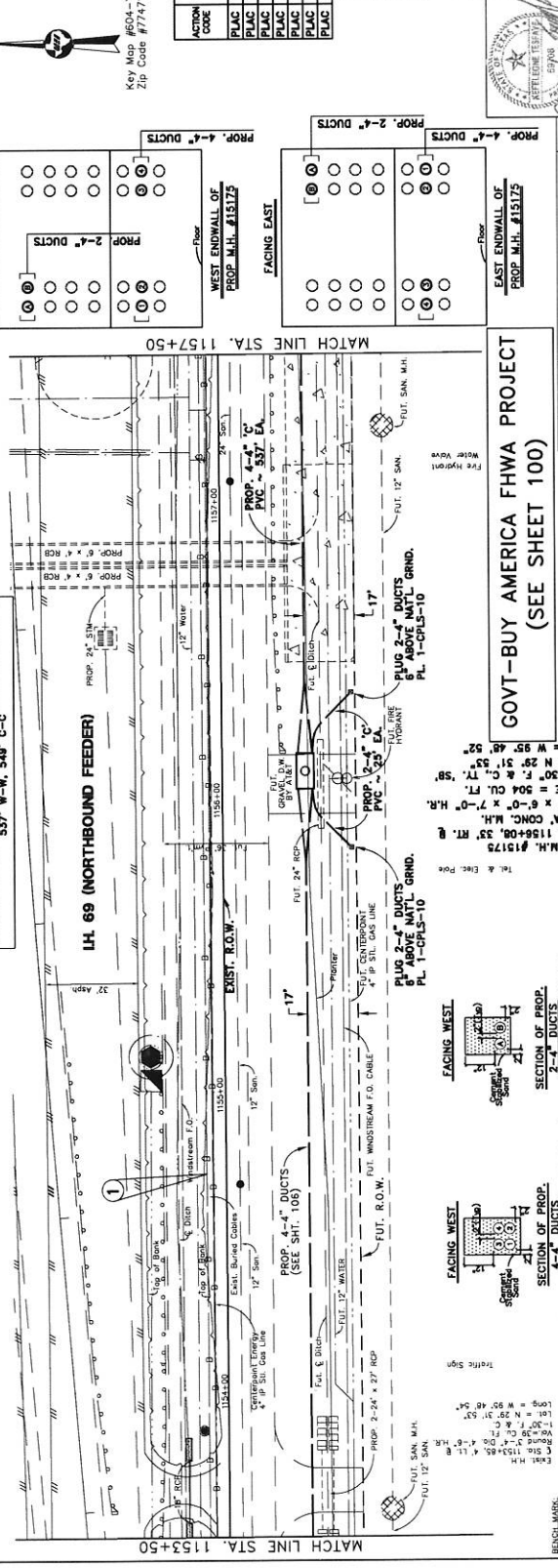

PROP. M.H. #15175 TO PROP. M.H. #15174 (SEE SHT. 109)
537' W-W, 548' C-C

NOTE: SEE UT 201 FOR SELF INFLECTED CABLE DAMAGE AVOIDANCE NOTE.

ACTION CODE	TASK SUMMARY	IN OR OR AMT.	PL.	BORE	REMOVALS AMOUNT	REPORT DATE
	MANHOLE	25'	50'			
	TRENCH-2-MPC	25'	50'			
	PVC-C-4'-2'	25'	50'			
	TRENCH-2-MPC	25'	50'			
	PVC-C-4'-2'	25'	50'			
	TRENCH-4-MPC	537'	2148'			
	PVC-C-4'-4'					

AT&T Texas/SWBT
NOTE: SIGNATURES VALID FOR ONE YEAR ONLY AFTER DATE OF SIGNATURES
I.H. 69 AND SPIR 10
FORT BEND COUNTY, TEXAS
CITY OF ROSENBERG
DEPARTMENT OF PUBLIC WORKS AND ENGINEERING
SCALE: PLAN 1"=20' PROFILE VERT. 1"=2' PROFILE HORIZ. 1"=20'

PREPARED BY: [Signature]
DRAWN BY: [Signature]
PROJECT: A000VOW
SHEET: 107
DATE: 10/13/15
AREA: W-89232 (L.S. RICH-HOSE, '93) (S.S. 85-011)

REVISION	PERSON	DATE	DESCRIPTION
INITIAL			

GOVT-BUY AMERICA FHWA PROJECT (SEE SHEET 100)

PROP. M.H. #15175
E STA. 1156+08.35 FT. E
TYPE 'A' CONC. M.H.
12'-0" x 6'-0" x 7'-0" H.R.
VOLUME = 504 CU FT.
L.S. = 25'-54" C.U.
W 95'-54" L.S.
LONG = W 95'-54" L.S.

PLUG 2'-4" DUCTS
PL. 1-CPL-5-10

PLUG 4'-4" DUCTS
PL. 1-CPL-5-10

PLUG 2'-4" DUCTS
PL. 1-CPL-5-10

PLUG 4'-4" DUCTS
PL. 1-CPL-5-10

SECTION OF PROP. 2'-4" DUCTS (SEE SHT. 'B' FOR ENCLOSURE DETAILS)

SECTION OF PROP. 4'-4" DUCTS (SEE SHT. 'B' FOR ENCLOSURE DETAILS)

SEARCH MARK:
I.B.M. 'D' MARK #11, 5/8" (see Reg #C66)
Located on the southside of I.H. 69 (Northbound Feeder)
Elev. = 88.10' (350 feet west of N. Fairgrounds Rd.)

Key Map #6054-Y
Zip Code #77471



RECEIVED
CITY OF ROSENBERG
DEPARTMENT OF PUBLIC WORKS AND ENGINEERING
OCT 13 2015

SHEET 8 OF 18
UNIT # 214075-00

WARNING! HIGH PROFILE CABLE
9002KMT-040 Fiber In conduit

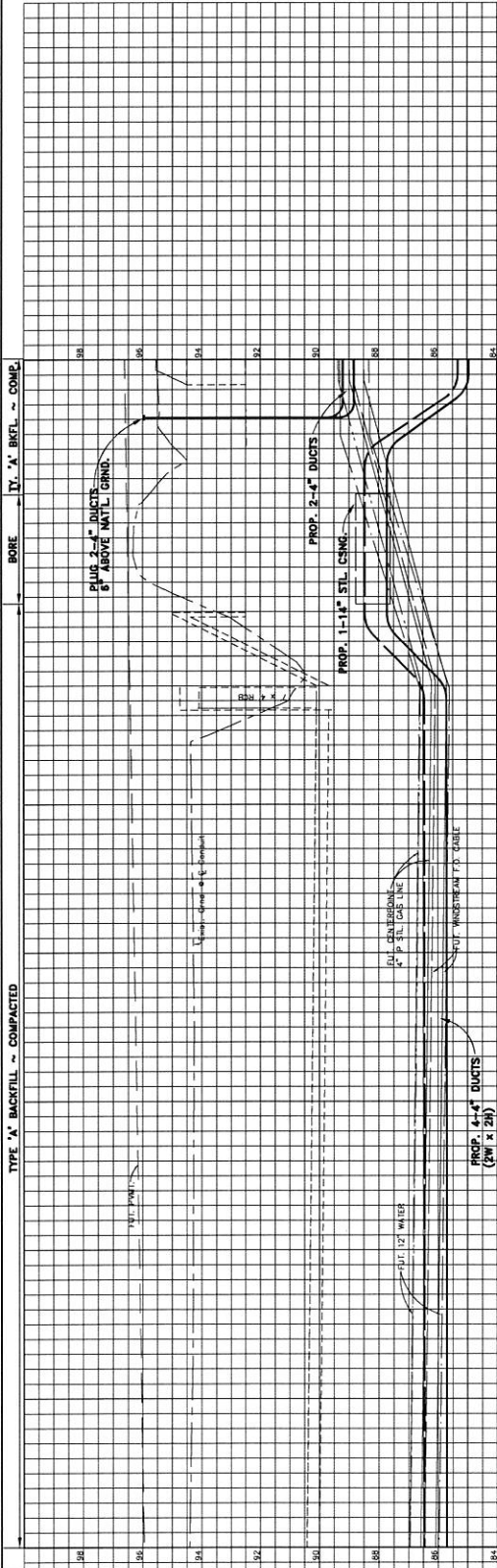

Key Map #604-Y
Zip Code #77471

**GOVT-BUY AMERICA FHWA PROJECT
(SEE SHEET 100)**

NOTE:
SEE SHEET 201 FOR SELF INFLICTED CABLE
DAMAGE AVOIDANCE NOTE.

ACTION CODE	TASK SUMMARY	IN OR OUT AMT.	PL	BORE	REMOVALS AMOUNT	MARK DATE
PLAC	TRENCH-2-MPC	225'				
PLAC	PVC-C-4'-2'			50'		

AT&T Texas/SWB
LH. 69 AND SPUR 10
FORT BEND COUNTY, TEXAS

CITY OF ROSENBERG
DEPARTMENT OF PUBLIC WORKS AND ENGINEERING

SCALE: PLAN 1" = 20' PROFILE VERT. 1" = 20'

PREPARED BY: [Signature]
CHECKED BY: [Signature]
DESIGNED BY: [Signature]
DRAWN BY: [Signature]

DATE: [Date]

PROJECT NO.: [Number]

SHEET NO.: 108

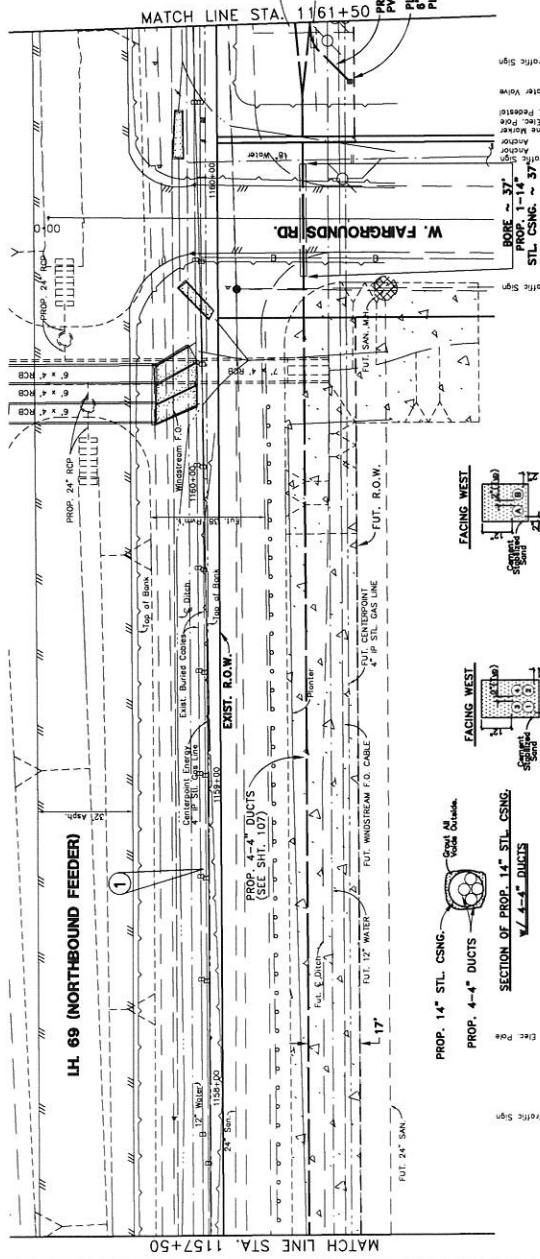

SECTION OF PROP. 14" STL. CSNG. WITH 4-4" DUCTS
SECTION OF PROP. 2-4" DUCTS
(SEE SHT. 97 FOR ENCASMENT DETAILS)

SECTION OF PROP. 14" STL. CSNG. WITH 4-4" DUCTS
SECTION OF PROP. 2-4" DUCTS
(SEE SHT. 97 FOR ENCASMENT DETAILS)

ENCLOSURE:
Located on the southeast corner of the intersection of W. Fairgrounds Rd.
Project Point #12, 3/4" Iron Rod w/ Cap.
Elev. = 95.77' to the center of the intersection with W. Fairgrounds Rd.

SHEET 9 OF 18

United Engineers, Inc.
108

- Ⓜ WARNING HIGH PROFILE CABLE
Sag-in-odd floor in conduit
- Ⓜ WARNING HIGH PROFILE CABLE
Sag-in-odd floor in conduit
ADJACENT TO FLOOR IN CONDUIT
ADJACENT TO FLOOR IN CONDUIT
ADJACENT TO FLOOR IN CONDUIT
- Ⓜ WARNING HIGH PROFILE CABLE
Sag-in-odd floor in conduit
ADJACENT TO FLOOR IN CONDUIT
ADJACENT TO FLOOR IN CONDUIT
ADJACENT TO FLOOR IN CONDUIT

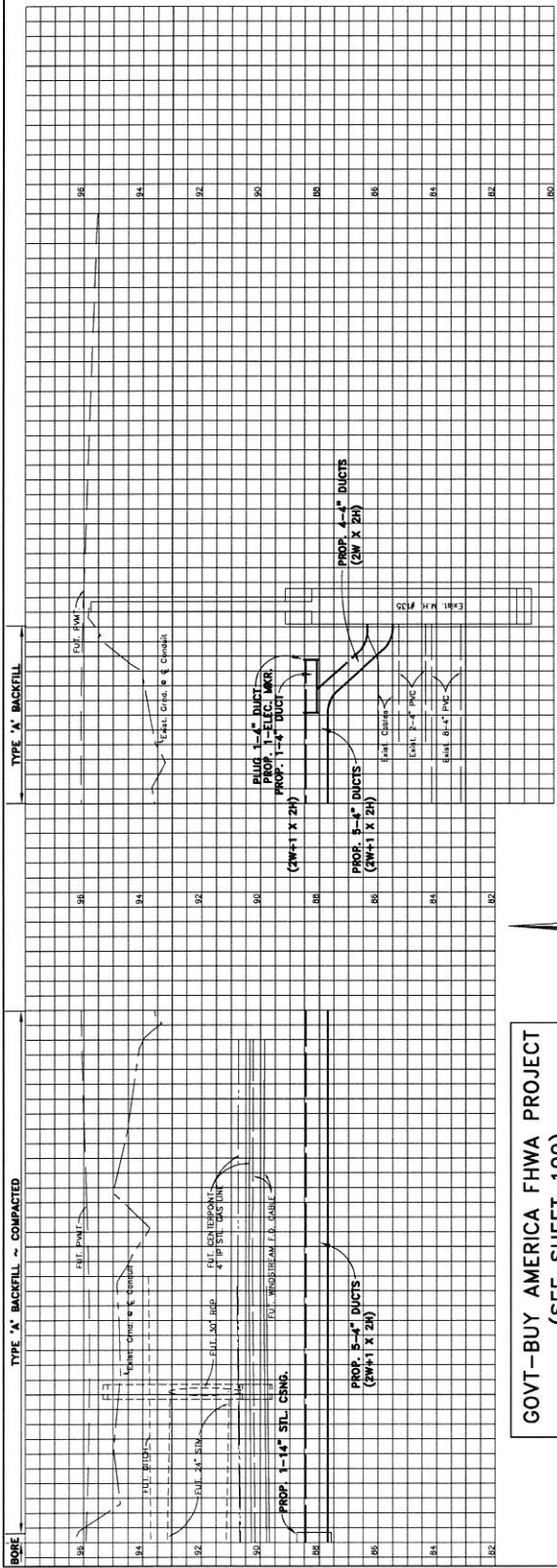

**GOVT-BUY AMERICA FHWA PROJECT
(SEE SHEET 100)**

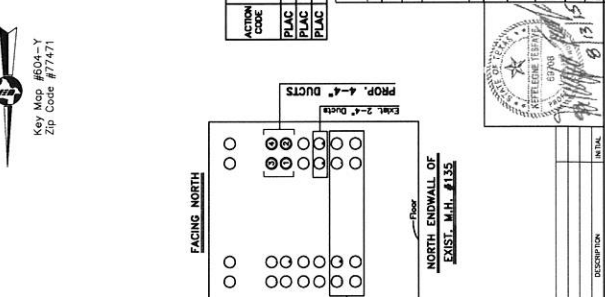
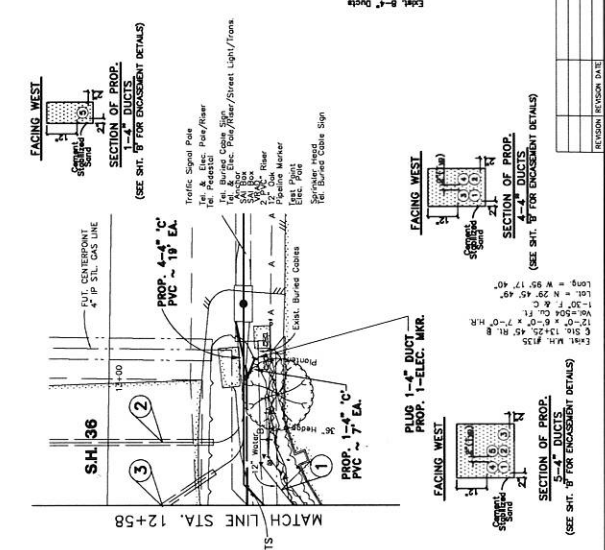
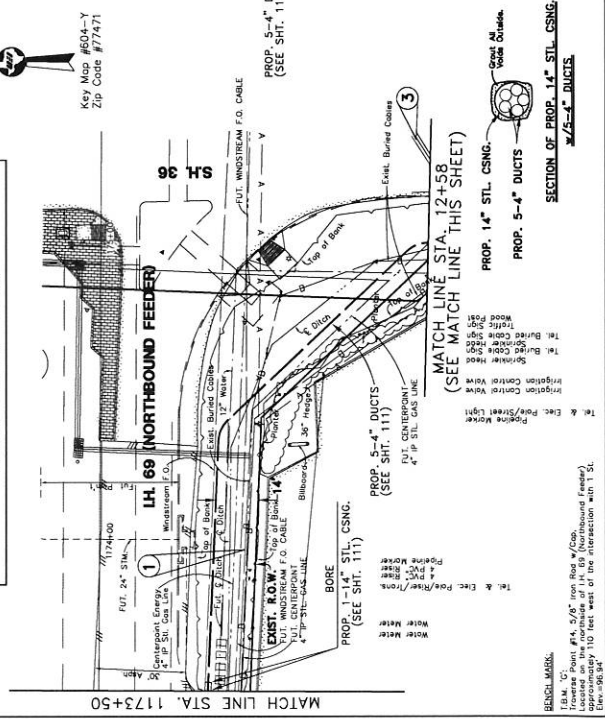

NOTE:
SEE SHT. 201 FOR SELF INFLECTED CABLE
DAMAGE AVOIDANCE NOTE.

ACTION CODE	TASK SUMMARY	IN OR AMT.	PL.	BORE	REMOVALS	AMOUNT	INERT DATE
PLAC	PVC-C-4-1	19'	7"	7"			
PLAC	TRENCH-4-MRC						
PLAC	PVC-C-4-4	19'	7"	7"			

AT&T Texas/SWB
LH. 69 AND SPUR 10
 FORT BEND COUNTY, TEXAS
CITY OF ROSENBERG
 DEPARTMENT OF PUBLIC WORKS AND ENGINEERING

SCALE: PLAN 1" = 20' PROFILE VERT. 1" = 2'

PROF. BY: [Signature]
 CHECKED BY: [Signature]
 DESIGNED BY: [Signature]
 DATE: 11/12/03

PROJECT NO. 112
 SHEET NO. 112



LEGEND

Symbol	Type 3 Barricade	Symbol	Channelizing Device
Symbol	Heavy Work Vehicle	Symbol	Truck Mounted Attenuator (TMA)
Symbol	Flagger	Symbol	Portable Changeable Message Signs (PCMS)
Symbol	Sign	Symbol	Traffic Flare
Symbol	Flare	Symbol	Flagger

Speed (mph)	Minimum Channelizing Device	Minimum Channelizing Device	Minimum Channelizing Device	Minimum Channelizing Device
15	10'	15'	20'	25'
20	15'	20'	25'	30'
25	20'	25'	30'	35'
30	25'	30'	35'	40'
35	30'	35'	40'	45'
40	35'	40'	45'	50'
45	40'	45'	50'	55'
50	45'	50'	55'	60'
55	50'	55'	60'	65'
60	55'	60'	65'	70'
65	60'	65'	70'	75'
70	65'	70'	75'	80'
75	70'	75'	80'	85'
80	75'	80'	85'	90'
85	80'	85'	90'	95'
90	85'	90'	95'	100'

GENERAL NOTES

- Flare attached to lights where shown, are required.
- All traffic control devices illustrated are required, except those placed, or for non-time maintenance work, when approved by the Engineer.
- Flagger shall be placed a minimum of 30 feet from the work zone.
- Shovel vehicles with the one high intensity rotating, flashing, red light shall be positioned 30 to 100 feet in advance of the work zone. Shovel vehicles without flashing lights shall be positioned 100 to 150 feet in advance of the work zone. Shovel vehicles with flashing lights shall be positioned 100 to 150 feet in advance of the work zone. Shovel vehicles with flashing lights shall be positioned 100 to 150 feet in advance of the work zone.
- Additional shovel vehicles with TMA may be positioned off the paved shoulder, but shall be positioned off the paved shoulder.
- See TCP (2-1) for shoulder work on divided highways, expressways and interchanges.
- Inactive work vehicles or other equipment should be parked near the right-of-way line and not parked on the paved shoulder.
- See TCP (2-1) for shoulder work on conventional roadways.
- See TCP (2-1) for shoulder work on conventional roadways.

For construction or maintenance contract work, specific traffic control details can be found in the project manual, specifically in the Traffic Control Manual, Signs and Traffic Headings.

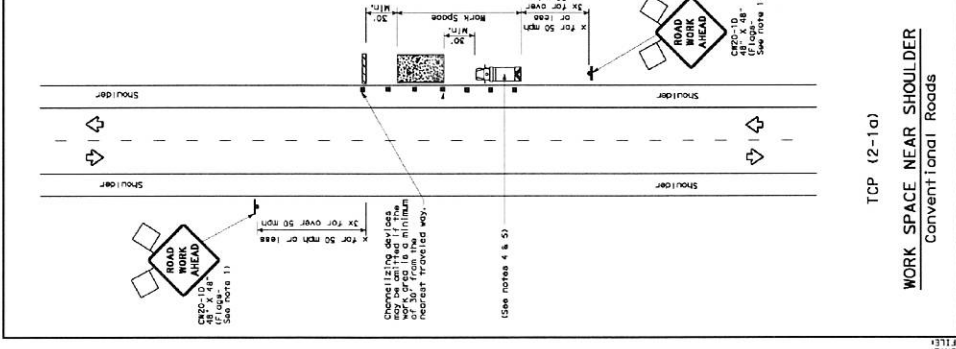
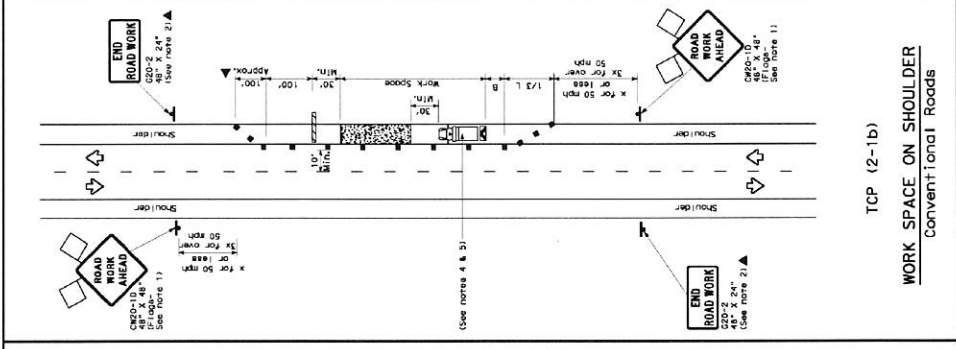
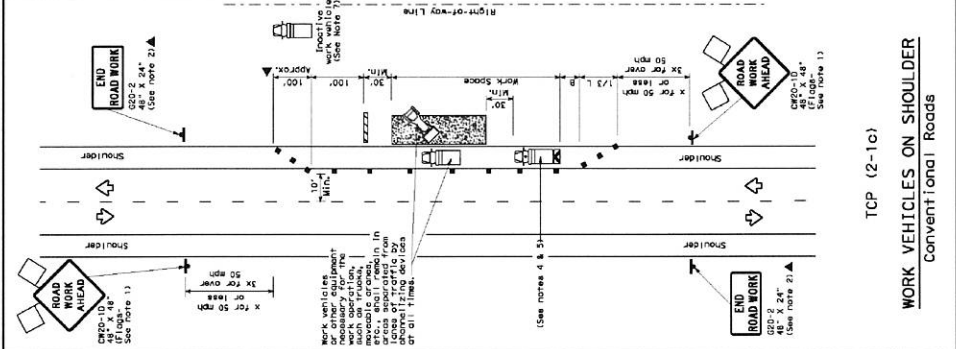

DATE: 11/13/13
 DISCLAIMER: The use of this drawing is governed by the "Traffic Engineering Practice Act" in the absence of any other contract documents. It is the responsibility of the user to ensure that the drawing is used in accordance with the applicable laws and regulations. The user shall be responsible for any errors or omissions in the drawing and for any consequences resulting from its use.

AT&T Texas/SWB
 TxDOT TRAFFIC CONTROL
 ROSENBERG, TEXAS

NOTE: SIGNATURES VALID FOR ONE YEAR ONLY AFTER DATE OF SIGNATURE.

CITY OF ROSENBERG
 DEPARTMENT OF PUBLIC WORKS AND ENGINEERING

SCALE: PLAN 1"=20' PROFILE VERT. 1"=2'

PREPARED BY: [Signature]
 CHECKED BY: [Signature]
 DESIGNED BY: [Signature]
 DRAWN BY: [Signature]

PROJECT: ADDONVOW
 SHEET: 204
 DATE: 11/13/13

United Engineers, Inc.
 1617 # 214025-00

GOVT-BUY AMERICA FHWA PROJECT
 (SEE SHEET 100)

REVISION: [] DATE: [] DESCRIPTION: []

SHEET 18 OF 18

TRAFFIC CONTROL PLAN
CONVENTIONAL ROAD
SHOULDER WORK
 TCP (2-1) - 12