



Fort Bend County Engineering
FORT BEND COUNTY, TEXAS

Richard W. Stolleis, P.E.
County Engineer

June 23, 2015

Commissioner W. A. "Andy" Meyers
Fort Bend County Precinct 3
22333 Grand Corner Drive
Katy, Texas 77494

**RE: Westheimer Lakes North, Section 7 - Traffic Control Plan
Westheimer Lakes North, Section 8
Westheimer Lakes North Drive & Langham Rose Drive STD**

Dear Commissioner Meyers:

Fort Bend County Engineering has completed and recommends approval of the traffic control plans for the above referenced subdivisions. The public hearing date for acceptance of the plans is being scheduled.

A copy of the traffic control plans are attached for your review. If you should have any questions, please give me a call.

Sincerely,



Jorge Salgado
Construction Inspector
Engineer-Technician I

JS/mjs

cc: Judge Robert E. Hebert, County Judge
Marc Grant - FBC Road & Bridge
Brian Fields - Signage Department
File



State Farm To Market Road 1463

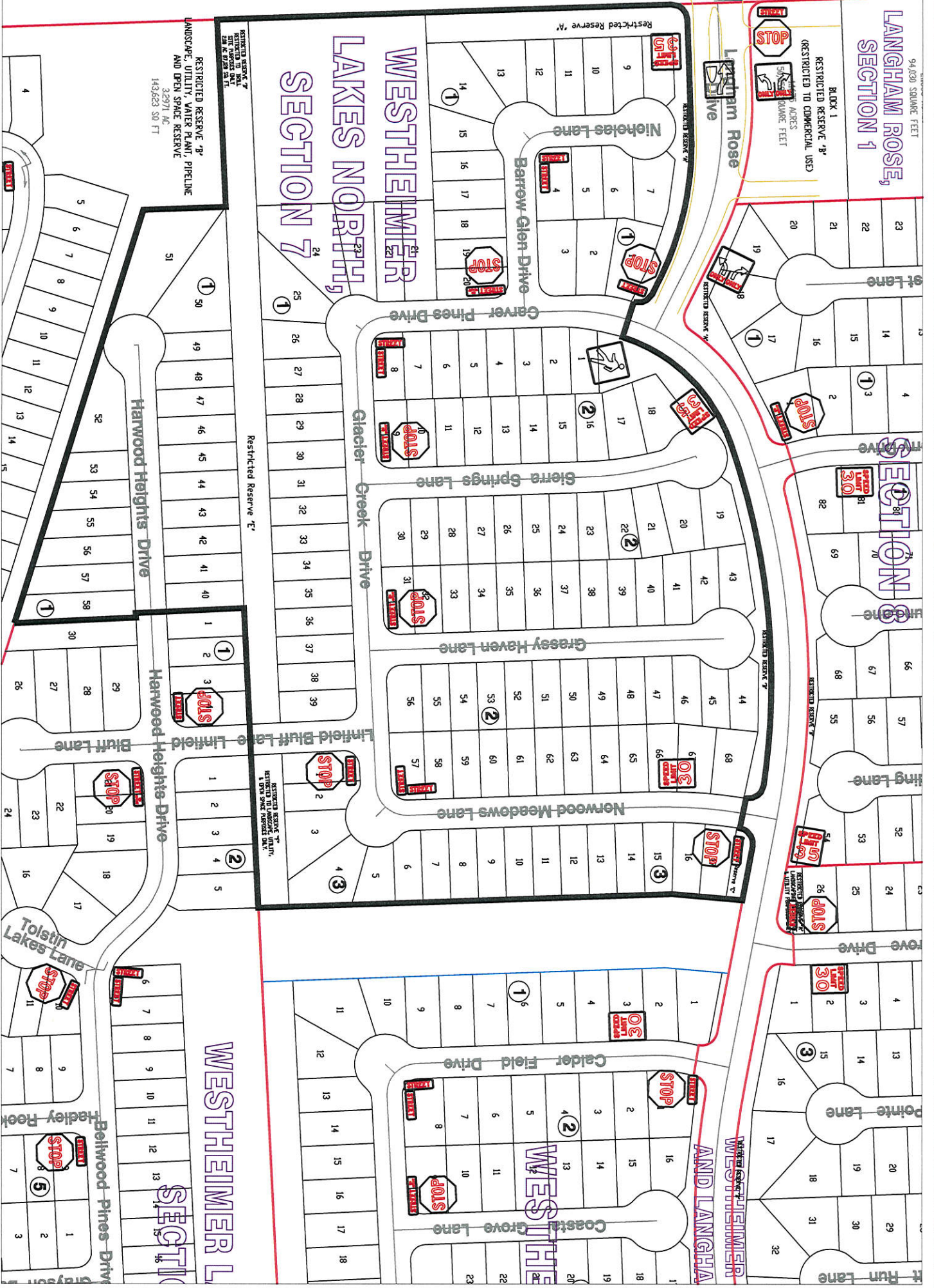

Note:
 The purpose of this traffic control plan is to establish traffic control for Westheimer Lakes North, Section 7.

Drawn By: L. Brdecka
 Date: 6-24-15
 Approved By: Clay A. Forister, PE
 Date: 24 JUN 15
 Scale
 1" = 200'-0"

Westheimer Lakes North, Section 7
Control Map and Traffic Sign Layout
 Fort Bend County Engineering Dept.
 301 Jackson Street
 Richmond, Texas 77469

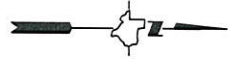

State Farm To Marker Road 1463

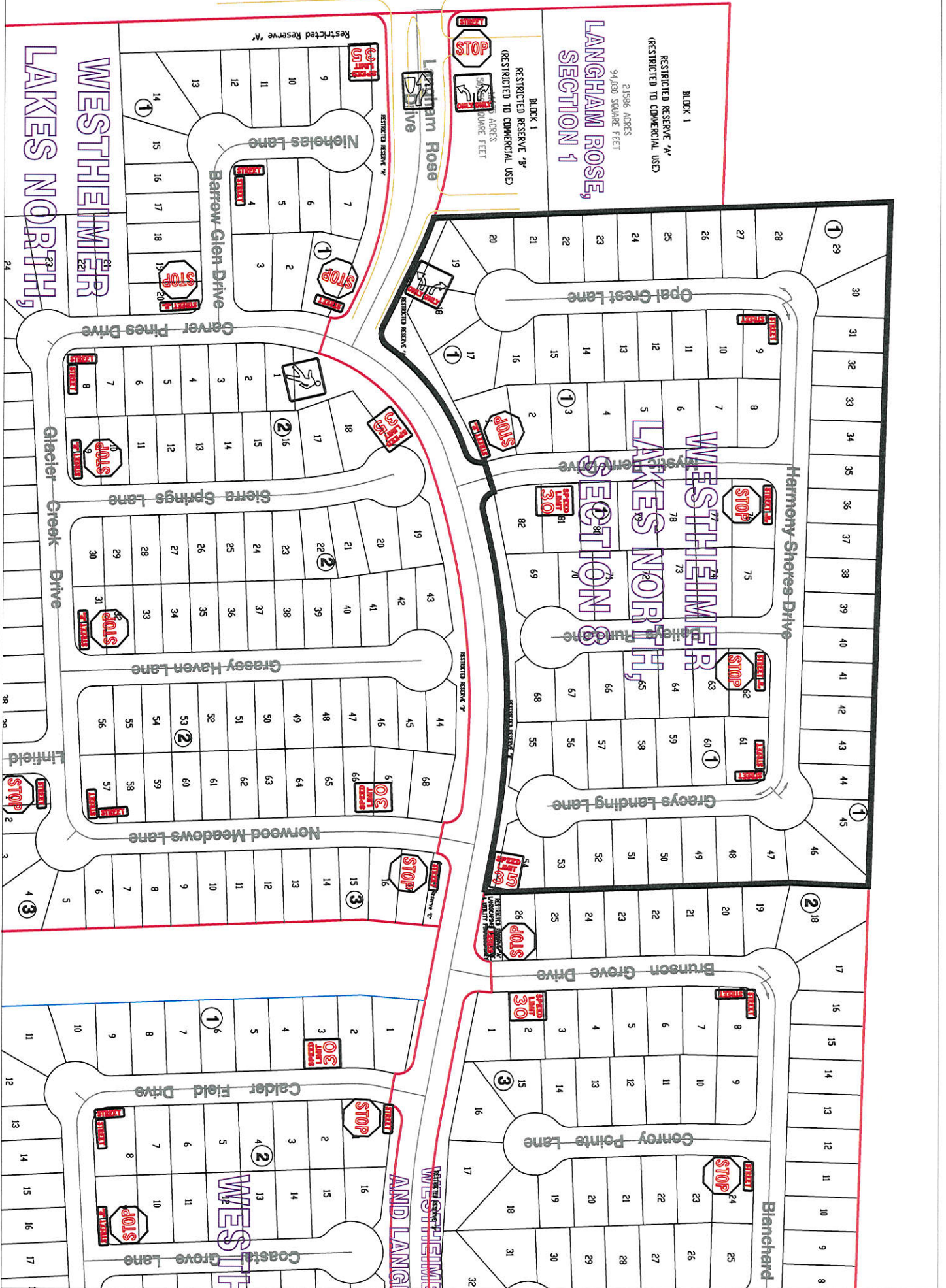

Note:

The purpose of this traffic control plan is to establish traffic control for Westheimer Lakes North, Section 8.

Drawn By: L. Brdecka

Date: 6-24-15

Approved By: Clay A. Forister, PE

Date: 2/20/15

Scale

1" = 200'-0"

**Westheimer Lakes North,
Section 8
Control Map and Traffic Sign Layout**

Fort Bend County Engineering Dept.
301 Jackson Street
Richmond, Texas 77489

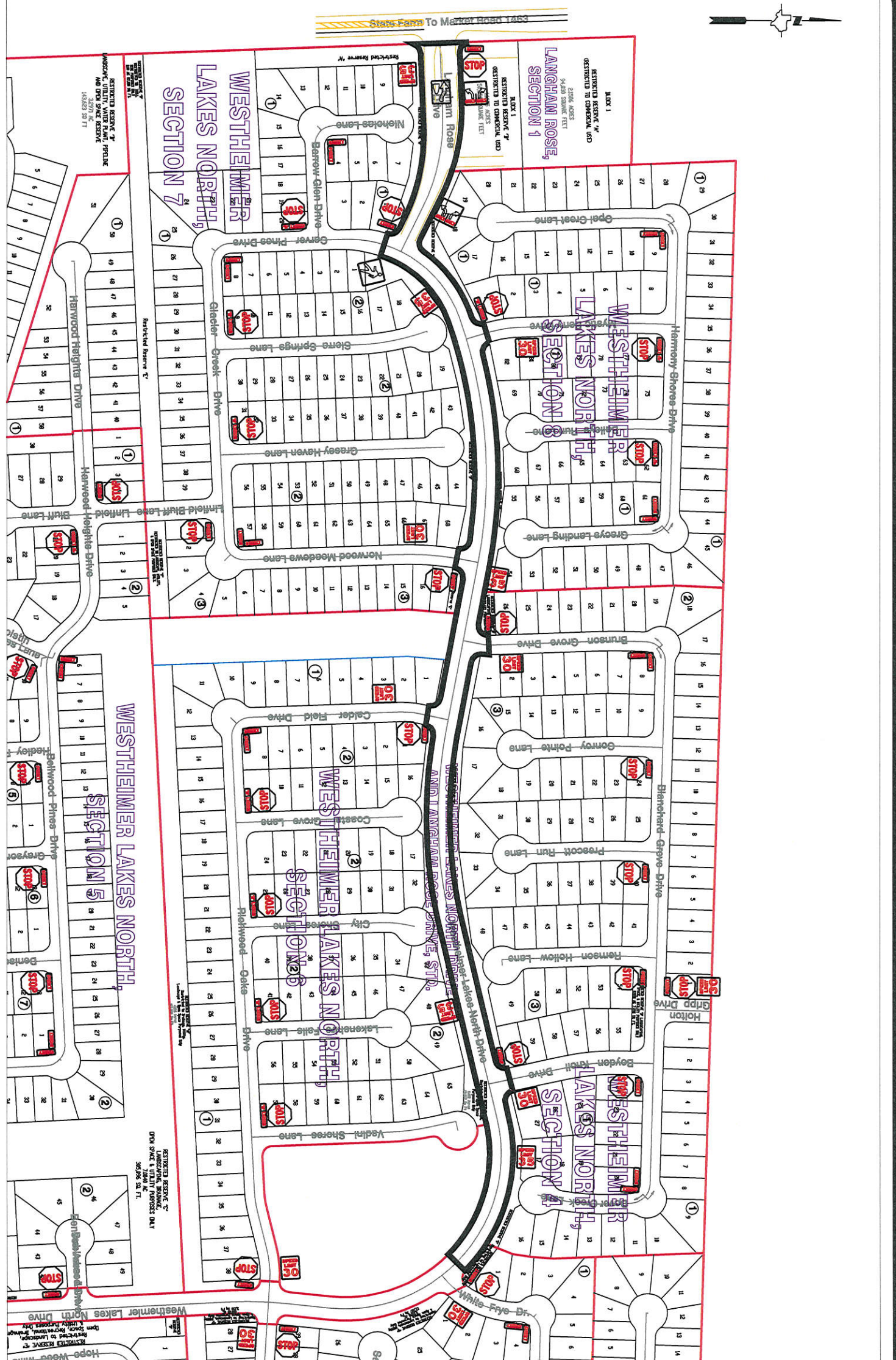
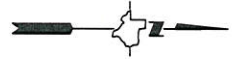

State Farm To Market Road T&E

LANGHAM ROSE, SECTION 1
 RESTRICTED RESERVE 'W'
 RESTRICTED TO COMMERCIAL AND
 2306 ACRES
 94.000 SQUARE FEET
 21.600 SQUARE FEET
 94.000 SQUARE FEET
 RESTRICTED TO COMMERCIAL AND
 21.600 SQUARE FEET

WESTHEIMER LAKES NORTH, SECTION 7
 RESTRICTED RESERVE 'W'
 RESTRICTED TO COMMERCIAL AND
 14523 SQ FT

RESTRICTED RESERVE 'W'
 RESTRICTED TO COMMERCIAL AND
 14523 SQ FT

RESTRICTED RESERVE 'W'
 RESTRICTED TO COMMERCIAL AND
 14523 SQ FT

RESTRICTED RESERVE 'W'
 RESTRICTED TO COMMERCIAL AND
 14523 SQ FT

Note:
 The purpose of this traffic control plan is to establish traffic control for Westheimer Lakes North Drive and Langham Rose Drive Street Dedication.

Drawn By: L. Brdecka
 Date: 6-24-15
 Approved By: Clay A. Forster, PE
 Date: 24 JUN 15 CAF
 Scale
 1" = 300'-0"

Westheimer Lakes North Drive and Langham Rose Drive Street Dedication Control Map and Traffic Sign Layout
 Fort Bend County Engineering Dept.
 301 Jackson Street
 Richmond, Texas 77469