

PLAT RECORDING SHEET

PLAT NAME: Estates of Teal Run Sec 5 Partial Replat No. 1

PLAT NO: _____

ACREAGE: 0.1769

LEAGUE: Manuel Escalera Survey

ABSTRACT NUMBER: 170

NUMBER OF BLOCKS: 1

NUMBER OF LOTS: 1

NUMBER OF RESERVES: 0

OWNERS: Colfin AH-Texas 3, LLC a Delaware Limited Liability Company

(DEPUTY CLERK)

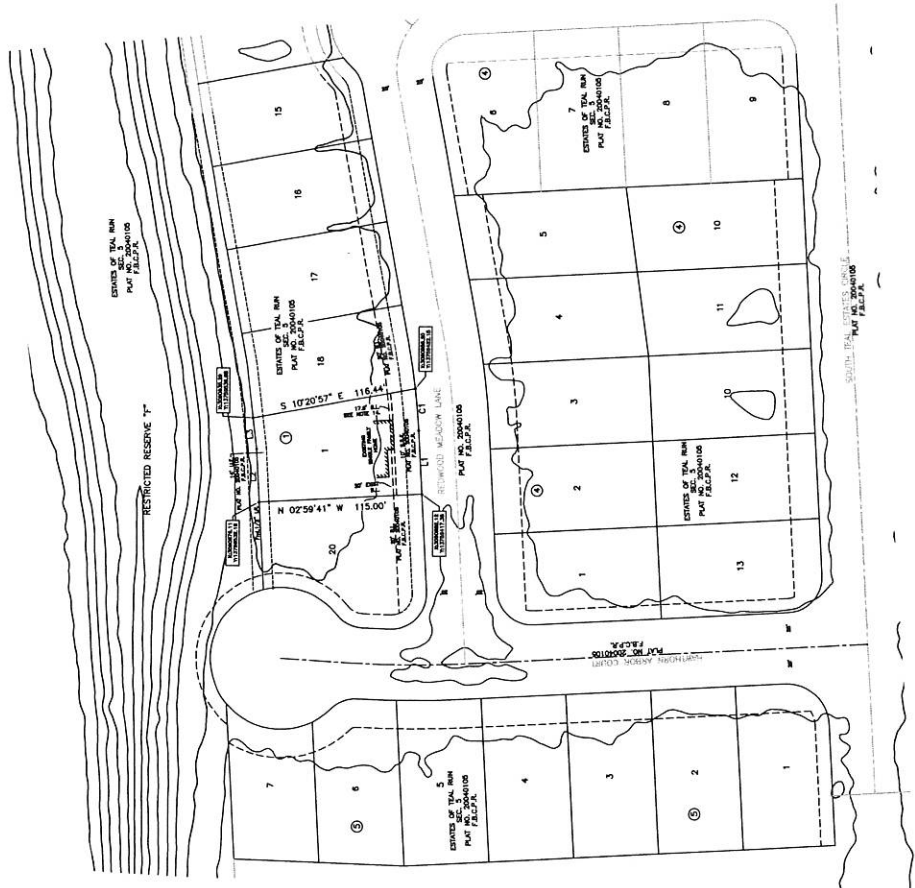
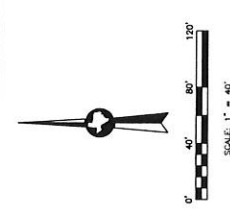

ESTATES OF TEAL RUN SEC 5

PARTIAL REPLAT NO 1
 BEING A SUBDIVISION OF 0.1769 ACRES OUT OF
 THE MANUEL ESCALERA SURVEY, A-770
 IN FORT BEND COUNTY, TEXAS,
 ALSO BEING A REPLAT OF LOT 19, BLOCK 8 OF
 ESTATES OF TEAL RUN SECTION 5
 RECORDED IN PLAT NUMBER 20040765
 OF THE FORT BEND COUNTY PLAT RECORDS.

1 LOT 1 BLOCK 0 RESERVED
 REAM FOR REPLAT
 TO CORRECT FRONT BOUNDARY LINE ON LOT 19, BLOCK 8
 OWNER
 CITI LAND COMPANY, A TEXAS CORPORATION

MAY, 2014
 10555 Wendell Drive
 Houston, Texas 77042
 713.984.4500
 EHRAC.com
 THE EYE OF TEXAS



DATE	AMOUNT	DEBIT	CREDIT	OPEN BALANCE	CURRENT BALANCE
01/01/2014	125.00			125.00	125.00
02/01/2014		50.00		75.00	75.00
03/01/2014			25.00	100.00	100.00
04/01/2014				100.00	100.00
05/01/2014				100.00	100.00
06/01/2014				100.00	100.00
07/01/2014				100.00	100.00
08/01/2014				100.00	100.00
09/01/2014				100.00	100.00
10/01/2014				100.00	100.00
11/01/2014				100.00	100.00
12/01/2014				100.00	100.00
01/01/2015				100.00	100.00
02/01/2015				100.00	100.00
03/01/2015				100.00	100.00
04/01/2015				100.00	100.00
05/01/2015				100.00	100.00
06/01/2015				100.00	100.00
07/01/2015				100.00	100.00
08/01/2015				100.00	100.00
09/01/2015				100.00	100.00
10/01/2015				100.00	100.00
11/01/2015				100.00	100.00
12/01/2015				100.00	100.00
01/01/2016				100.00	100.00
02/01/2016				100.00	100.00
03/01/2016				100.00	100.00
04/01/2016				100.00	100.00
05/01/2016				100.00	100.00
06/01/2016				100.00	100.00
07/01/2016				100.00	100.00
08/01/2016				100.00	100.00
09/01/2016				100.00	100.00
10/01/2016				100.00	100.00
11/01/2016				100.00	100.00
12/01/2016				100.00	100.00
01/01/2017				100.00	100.00
02/01/2017				100.00	100.00
03/01/2017				100.00	100.00
04/01/2017				100.00	100.00
05/01/2017				100.00	100.00
06/01/2017				100.00	100.00
07/01/2017				100.00	100.00
08/01/2017				100.00	100.00
09/01/2017				100.00	100.00
10/01/2017				100.00	100.00
11/01/2017				100.00	100.00
12/01/2017				100.00	100.00
01/01/2018				100.00	100.00
02/01/2018				100.00	100.00
03/01/2018				100.00	100.00
04/01/2018				100.00	100.00
05/01/2018				100.00	100.00
06/01/2018				100.00	100.00
07/01/2018				100.00	100.00
08/01/2018				100.00	100.00
09/01/2018				100.00	100.00
10/01/2018				100.00	100.00
11/01/2018				100.00	100.00
12/01/2018				100.00	100.00
01/01/2019				100.00	100.00
02/01/2019				100.00	100.00
03/01/2019				100.00	100.00
04/01/2019				100.00	100.00
05/01/2019				100.00	100.00
06/01/2019				100.00	100.00
07/01/2019				100.00	100.00
08/01/2019				100.00	100.00
09/01/2019				100.00	100.00
10/01/2019				100.00	100.00
11/01/2019				100.00	100.00
12/01/2019				100.00	100.00
01/01/2020				100.00	100.00
02/01/2020				100.00	100.00
03/01/2020				100.00	100.00
04/01/2020				100.00	100.00
05/01/2020				100.00	100.00
06/01/2020				100.00	100.00
07/01/2020				100.00	100.00
08/01/2020				100.00	100.00
09/01/2020				100.00	100.00
10/01/2020				100.00	100.00
11/01/2020				100.00	100.00
12/01/2020				100.00	100.00
01/01/2021				100.00	100.00
02/01/2021				100.00	100.00
03/01/2021				100.00	100.00
04/01/2021				100.00	100.00
05/01/2021				100.00	100.00
06/01/2021				100.00	100.00
07/01/2021				100.00	100.00
08/01/2021				100.00	100.00
09/01/2021				100.00	100.00
10/01/2021				100.00	100.00
11/01/2021				100.00	100.00
12/01/2021				100.00	100.00
01/01/2022				100.00	100.00
02/01/2022				100.00	100.00
03/01/2022				100.00	100.00
04/01/2022				100.00	100.00
05/01/2022				100.00	100.00
06/01/2022				100.00	100.00
07/01/2022				100.00	100.00
08/01/2022				100.00	100.00
09/01/2022				100.00	100.00
10/01/2022				100.00	100.00
11/01/2022				100.00	100.00
12/01/2022				100.00	100.00
01/01/2023				100.00	100.00
02/01/2023				100.00	100.00
03/01/2023				100.00	100.00
04/01/2023				100.00	100.00
05/01/2023				100.00	100.00
06/01/2023				100.00	100.00
07/01/2023				100.00	100.00
08/01/2023				100.00	100.00
09/01/2023				100.00	100.00
10/01/2023				100.00	100.00
11/01/2023				100.00	100.00
12/01/2023				100.00	100.00
01/01/2024				100.00	100.00
02/01/2024				100.00	100.00
03/01/2024				100.00	100.00
04/01/2024				100.00	100.00
05/01/2024				100.00	100.00
06/01/2024				100.00	100.00
07/01/2024				100.00	100.00
08/01/2024				100.00	100.00
09/01/2024				100.00	100.00
10/01/2024				100.00	100.00
11/01/2024				100.00	100.00
12/01/2024				100.00	100.00
01/01/2025				100.00	100.00
02/01/2025				100.00	100.00
03/01/2025				100.00	100.00
04/01/2025				100.00	100.00
05/01/2025				100.00	100.00
06/01/2025				100.00	100.00
07/01/2025				100.00	100.00
08/01/2025				100.00	100.00
09/01/2025				100.00	100.00
10/01/2025				100.00	100.00
11/01/2025				100.00	100.00
12/01/2025				100.00	100.00
01/01/2026				100.00	100.00
02/01/2026				100.00	100.00
03/01/2026				100.00	100.00
04/01/2026				100.00	100.00
05/01/2026				100.00	100.00
06/01/2026				100.00	100.00
07/01/2026				100.00	100.00
08/01/2026				100.00	100.00
09/01/2026				100.00	100.00
10/01/2026				100.00	100.00
11/01/2026				100.00	100.00
12/01/2026				100.00	100.00
01/01/2027				100.00	100.00
02/01/2027				100.00	100.00
03/01/2027				100.00	100.00
04/01/2027				100.00	100.00
05/01/2027				100.00	100.00
06/01/2027				100.00	100.00
07/01/2027				100.00	100.00
08/01/2027				100.00	100.00
09/01/2027				100.00	100.00
10/01/2027				100.00	100.00
11/01/2027				100.00	100.00
12/01/2027				100.00	100.00
01/01/2028				100.00	100.00
02/01/2028				100.00	100.00
03/01/2028				100.00	100.00
04/01/2028				100.00	100.00
05/01/2028				100.00	100.00
06/01/2028				100.00	100.00
07/01/2028				100.00	100.00
08/01/2028				100.00	100.00
09/01/2028				100.00	100.00
10/01/2028				100.00	100.00
11/01/2028				100.00	100.00
12/01/2028				100.00	100.00
01/01/2029				100.00	100.00
02/01/2029				100.00	100.00
03/01/2029				100.00	100.00
04/01/2029				100.00	100.00
05/01/2029				100.00	10