

PLAT RECORDING SHEET

PLAT NAME: Cinco Ranch Southwest Sec. 32 Partial Replat No. 2

PLAT NO: _____

ACREAGE: 3.8159

LEAGUE: I. & G.N.R.R. Survey

ABSTRACT NUMBER: 364

NUMBER OF BLOCKS: 1

NUMBER OF LOTS: 0

NUMBER OF RESERVES: 2

OWNERS: Vista Spring Green II, Ltd.

(DEPUTY CLERK)

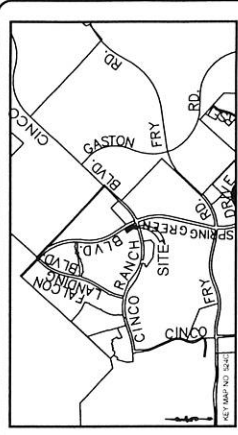

VICINITY MAP
NOT TO SCALE
GRAPHIC SCALE
(1" = 100 FT.)

I, EDWARD S. LUTHELI, JUDGE OF SAID COUNTY, HEREBY CERTIFY THAT THE PLAN OF THIS SUBDIVISION HAS BEEN EXAMINED AND FOUND TO CONFORM TO THE REQUIREMENTS OF THE SUBDIVISION ACT AND THE RULES AND REGULATIONS OF THE COMMISSIONERS' COURT OF FORT BEND COUNTY, TEXAS, AND THAT THE SAID PLAN IS CORRECT AND COMPLETE AS SHOWN ON THE INSTRUMENT SUBMITTED TO ME FOR RECORD AND AS THE SAME APPEARS ON THE INSTRUMENTS WITHIN THE PUBLIC RECORDS OF SAID COUNTY, TEXAS.

APPROVED BY THE COMMISSIONERS' COURT OF FORT BEND COUNTY, TEXAS, THIS _____ DAY OF _____, 2015.

COMMISSIONER _____
COMMISSIONER _____
COMMISSIONER _____
COMMISSIONER _____
COMMISSIONER _____

EDWARD S. LUTHELI, JUDGE OF SAID COUNTY, HEREBY CERTIFY THAT THE PLAN OF THIS SUBDIVISION HAS BEEN EXAMINED AND FOUND TO CONFORM TO THE REQUIREMENTS OF THE SUBDIVISION ACT AND THE RULES AND REGULATIONS OF THE COMMISSIONERS' COURT OF FORT BEND COUNTY, TEXAS, AND THAT THE SAID PLAN IS CORRECT AND COMPLETE AS SHOWN ON THE INSTRUMENT SUBMITTED TO ME FOR RECORD AND AS THE SAME APPEARS ON THE INSTRUMENTS WITHIN THE PUBLIC RECORDS OF SAID COUNTY, TEXAS.

EDWARD S. LUTHELI, JUDGE OF SAID COUNTY, HEREBY CERTIFY THAT THE PLAN OF THIS SUBDIVISION HAS BEEN EXAMINED AND FOUND TO CONFORM TO THE REQUIREMENTS OF THE SUBDIVISION ACT AND THE RULES AND REGULATIONS OF THE COMMISSIONERS' COURT OF FORT BEND COUNTY, TEXAS, AND THAT THE SAID PLAN IS CORRECT AND COMPLETE AS SHOWN ON THE INSTRUMENT SUBMITTED TO ME FOR RECORD AND AS THE SAME APPEARS ON THE INSTRUMENTS WITHIN THE PUBLIC RECORDS OF SAID COUNTY, TEXAS.

EDWARD S. LUTHELI, JUDGE OF SAID COUNTY, HEREBY CERTIFY THAT THE PLAN OF THIS SUBDIVISION HAS BEEN EXAMINED AND FOUND TO CONFORM TO THE REQUIREMENTS OF THE SUBDIVISION ACT AND THE RULES AND REGULATIONS OF THE COMMISSIONERS' COURT OF FORT BEND COUNTY, TEXAS, AND THAT THE SAID PLAN IS CORRECT AND COMPLETE AS SHOWN ON THE INSTRUMENT SUBMITTED TO ME FOR RECORD AND AS THE SAME APPEARS ON THE INSTRUMENTS WITHIN THE PUBLIC RECORDS OF SAID COUNTY, TEXAS.

EDWARD S. LUTHELI, JUDGE OF SAID COUNTY, HEREBY CERTIFY THAT THE PLAN OF THIS SUBDIVISION HAS BEEN EXAMINED AND FOUND TO CONFORM TO THE REQUIREMENTS OF THE SUBDIVISION ACT AND THE RULES AND REGULATIONS OF THE COMMISSIONERS' COURT OF FORT BEND COUNTY, TEXAS, AND THAT THE SAID PLAN IS CORRECT AND COMPLETE AS SHOWN ON THE INSTRUMENT SUBMITTED TO ME FOR RECORD AND AS THE SAME APPEARS ON THE INSTRUMENTS WITHIN THE PUBLIC RECORDS OF SAID COUNTY, TEXAS.

EDWARD S. LUTHELI, JUDGE OF SAID COUNTY, HEREBY CERTIFY THAT THE PLAN OF THIS SUBDIVISION HAS BEEN EXAMINED AND FOUND TO CONFORM TO THE REQUIREMENTS OF THE SUBDIVISION ACT AND THE RULES AND REGULATIONS OF THE COMMISSIONERS' COURT OF FORT BEND COUNTY, TEXAS, AND THAT THE SAID PLAN IS CORRECT AND COMPLETE AS SHOWN ON THE INSTRUMENT SUBMITTED TO ME FOR RECORD AND AS THE SAME APPEARS ON THE INSTRUMENTS WITHIN THE PUBLIC RECORDS OF SAID COUNTY, TEXAS.

EDWARD S. LUTHELI, JUDGE OF SAID COUNTY, HEREBY CERTIFY THAT THE PLAN OF THIS SUBDIVISION HAS BEEN EXAMINED AND FOUND TO CONFORM TO THE REQUIREMENTS OF THE SUBDIVISION ACT AND THE RULES AND REGULATIONS OF THE COMMISSIONERS' COURT OF FORT BEND COUNTY, TEXAS, AND THAT THE SAID PLAN IS CORRECT AND COMPLETE AS SHOWN ON THE INSTRUMENT SUBMITTED TO ME FOR RECORD AND AS THE SAME APPEARS ON THE INSTRUMENTS WITHIN THE PUBLIC RECORDS OF SAID COUNTY, TEXAS.

EDWARD S. LUTHELI, JUDGE OF SAID COUNTY, HEREBY CERTIFY THAT THE PLAN OF THIS SUBDIVISION HAS BEEN EXAMINED AND FOUND TO CONFORM TO THE REQUIREMENTS OF THE SUBDIVISION ACT AND THE RULES AND REGULATIONS OF THE COMMISSIONERS' COURT OF FORT BEND COUNTY, TEXAS, AND THAT THE SAID PLAN IS CORRECT AND COMPLETE AS SHOWN ON THE INSTRUMENT SUBMITTED TO ME FOR RECORD AND AS THE SAME APPEARS ON THE INSTRUMENTS WITHIN THE PUBLIC RECORDS OF SAID COUNTY, TEXAS.

OWNER: CINCO SOUTHWEST MLD NO. 1
F.B.C.C.F. NO. 2011003265
RESERVE "A"
SOUTHWEST SECTION 32
PLAT NO. 20080171, F.B.C.P.

OWNER: TERRABROOK CINCO RANCH
RESERVE "B"
CINCO RANCH
SOUTHWEST SECTION 32
PLAT NO. 20130102, F.B.C.P.

OWNER: VISTA SPRING GREEN II LTD
RESERVE "B"
UNRESTRICTED
F.B.C.C.F. NO. 2015040401
UNRESTRICTED
PLAT NO. 2015040401, F.B.C.P.

OWNER: SPARK VENTURE LLC
F.B.C.C.F. NO. 2013080873
VACANT TRACT
PLAT NO. 2013080873, F.B.C.P.

OWNER: TERRABROOK CINCO RANCH
RESERVE "C"
CINCO RANCH
SOUTHWEST SECTION 32
PLAT NO. 20080171, F.B.C.P.

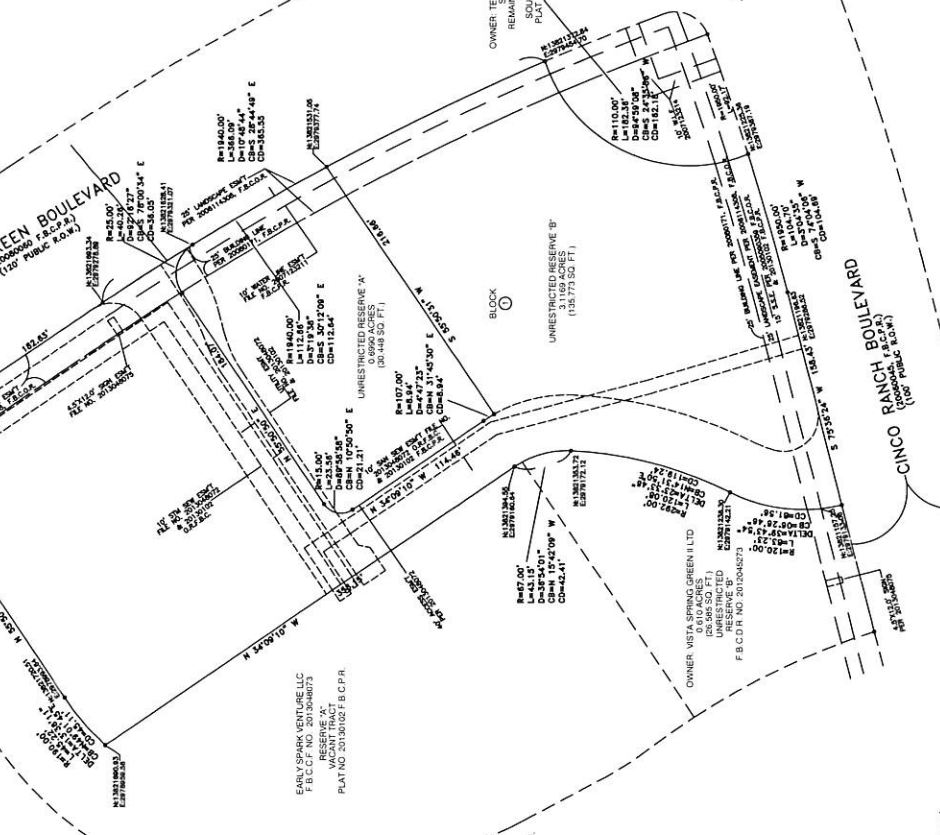

EDWARD S. LUTHELI, JUDGE OF SAID COUNTY, HEREBY CERTIFY THAT THE PLAN OF THIS SUBDIVISION HAS BEEN EXAMINED AND FOUND TO CONFORM TO THE REQUIREMENTS OF THE SUBDIVISION ACT AND THE RULES AND REGULATIONS OF THE COMMISSIONERS' COURT OF FORT BEND COUNTY, TEXAS, AND THAT THE SAID PLAN IS CORRECT AND COMPLETE AS SHOWN ON THE INSTRUMENT SUBMITTED TO ME FOR RECORD AND AS THE SAME APPEARS ON THE INSTRUMENTS WITHIN THE PUBLIC RECORDS OF SAID COUNTY, TEXAS.

EDWARD S. LUTHELI, JUDGE OF SAID COUNTY, HEREBY CERTIFY THAT THE PLAN OF THIS SUBDIVISION HAS BEEN EXAMINED AND FOUND TO CONFORM TO THE REQUIREMENTS OF THE SUBDIVISION ACT AND THE RULES AND REGULATIONS OF THE COMMISSIONERS' COURT OF FORT BEND COUNTY, TEXAS, AND THAT THE SAID PLAN IS CORRECT AND COMPLETE AS SHOWN ON THE INSTRUMENT SUBMITTED TO ME FOR RECORD AND AS THE SAME APPEARS ON THE INSTRUMENTS WITHIN THE PUBLIC RECORDS OF SAID COUNTY, TEXAS.

EDWARD S. LUTHELI, JUDGE OF SAID COUNTY, HEREBY CERTIFY THAT THE PLAN OF THIS SUBDIVISION HAS BEEN EXAMINED AND FOUND TO CONFORM TO THE REQUIREMENTS OF THE SUBDIVISION ACT AND THE RULES AND REGULATIONS OF THE COMMISSIONERS' COURT OF FORT BEND COUNTY, TEXAS, AND THAT THE SAID PLAN IS CORRECT AND COMPLETE AS SHOWN ON THE INSTRUMENT SUBMITTED TO ME FOR RECORD AND AS THE SAME APPEARS ON THE INSTRUMENTS WITHIN THE PUBLIC RECORDS OF SAID COUNTY, TEXAS.

EDWARD S. LUTHELI, JUDGE OF SAID COUNTY, HEREBY CERTIFY THAT THE PLAN OF THIS SUBDIVISION HAS BEEN EXAMINED AND FOUND TO CONFORM TO THE REQUIREMENTS OF THE SUBDIVISION ACT AND THE RULES AND REGULATIONS OF THE COMMISSIONERS' COURT OF FORT BEND COUNTY, TEXAS, AND THAT THE SAID PLAN IS CORRECT AND COMPLETE AS SHOWN ON THE INSTRUMENT SUBMITTED TO ME FOR RECORD AND AS THE SAME APPEARS ON THE INSTRUMENTS WITHIN THE PUBLIC RECORDS OF SAID COUNTY, TEXAS.

**CINCO RANCH SOUTHWEST
SEC 32 PARTIAL
REPLAT NO 2**

1 BLOCK, 2 RESERVES, 0 LOTS
A SUBDIVISION OF 3.8159 ACRES (166.921 SQ. FT.) BEING
A REPLAT OF UNRESTRICTED RESERVE "C", BLOCK 1
OF CINCO RANCH SOUTHWEST SEC. 32 PARTIAL REPLAT
NO. 1 AS RECORDED UNDER PLAT NUMBER 20130102
OF THE PUBLIC RECORDS OF FORT BEND COUNTY, TEXAS.

REASON FOR REPLAT:
TO CREATE 2 UNRESTRICTED RESERVES

SCALE: 1" = 40' DATE: 04/2015
OWNER: Vista Spring Green II, LTD
& Plaza at Cinco Southwest, LTD
1117 Eldridge Parkway
Houston, Texas 77077
Phone No. 281-560-7808

SOUTH TEXAS SURVIVING ASSOCIATES, INC.
11281 Richmond Ave. Bldg. J, Suite 101, Houston, Texas 77082
281-560-9331
Form Number: 1504-201
Copyright 2014 South Texas Surviving Associates, Inc.

JOB: 892-148