

**PLAT RECORDING SHEET**

**PLAT NAME:** Satya Long Meadow Farms Partial Replat No. 1

**PLAT NO:** \_\_\_\_\_

**ACREAGE:** 5.0202

**LEAGUE:** William Morton League

**ABSTRACT NUMBER:** 62

**NUMBER OF BLOCKS:** 1

**NUMBER OF LOTS:** 0

**NUMBER OF RESERVES:** 2

**OWNERS:** 1960 Land, Ltd. and ZASP Distribution, LLC

\_\_\_\_\_  
(DEPUTY CLERK)

CURVE	RADIUS	DELTA	ARC	TANGENT	BEARING	CHORD
C1	3764.79	02:20:38	591.55	745.29	N 65°51'33" W	608.61
C2	3764.79	04:04:55	1163.10	1433.58	N 65°04'48" W	1257.25
C3	3764.79	06:29:31	1723.28	2118.85	N 63°49'30" W	1923.05
C4	3764.79	09:48:55	2518.28	3058.18	S 64°51'15" E	2715.18
C5	3764.79	13:59:21	3499.53	4251.21	S 47°08'37" E	3695.69
C6	3764.79	19:55:25	4875.81	5918.96	S 58°38'37" E	5077.78

GRAND PARKWAY - 60' S.H. 99  
(VARIABLE WIDTH 60' S.H. 99)  
P.B.C.C.F. NO. 8051717

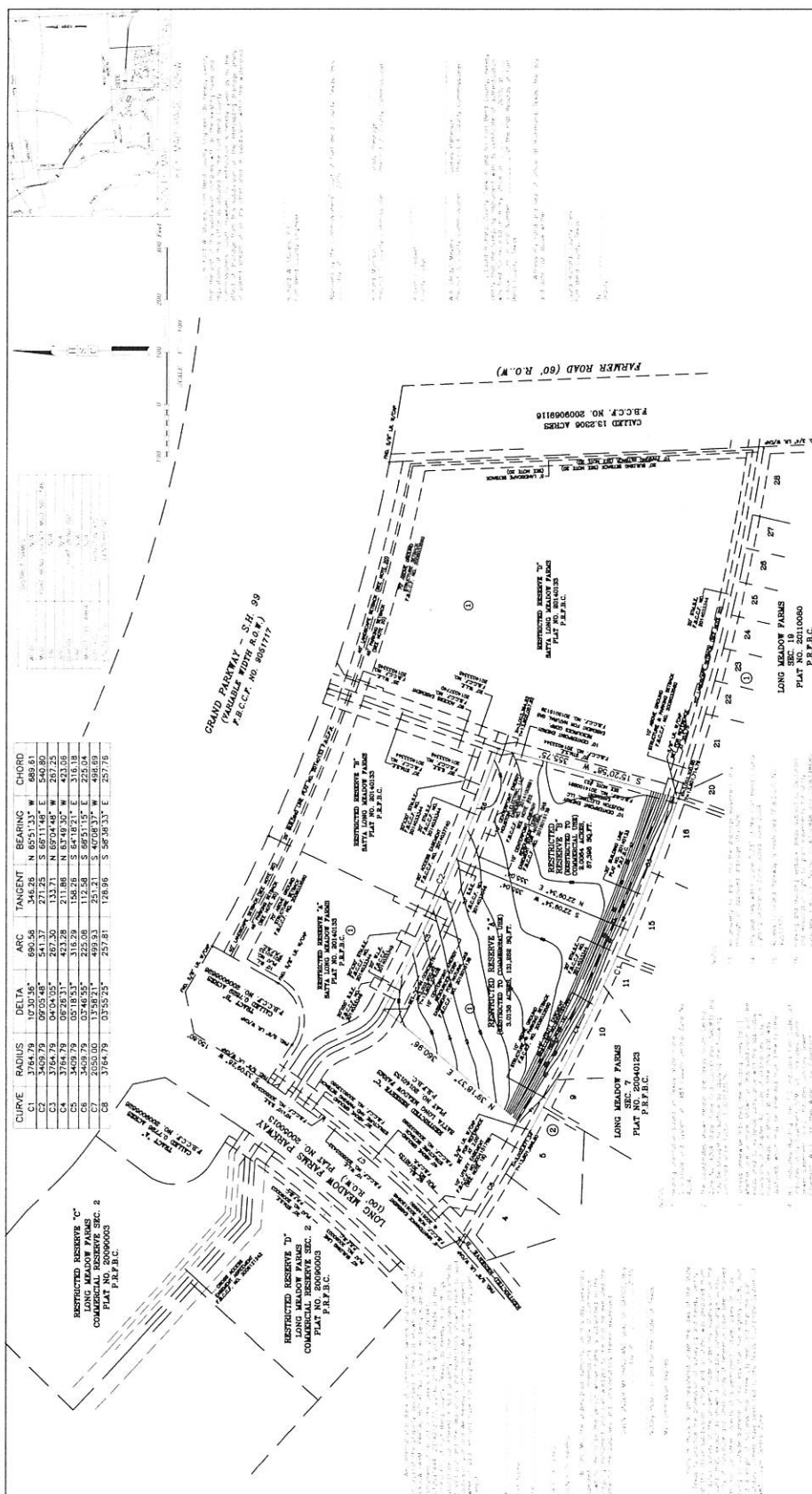

**SATYA  
LONG MEADOW FARMS  
PARTIAL REPLAT NO 1**

A SUBDIVISION OF 5.0202 ACRES OF  
LAND SITUATED IN THE  
WILLIAM MORTON LEAGUE,  
ABSTRACT NUMBER 62,  
FORT BEND COUNTY, TEXAS  
BEING A REPLAT OF RESTRICTED  
RESERVE "E" OF SATYA LONG  
MEADOW FARMS  
PLAT NO. 20140133  
P.F.F.B.C.

0 LOTS, 2 RESERVES, 1 BLOCK  
REASON FOR THE REPLAT: TO CREATE TWO RESTRICTED  
RESERVES

OWNER:  
1960 LAND, LTD.  
12651 BRIAR FOREST DRIVE, SUITE 300  
HOUSTON, TEXAS 77077  
713-789-4443

OWNER:  
ZASP DISTRIBUTION, LLC  
52 WATERFORD POINTE CIRCLE  
SUGAR LAND, TEXAS 77479  
713-789-4443

HOVIS  
SURVEYING  
COMPANY

Land Surveys Computer Mapping  
Utility Layout Survey Texas 77078  
10000 Katy Freeway, Suite 1000  
Houston, Texas 77054  
713-789-4443