



Fort Bend County Engineering
FORT BEND COUNTY, TEXAS

Richard W. Stolleis, P.E.
County Engineer

February 23, 2015

Commissioner James Patterson
Fort Bend County Precinct 4
12919 Dairy Ashford Road, Ste. 200
Sugar Land, TX 77478

RE: Oak Lake Court – Traffic Control Plan

Dear Commissioner Patterson:

Fort Bend County Engineering has completed and recommends approval of the traffic control plan for the above referenced subdivision. The public hearing date for acceptance of the plan is being scheduled.

A copy of the traffic control plan is attached for your review. If you should have any questions, please give me a call.

Sincerely,

Johnny Parker
Construction Inspector
Engineer Technician I

JP/clg

cc: Judge Robert E. Hebert, County Judge
Marc Grant - FBC Road & Bridge
Brian Fields - Signage Department
File

Fm 1464

Clodine Road

Pecan Drive

Pecan Drive

Pecan Drive

Pecan Drive

Pecan Drive

Pecan Drive

Pecan Drive

Pecan Drive

Pecan Drive

Pecan Drive

West Airport Boulevard

Oak Lake Center

RESTRICTED RESERVE, 7/4'
RESTRICTED TO COMMERCIAL USE
2.382 ACRES, 103,732 SQ. FT.

RESERVE, 7/4'
RESTRICTED TO
DEFENTION USE
5.382 ACRES

Oak Lake Court

Noblewood Drive

Court

Maple Downs Lane

West Airport

West Airport Storage

RESTRICTED RESERVE, 7/4'
RESTRICTED TO COMMERCIAL USE
3.616 ACRES

Bandicoot Dr.

Bottong Ct.

Goanna Ct.

Yabbie Dr.

Sitella Ct.

Woma Ct.

Maple Downs Lane

Mulberry Run Ct

Redwood Forest Ct

5102-11-2
John D. Smith
2-17-2015

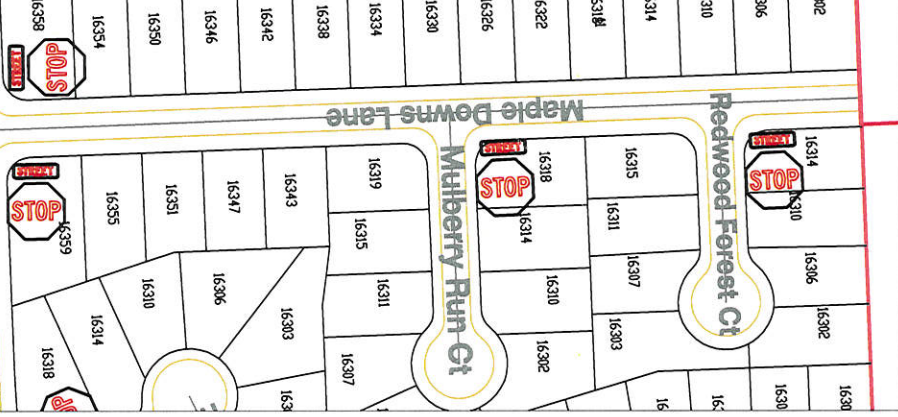
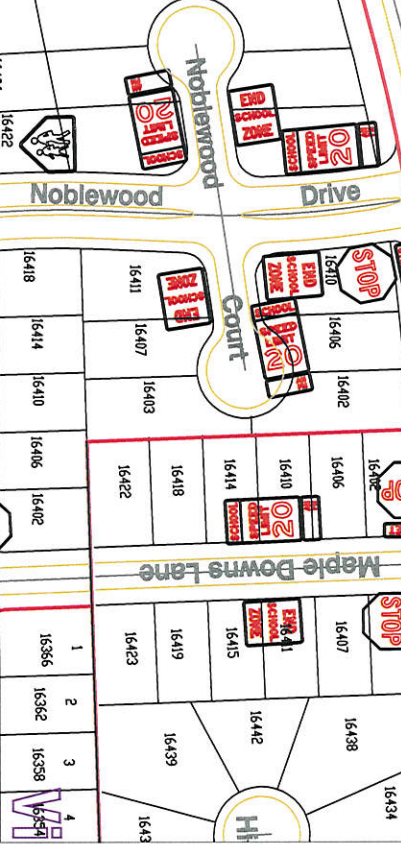
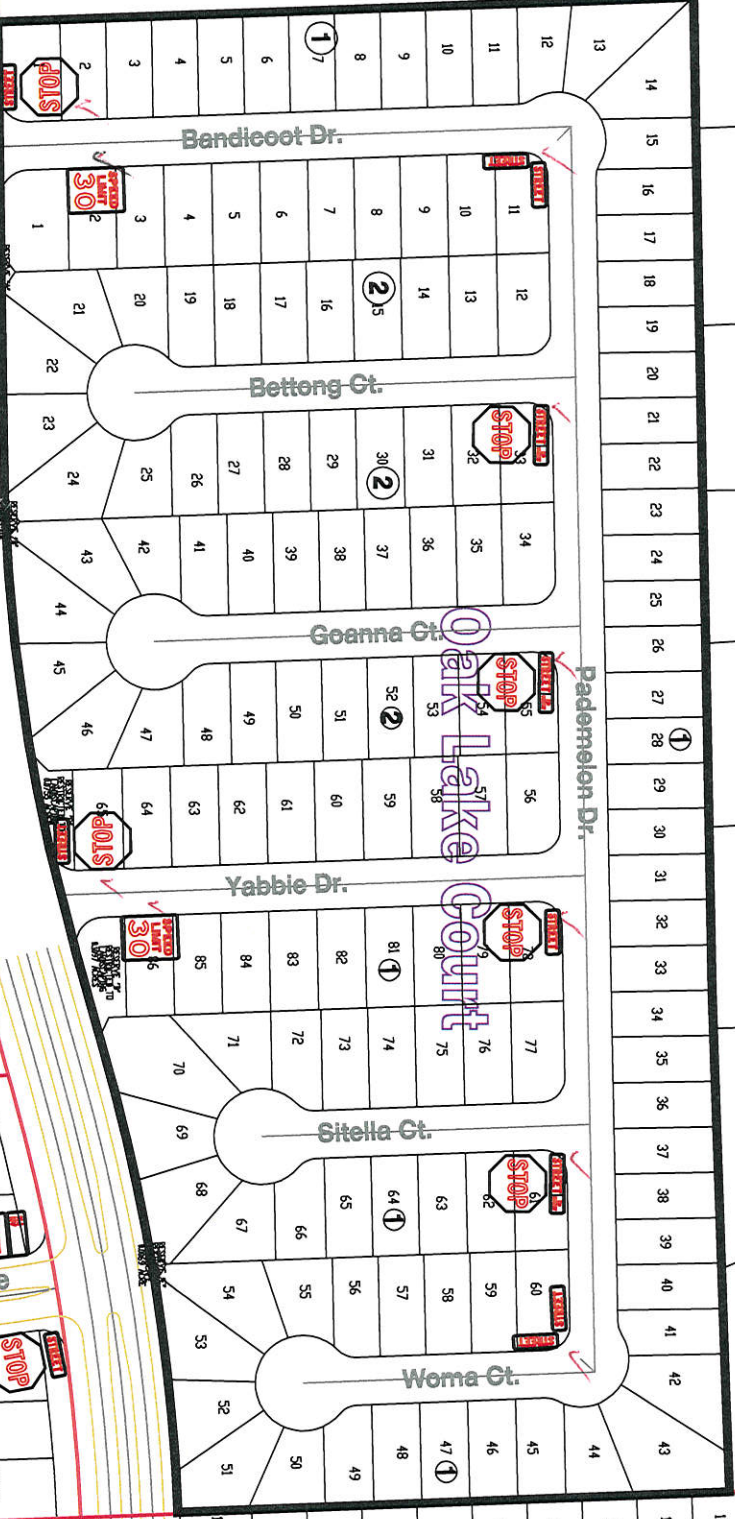

Note:
The purpose of this traffic control plan is to establish traffic control for the Oak Lake Court.

Drawn By: L. Brdecka
Date: 2-13-15
Approved By: Clay Forister, PE CAP
Date: 2/25/15
Scale
1" = 200'-0"

**Oak Lake Court
Control Map and
Traffic Sign Layout**
Fort Bend County Engineering Dept.
1124 Blume Road
Rosenberg, Texas 77471