



Fort Bend County Engineering
FORT BEND COUNTY, TEXAS

Richard W. Stolleis, P.E.
County Engineer

February 23, 2015

Commissioner James Patterson
Fort Bend County Precinct 4
12919 Dairy Ashford Road, Ste. 200
Sugar Land, TX 77478

RE: Providence at Riverstone, Section 1 – Traffic Control Plan

Dear Commissioner Patterson:

Fort Bend County Engineering has completed and recommends approval of the traffic control plan for the above referenced subdivision. The public hearing date for acceptance of the plan is being scheduled.

A copy of the traffic control plan is attached for your review. If you should have any questions, please give me a call.

Sincerely,

Johnny Parker
Construction Inspector
Engineer Technician I

JP/clg

cc: Judge Robert E. Hebert, County Judge
Marc Grant - FBC Road & Bridge
Brian Fields - Signage Department
File

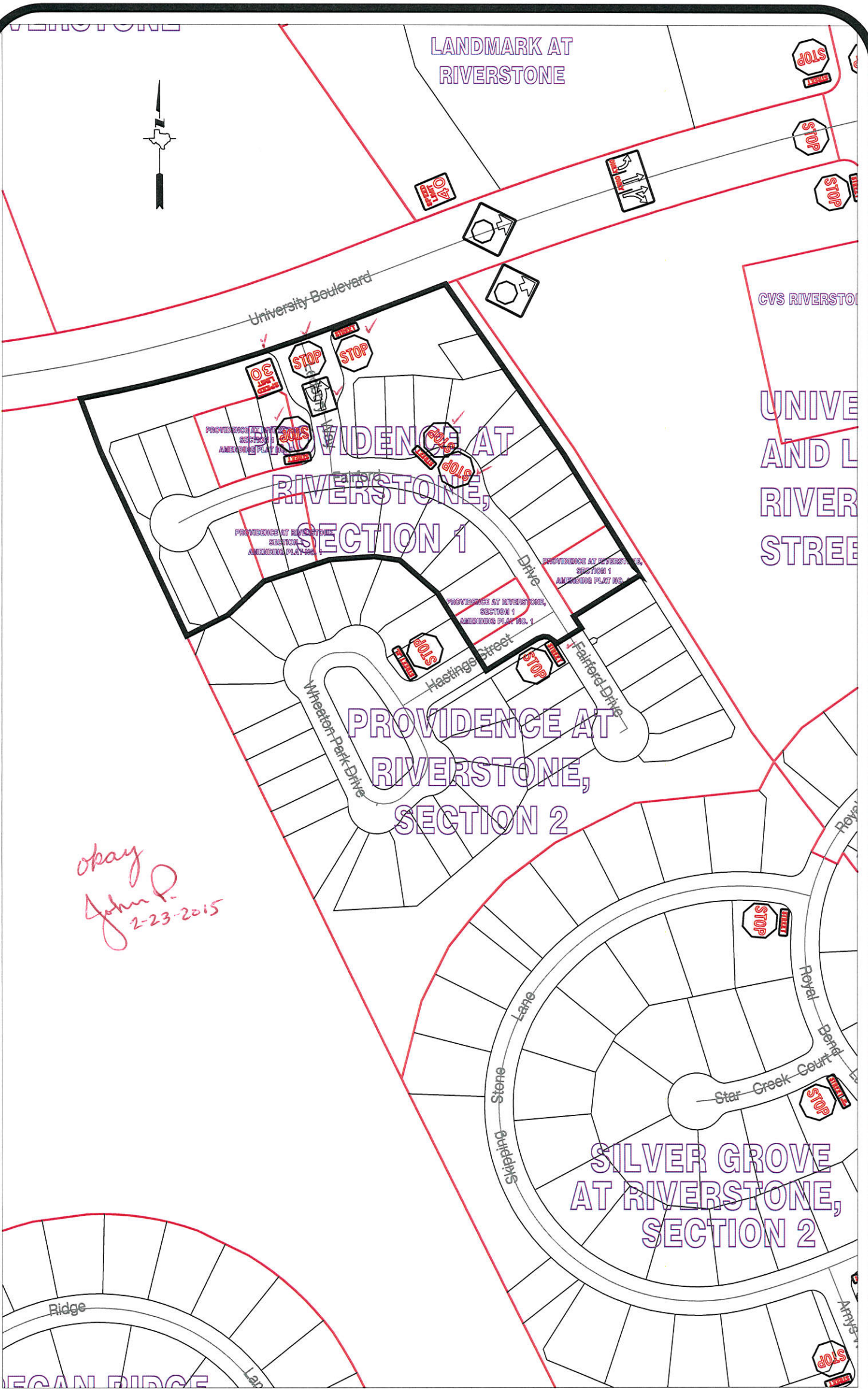

*okay
John P.
2-23-2015*

Note:

The purpose of this traffic control plan is to establish traffic control for Providence at Riverstone, Section 1.

Drawn By: L. Brdecka
 Date: 2-23-15
 Approved By: Clay A. Forster, PE
 Date: 23 FEB 15
 Scale: 1" = 200'-0"

**Providence at Riverstone,
 Section 1
 Control Map and
 Traffic Sign Layout**
 Fort Bend County Engineering Dept.
 1124 Blume Road
 Rosenberg, Texas 77471