



Fort Bend County Engineering  
FORT BEND COUNTY, TEXAS

Richard W. Stolleis, P.E.  
County Engineer

December 29, 2014

Commissioner James Patterson  
Fort Bend County Precinct 4  
12919 Dairy Ashford Road  
Sugar Land, Texas 77478

**RE: Marble Bend at Riverstone, Section 1 - Traffic Control Plan  
Winding Waters Lane Phase 2  
Alden Springs at Riverstone, Section 1**

Dear Commissioner:

Fort Bend County Engineering has completed and recommends approval of the traffic control plans for the above referenced subdivision. The public hearing date for acceptance of the plans is being scheduled.

A copy of the traffic control plans are attached for your review. If you should have any questions, please give me a call.

Sincerely,

Steven L. Evans  
Construction Coordinator

SLE/mjs

cc: Judge Robert E. Hebert, County Judge  
Marc Grant - FBC Road & Bridge  
Brian Fields - Signage Department  
File

301 Jackson St. | Richmond, TX 77469  
Phone 281-633-7500 \* Fax 281-633-7545

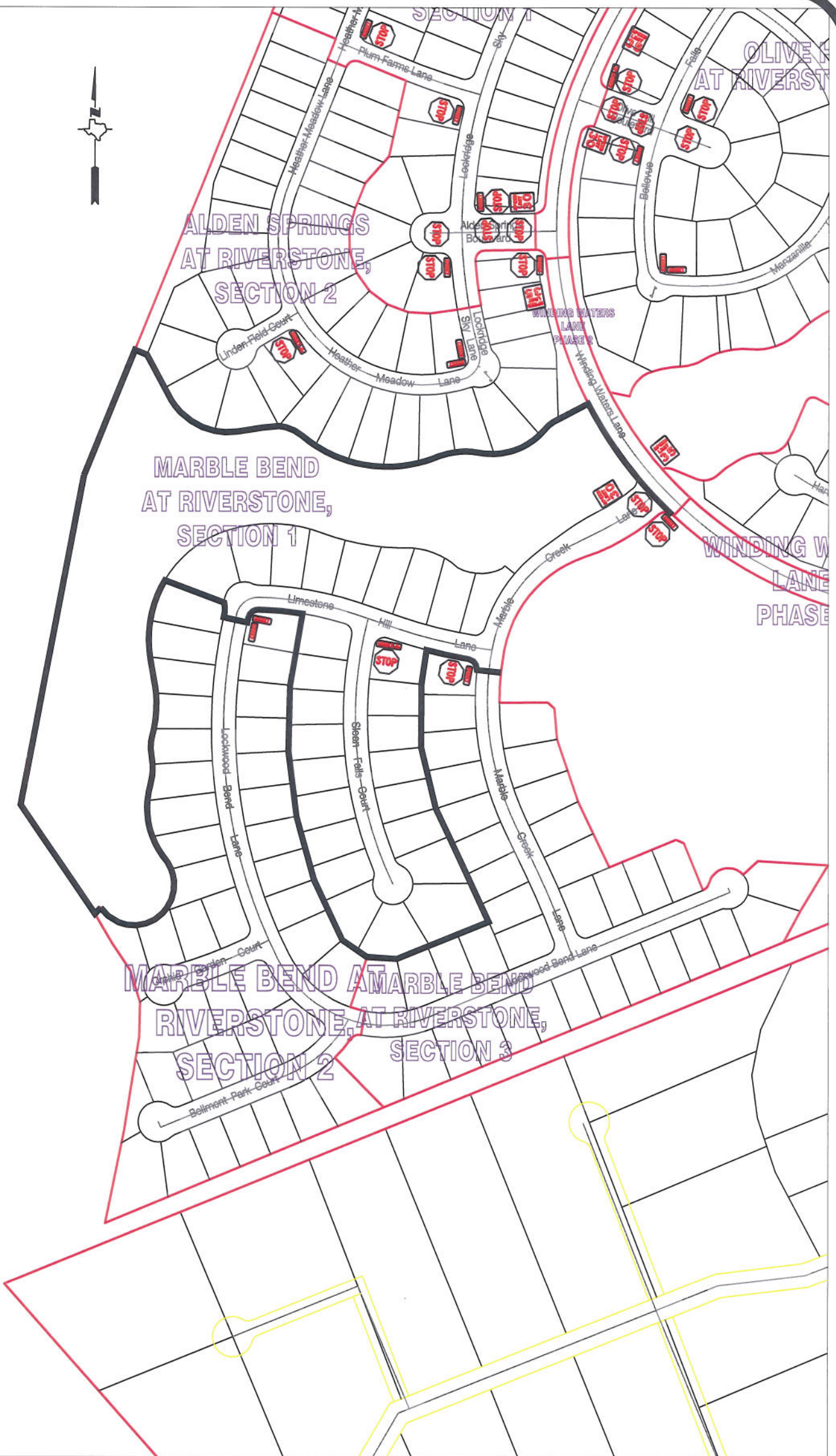

**Note:**

The purpose of this traffic control plan is to establish traffic control for Marble Bend at Riverstone, Section 1.

Drawn By: L. Brdecka

Date: 10-30-14

Approved By: Clay Forister, PE *CAF*

Date: 31 OCT 14

Scale

1" = 300'-0"

**Marble Bend at Riverstone,  
Section 1**

**Control Map and  
Traffic Sign Layout**

Fort Bend County Engineering Dept.  
1124 Blume Road  
Rosenberg, Texas 77471



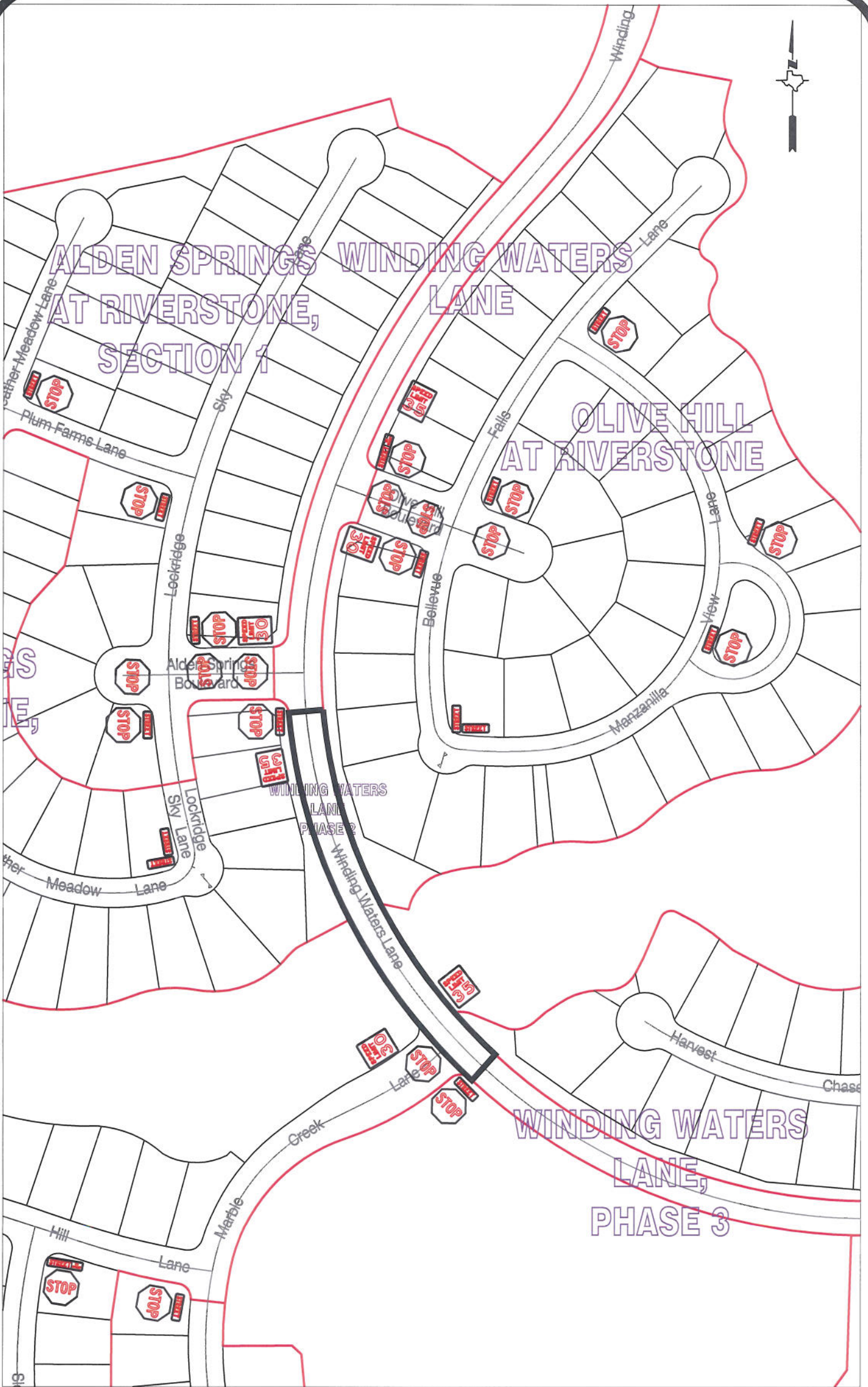

**Note:**

The purpose of this traffic control plan is to establish traffic control for Winding Waters Lane, Phase 2.

Drawn By: L. Brdecka

Date: 10-30-14

Approved By: Clay Forster, PE *CAF*

Date: *31 OCT 14*

Scale

1" = 200'-0"

**Winding Waters Lane,**

**Phase 2**

**Control Map and**

**Traffic Sign Layout**

Fort Bend County Engineering Dept.  
1124 Blume Road  
Rosenberg, Texas 77471



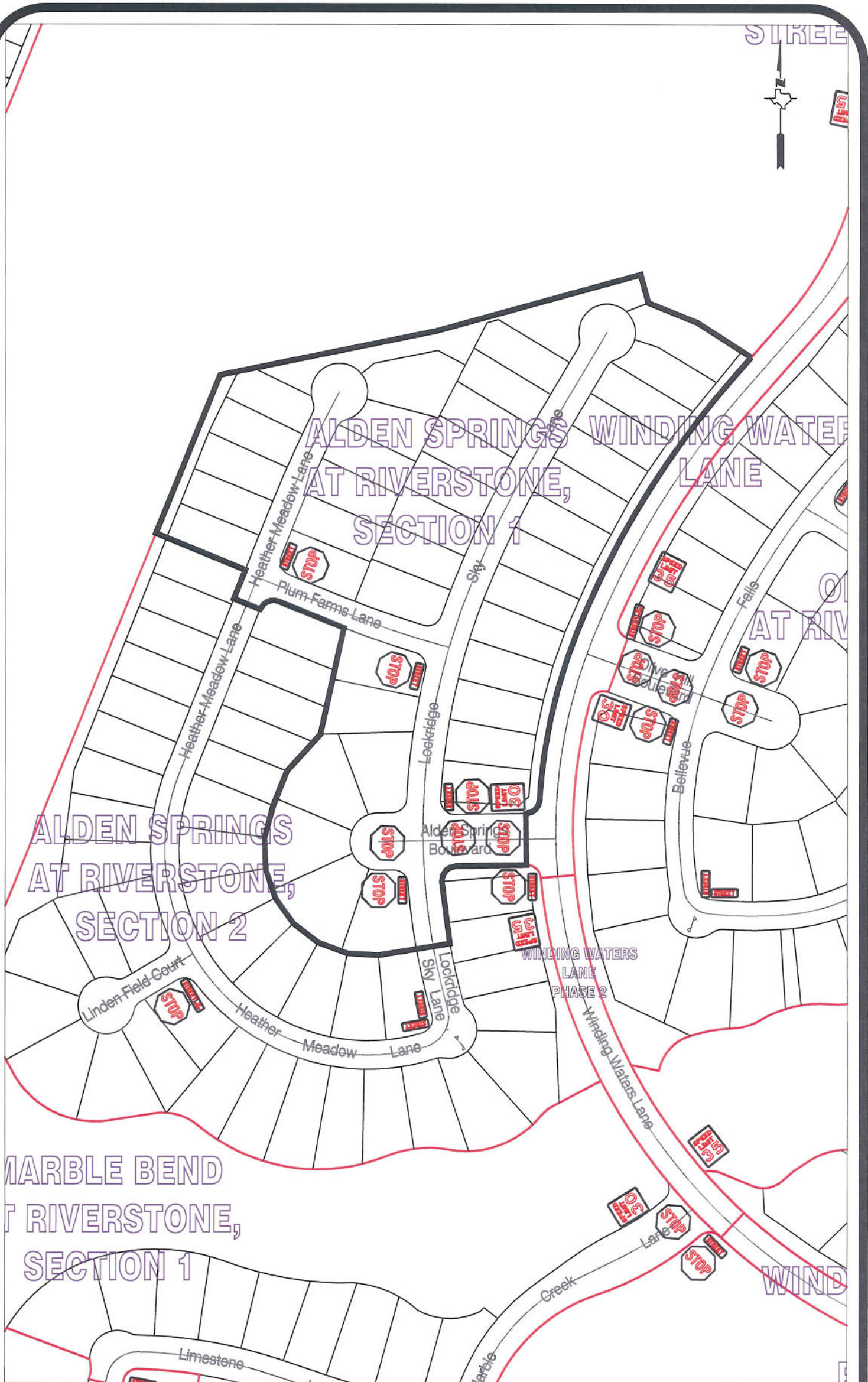

**Note:**

The purpose of this traffic control plan is to establish traffic control for Alden Springs at Riverstone, Section 1.

Drawn By: L. Brdecka

Date: 10-30-14

Approved By: Clay Forster, PE *CAF*

Date: 31 OCT 14

Scale

1" = 200'-0"

**Alden Springs at Riverstone,  
Section 1**

**Control Map and  
Traffic Sign Layout**

Fort Bend County Engineering Dept.  
1124 Blume Road  
Rosenberg, Texas 77471