



Fort Bend County Engineering
FORT BEND COUNTY, TEXAS

Richard W. Stolleis, P.E.
County Engineer

December 16, 2014

Commissioner W. A. "Andy" Meyers
Fort Bend County Precinct 3
22333 Grand Corner Drive
Katy, Texas 77494

**RE: Roesner Road West of Spring Green STD - Traffic Control Plan
Spring Green Boulevard from Roesner Road to Pine Mill Ranch Drive STD
Roesner Road from Pine Stone Lane to Elk Ridge Lane Street Dedication
Roesner Road West of Spring Green and Transcontinental Pipeline STD
Roesner Road from Spring Green Boulevard to Pine Stone Lane Street Dedication
Spring Green Boulevard (Northern half from Katy Gaston Rd.to Pine Mill Ranch Drive**

Dear Commissioner:

Fort Bend County Engineering has completed and recommends approval of the traffic control plans for the above referenced subdivisions. The public hearing date for acceptance of the plans is being scheduled.

A copy of the traffic control plans are attached for your review. If you should have any questions, please give me a call.

Sincerely,

Steven L. Evans
Construction Coordinator

SLE/mjs

cc: Judge Robert E. Hebert, County Judge
Marc Grant - FBC Road & Bridge
Marc Grant - Signage Department
File

|Office| 1124 Blume Road | Rosenberg, TX 77471 * |Mailing| 301 Jackson St. | Richmond, TX 77469
Phone 281-633-7500 * Fax 281-633-7545

I:\WPDATA\LETTERS\TRAFSTUD\100041214_t01.docx

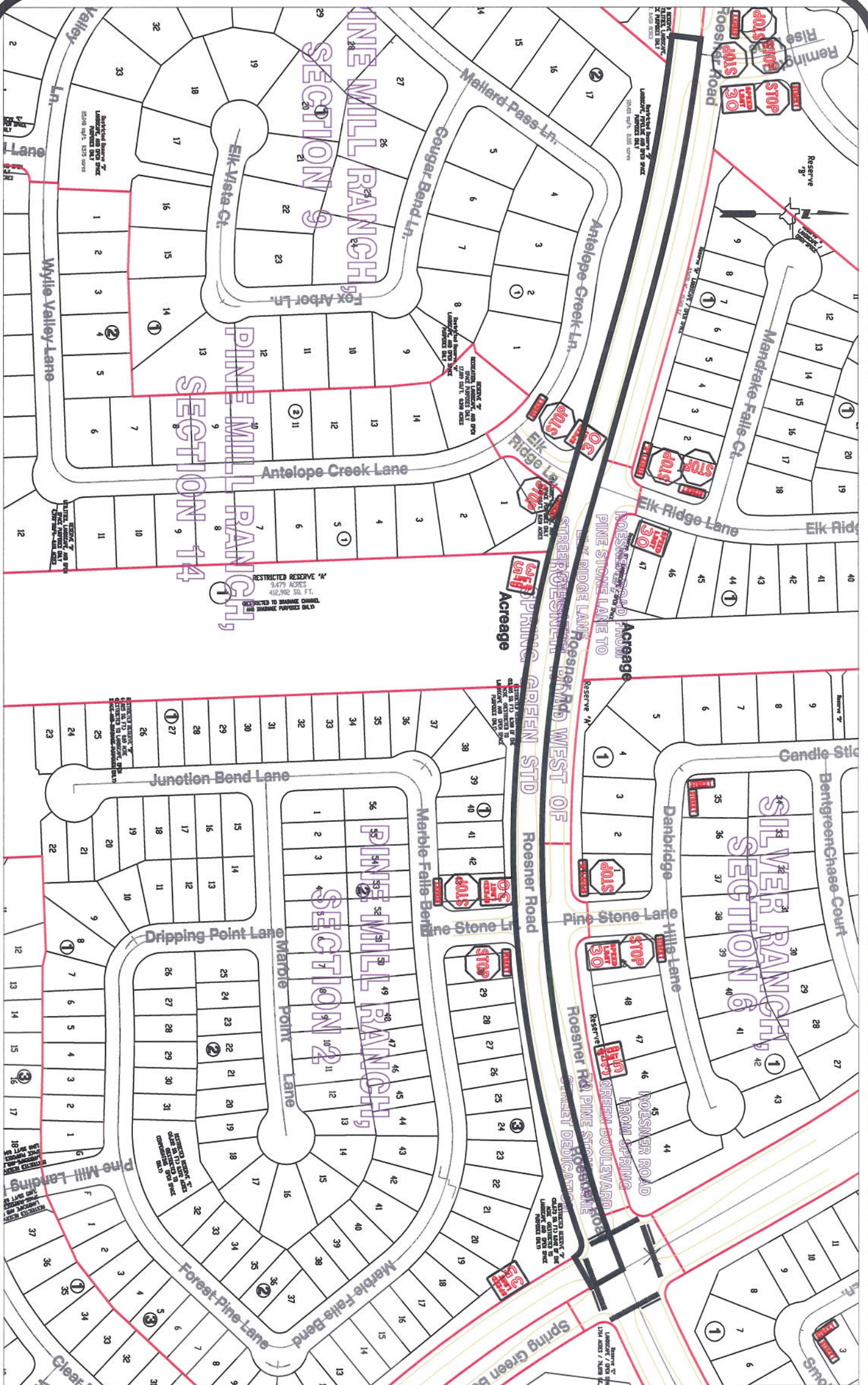

Note:

The purpose of this traffic control plan is to establish traffic control for Roesner Road West of Spring Green Boulevard Street Dedication.

Drawn By: L. Brdecka

Date: 12-8-14

Approved By: Clay Forster, PE *CAF*

Date: 17 DEC 14

Scale

1" = 200'-0"

Roesner Road West of Spring Green Boulevard STD. Control Map and Traffic Sign Layout

Fort Bend County Engineering Dept.
1124 Blume Road
Rosenberg, Texas 77471



Note:

The purpose of this traffic control plan is to establish traffic control for Spring Green Boulevard from Roesner Road to Pine Mill Ranch Drive Street Dedication.

Drawn By: L. Brdecka

Date: 12-8-14

Approved By: Clay Forister, PE *CAF*

Date: 17 DEC 14

Scale

1" = 200'-0"

Spring Green Boulevard from Roesner Road to Pine Mill Ranch Drive STD. Control Map and Traffic Sign Layout

Fort Bend County Engineering Dept.
1124 Blume Road
Rosenberg, Texas 77471

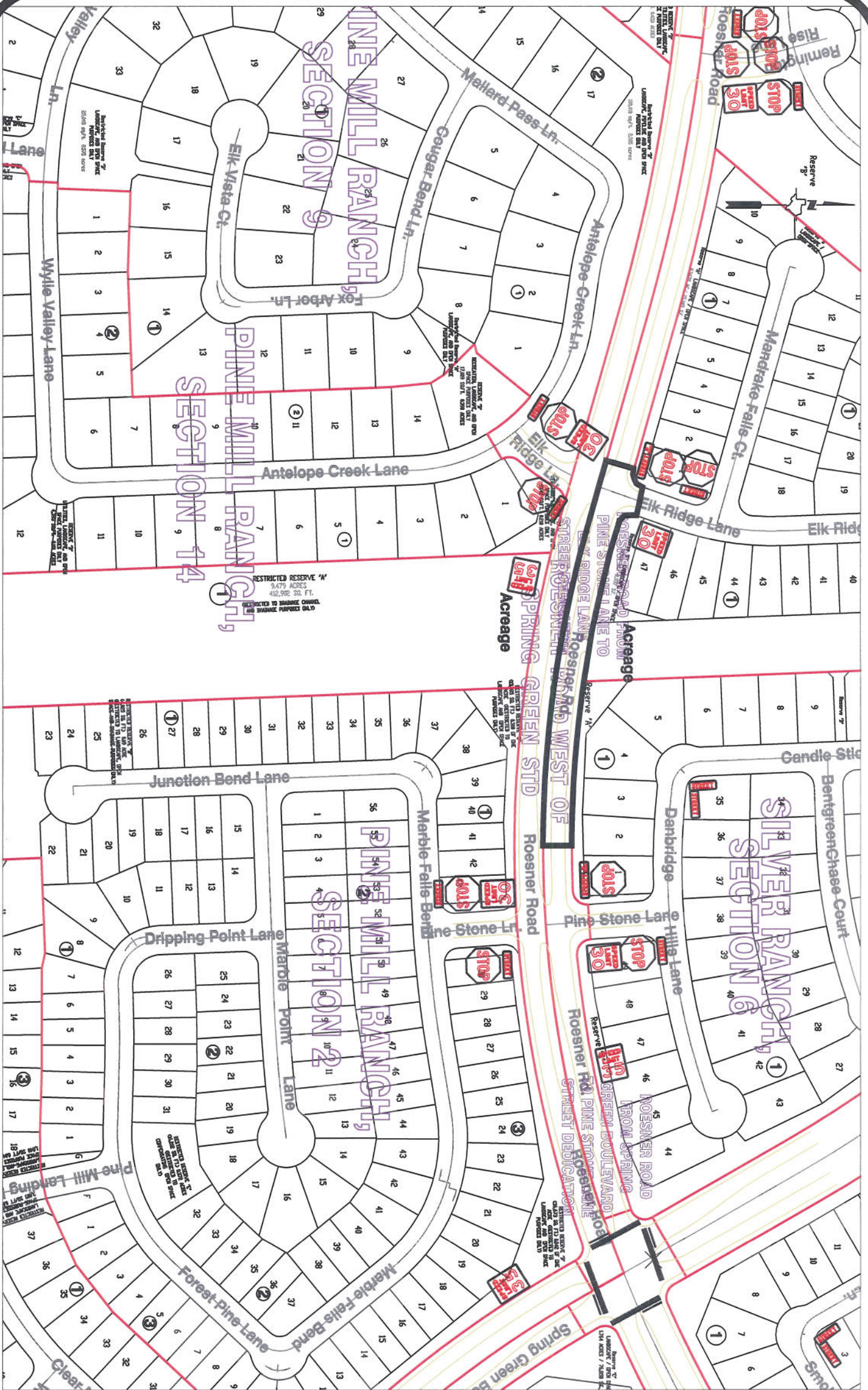

Note:

The purpose of this traffic control plan is to establish traffic control for Roesner Road from Pine Stone Lane to Elk Ridge Lane Street Dedication.

Drawn By: L. Brdecka

Date: 12-8-14

Approved By: Clay Fortister, PE *CAF*

Date: 17 DEC 14

Scale

1" = 200'-0"

Roesner Road from Pine Stone Lane to Elk Ridge Lane STD Control Map and Traffic Sign Layout

Fort Bend County Engineering Dept.
1124 Blume Road
Rosenberg, Texas 77471

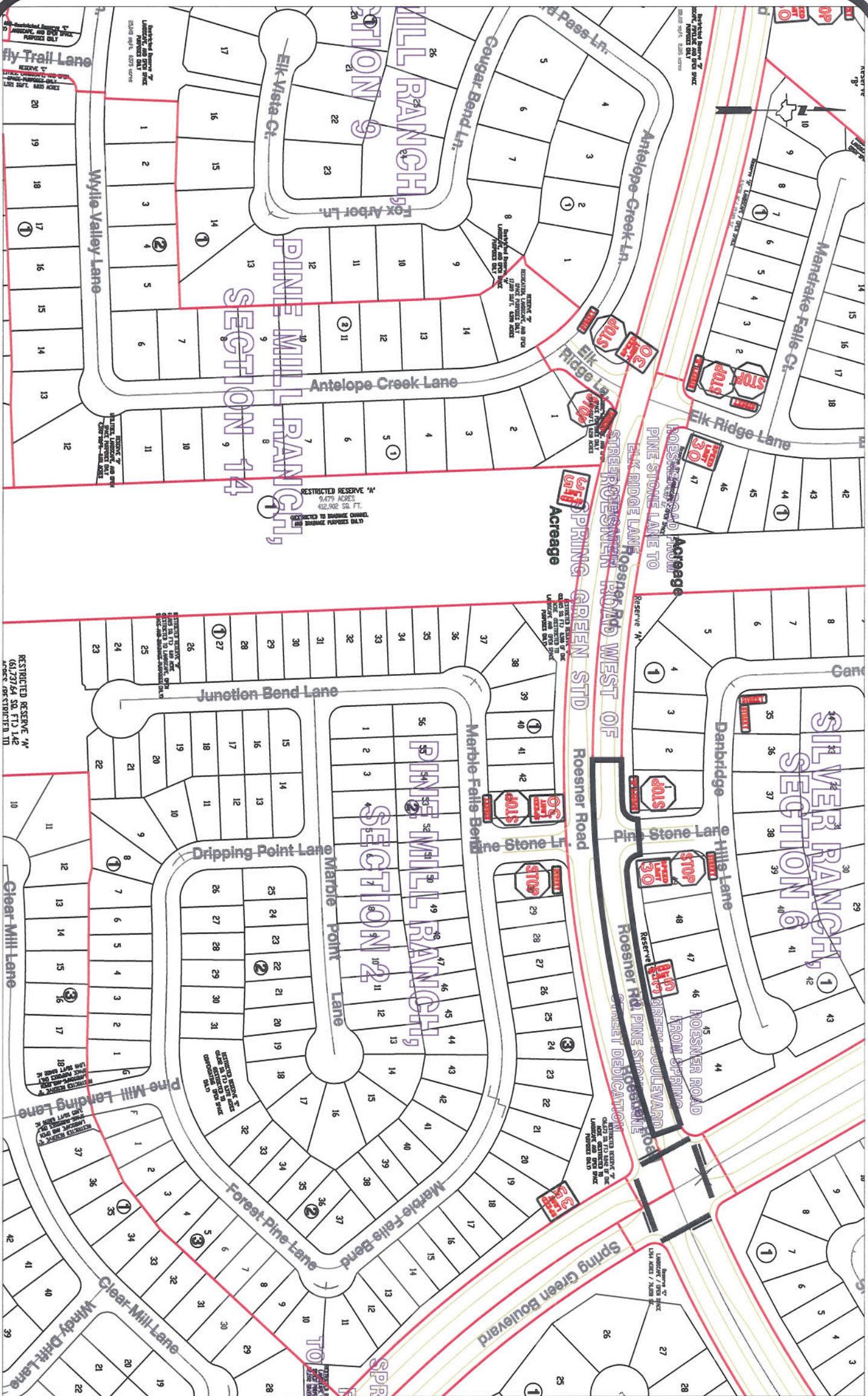

Note:

The purpose of this traffic control plan is to establish traffic control for Roesner Road from Spring Green Boulevard to Pine Stone Lane Street Dedication.

Drawn By: L. Brdecka

Date: 12-8-14

Approved By: Clay Forister, PE *CAF*

Date: 17 DEC 14

Scale

1" = 200'-0"

**Roesner Road from Spring Green Boulevard to Pine Stone Lane STD.
Control Map
and Traffic Sign Layout**

Fort Bend County Engineering Dept.
1124 Blume Road
Rosenberg, Texas 77471



Note:

The purpose of this traffic control plan is to establish traffic control for Spring Green Boulevard Dedication by K.I.S.D. Instrument No. 2006063836.

Drawn By: L. Brdecka

Date: 12-8-14

Approved By: Clay Forister, PE *CAF*

Date: *17 DEC 14*

Scale

1" = 200'-0"

**Spring Green Boulevard Dedication
by K.I.S.D. Inst. # 2006063836**

**Control Map and
Traffic Sign Layout**

Fort Bend County Engineering Dept.
1124 Blume Road
Rosenberg, Texas 77471