



Fort Bend County Engineering  
FORT BEND COUNTY, TEXAS

Richard W. Stolleis, P.E.  
County Engineer

December 10, 2014

Commissioner W. A. "Andy" Meyers  
Fort Bend County Precinct 3  
22333 Grand Corner Drive  
Katy, Texas 77494

**RE: Churchill Farms, Section 9 - Traffic Control Plan**  
**Churchill Farms, Section 10**

Dear Commissioner:

Fort Bend County Engineering has completed and recommends approval of the traffic control plans for the above referenced subdivisions. The public hearing date for acceptance of the plans is being scheduled.

A copy of the traffic control plans are attached for your review. If you should have any questions, please give me a call.

Sincerely,

A handwritten signature in black ink, reading "Steven L. Evans".

Steven L. Evans  
Construction Coordinator

SLE/mjs

cc: Judge Robert E. Hebert, County Judge  
Marc Grant - FBC Road & Bridge  
Marc Grant - Signage Department  
File

|Office| 1124 Blume Road | Rosenberg, TX 77471 \* |Mailing| 301 Jackson St. | Richmond, TX 77469  
Phone 281-633-7500 \* Fax 281-633-7545

I:\WPDATA\LETTERS\TRAFSTUD\131751214\_t01.docx

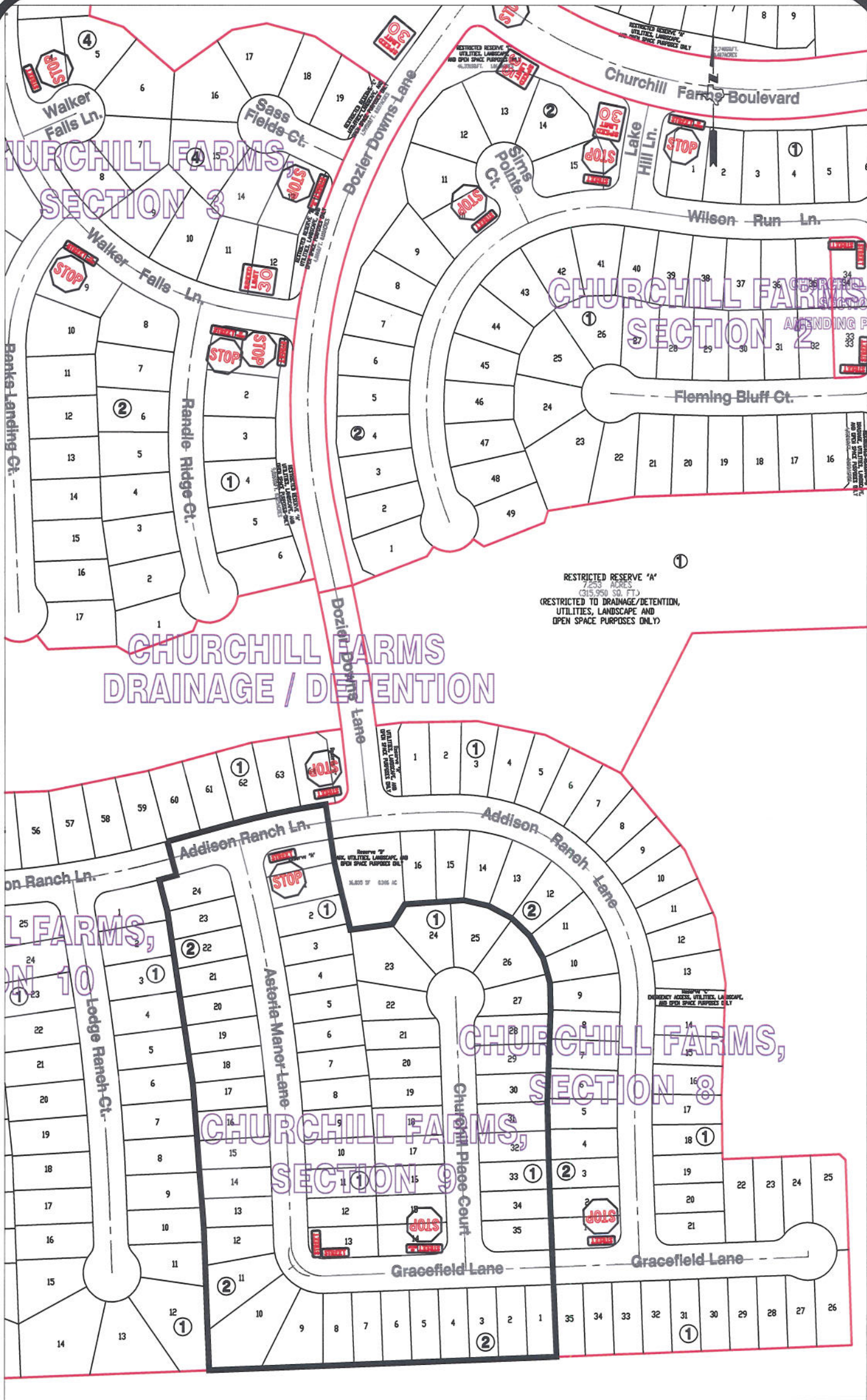

**Note:**

The purpose of this traffic control plan is to establish traffic control for Churchill Farms, Section 9.

Drawn By: L. Brdecka

Date: 12-5-14

Approved By: Clay Forster, PE *CF*

Date: 05 DEC 14

Scale

1" = 200'-0"

**Churchill Farms, Section 9  
Control Map and  
Traffic Sign Layout**

Fort Bend County Engineering Dept.  
1124 Blume Road  
Rosenberg, Texas 77471



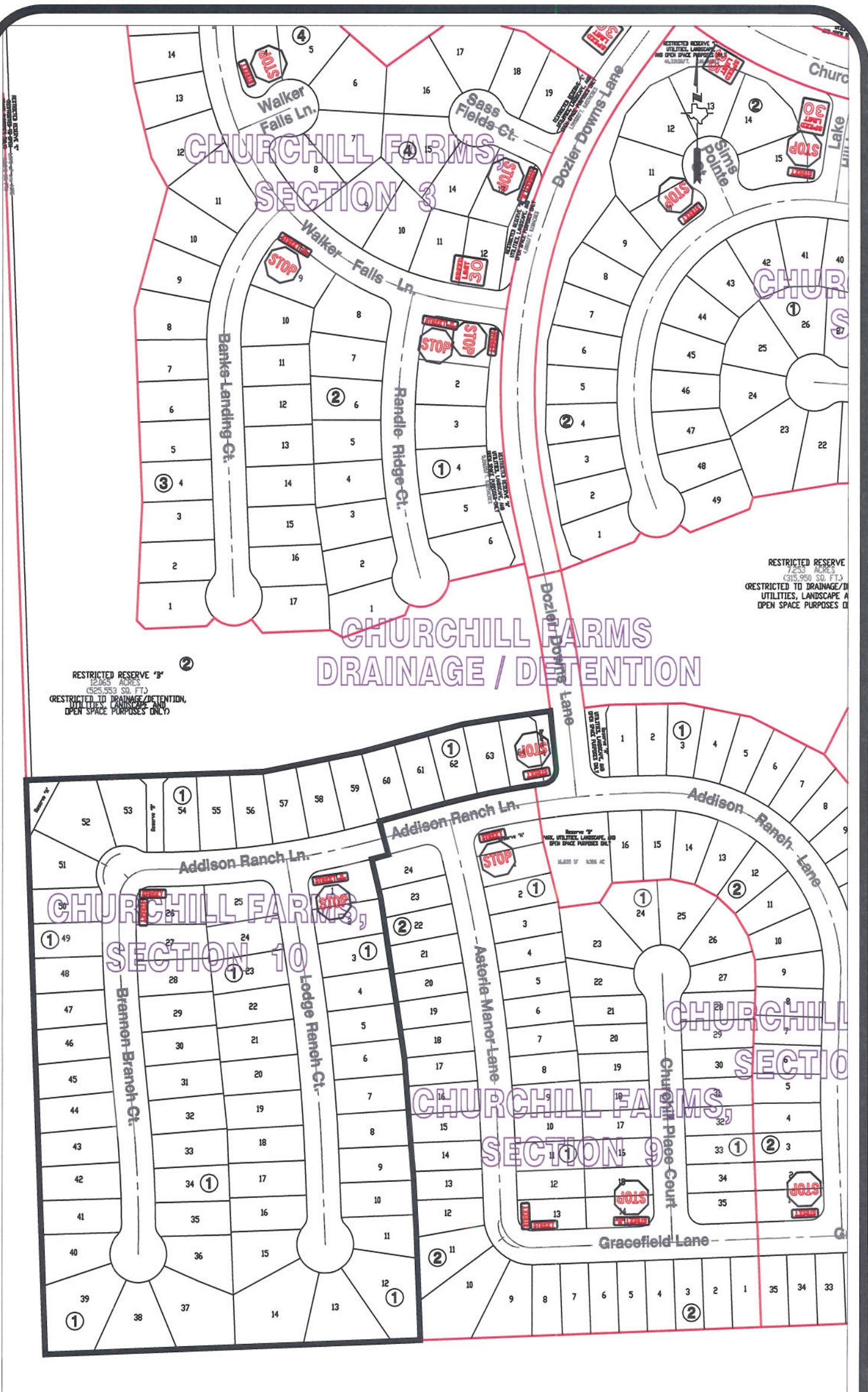

**Note:**

The purpose of this traffic control plan is to establish traffic control for Churchill Farms, Section 10.

Drawn By: L. Brdecka

Date: 12-5-14

Approved By: Clay Forster, PE *CAF*

Date: 05 DEC 14

Scale

1" = 200'-0"

**Churchill Farms, Section 10  
Control Map and  
Traffic Sign Layout**

Fort Bend County Engineering Dept.  
1124 Blume Road  
Rosenberg, Texas 77471