



Fort Bend County Engineering
FORT BEND COUNTY, TEXAS

Richard W. Stolleis, P.E.
County Engineer

October 17, 2014

Commissioner James Patterson
Fort Bend County Precinct 4
12919 Dairy Ashford, Suite 200
Sugar Land, Texas 77478

**RE: Traffic Study - Oakland Elementary No Parking Signs
Fort Bend ISD, Waterside Estates School Site & Reserves**

Dear Commissioner Patterson:

Fort Bend County Engineering received a request for "No Parking Signs" along Waterside Estates Drive and Waterside Circle near Oakland Elementary. The signs would be in effect during the hours of 7:15-8:15 AM and 2:30-3:30 PM to address the student drop-off and pick-up times. Fort Bend ISD and Fort Bend County Road & Bridge are installing a new student drop-off area and the No Parking signs would encourage parents to utilize the new area instead of parking on the streets. The recommended "No Parking" signs are shown on the attached traffic control plan.

If you have any questions, please call me at 281-633-7509.

Sincerely,

A handwritten signature in black ink that reads "Rick J. Staigle, PE, PTOE".

Rick J. Staigle, PE, PTOE
First Assistant County Engineer

RJS/mjs

cc: Judge Robert E. Hebert, County Judge
Marc Grant - FBC Road & Bridge
Marc Grant - Signage Department
File

[Office] 1124 Blume Road | Rosenberg, TX 77471 * [Mailing] 301 Jackson St. | Richmond, TX 77469
Phone 281-633-7500 * Fax 281-633-7545

I:\WPDATA\LETTERS\TRAFSTUD\Oakland Elem. no parking signs_1014.docx

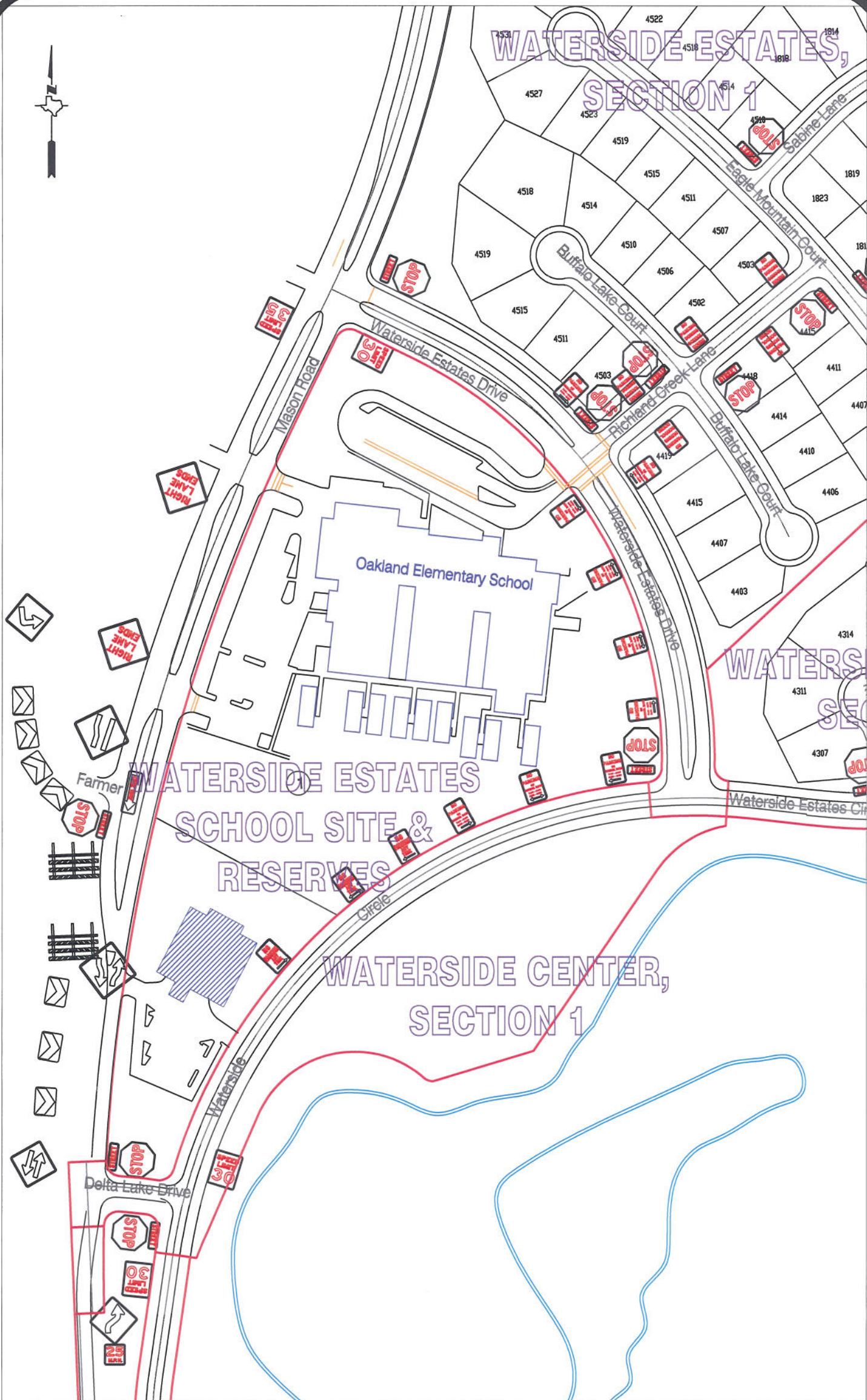

Note:

The purpose of this traffic control plan is to revise traffic control for Oakland Elementary School with the addition of "No Parking" signs as indicated on the drawing.

Drawn By: L. Brdecka
Date: 10-16-14
Approved By: Rick Staigle, PE, PTOE
Date: 10/17/14 *RJS*
Scale
1" = 200'-0"

**Oakland Elementary School
Control Map and
Traffic Sign Layout**

Fort Bend County Engineering Dept.
1124 Blume Road
Rosenberg, Texas 77471