



Fort Bend County Engineering  
FORT BEND COUNTY, TEXAS

Richard W. Stolleis, P.E.  
County Engineer

October 31, 2014

Commissioner James Patterson, Pct. 4  
Fort Bend County Precinct 4  
12919 Dairy Ashford Road  
Sugar Land, Texas 77478

**RE: Monterrey at Willowbend, Section 2 - Traffic Control Plan**

Dear Commissioner Patterson:

Fort Bend County Engineering has completed and recommends approval of the traffic control plan for the above referenced subdivision. The public hearing date for acceptance of the plan is being scheduled.

A copy of the traffic control plan is attached for your review. If you should have any questions, please give me a call.

Sincerely,

A handwritten signature in black ink, reading "Steven L. Evans".

Steven L. Evans  
Construction Coordinator

SLE/cb

cc: Judge Robert E. Hebert, County Judge  
Marc Grant - FBC Road & Bridge  
Marc Grant - Signage Department  
File

[Office] 1124 Blume Road | Rosenberg, TX 77471 \* [Mailing] 301 Jackson St. | Richmond, TX 77469  
Phone 281-633-7500 \* Fax 281-633-7545

H:\Engineering\Development\Form\_Traffic Control Letter.docx



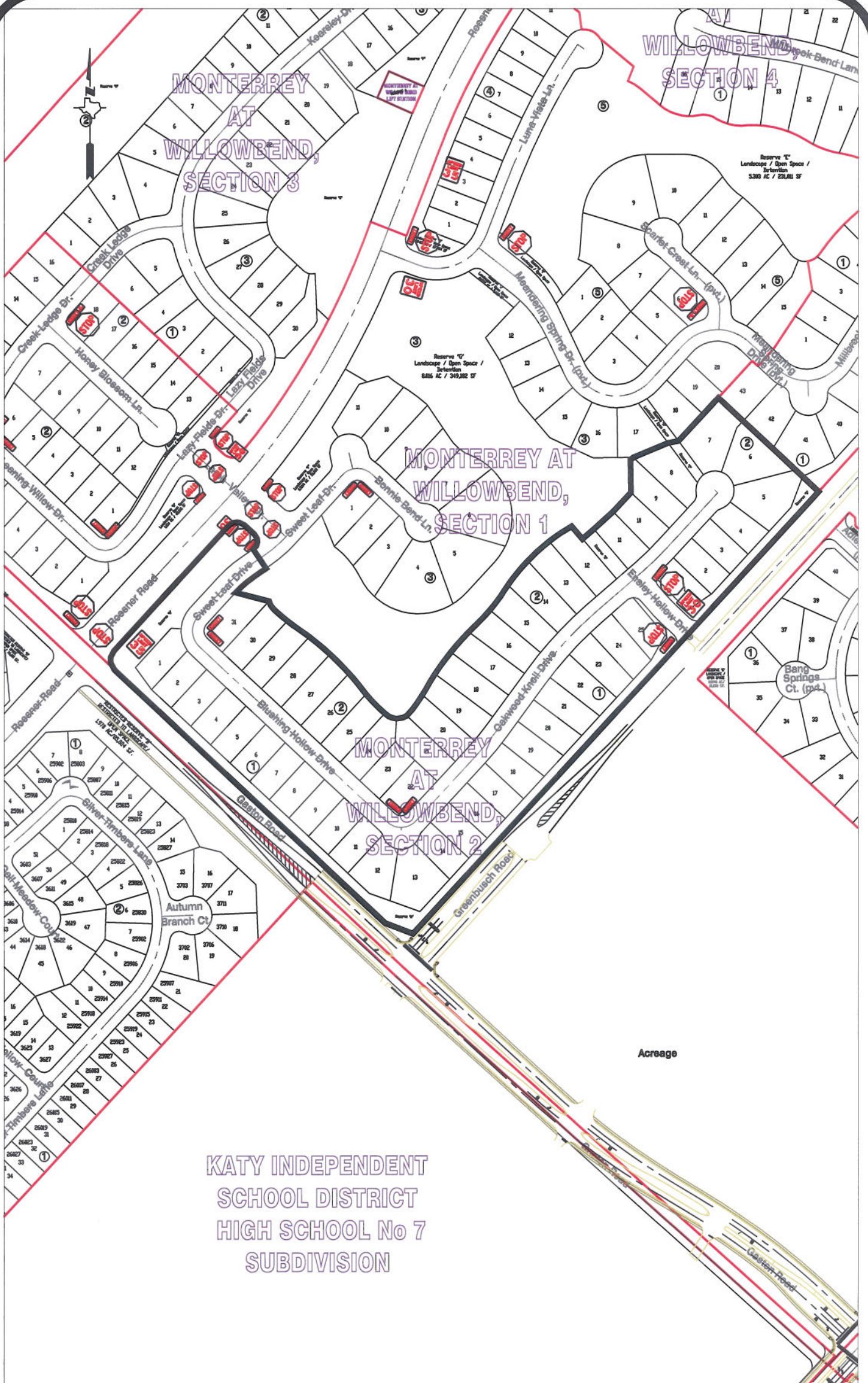

**Note:**

The purpose of this traffic control plan is to establish traffic control for Monterrey at Willowbend, Section 2.

Drawn By: L. Brdecka

Date: 10-30-14

Approved By: Clay Forister, PE *CAF*

Date: *31 OCT 14*

Scale

1" = 300'-0"

**Monterrey at Willowbend, Sec. 2**

**Control Map and  
Traffic Sign Layout**

Fort Bend County Engineering Dept.  
1124 Blume Road  
Rosenberg, Texas 77471