

PLAT RECORDING SHEET

PLAT NAME: Firethorne West, Sec. 14

PLAT NO: _____

ACREAGE: 26.49

LEAGUE: J. D. Vermillion Survey

ABSTRACT NUMBER: 339

NUMBER OF BLOCKS: 5

NUMBER OF LOTS: 71

NUMBER OF RESERVES: 3

OWNERS: JDC/Firethorne, Ltd.

(DEPUTY CLERK)

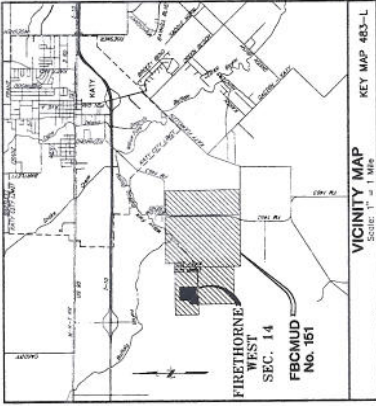

VICINITY MAP
SCALE: 1" = 1 Mile

KEY MAP 483-L

1. A new lot number 17, marked as has been depicted in the plat, is to be a buffer separation between the side to which the lot is to be added and the existing lot. The lot is to be added to the existing lot and the new lot number 17 is to be added to the existing lot.

2. The lot is to be added to the existing lot and the new lot number 17 is to be added to the existing lot.
3. The lot is to be added to the existing lot and the new lot number 17 is to be added to the existing lot.
4. The lot is to be added to the existing lot and the new lot number 17 is to be added to the existing lot.
5. The lot is to be added to the existing lot and the new lot number 17 is to be added to the existing lot.
6. The lot is to be added to the existing lot and the new lot number 17 is to be added to the existing lot.
7. The lot is to be added to the existing lot and the new lot number 17 is to be added to the existing lot.
8. The lot is to be added to the existing lot and the new lot number 17 is to be added to the existing lot.
9. The lot is to be added to the existing lot and the new lot number 17 is to be added to the existing lot.
10. The lot is to be added to the existing lot and the new lot number 17 is to be added to the existing lot.
11. The lot is to be added to the existing lot and the new lot number 17 is to be added to the existing lot.
12. The lot is to be added to the existing lot and the new lot number 17 is to be added to the existing lot.
13. The lot is to be added to the existing lot and the new lot number 17 is to be added to the existing lot.
14. The lot is to be added to the existing lot and the new lot number 17 is to be added to the existing lot.
15. The lot is to be added to the existing lot and the new lot number 17 is to be added to the existing lot.
16. The lot is to be added to the existing lot and the new lot number 17 is to be added to the existing lot.
17. The lot is to be added to the existing lot and the new lot number 17 is to be added to the existing lot.
18. The lot is to be added to the existing lot and the new lot number 17 is to be added to the existing lot.
19. The lot is to be added to the existing lot and the new lot number 17 is to be added to the existing lot.
20. The lot is to be added to the existing lot and the new lot number 17 is to be added to the existing lot.

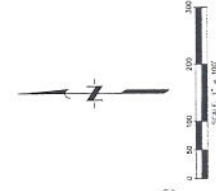

FUTURE
FIRETHORNE WEST
SEC. 18
Part No. FBCMUD

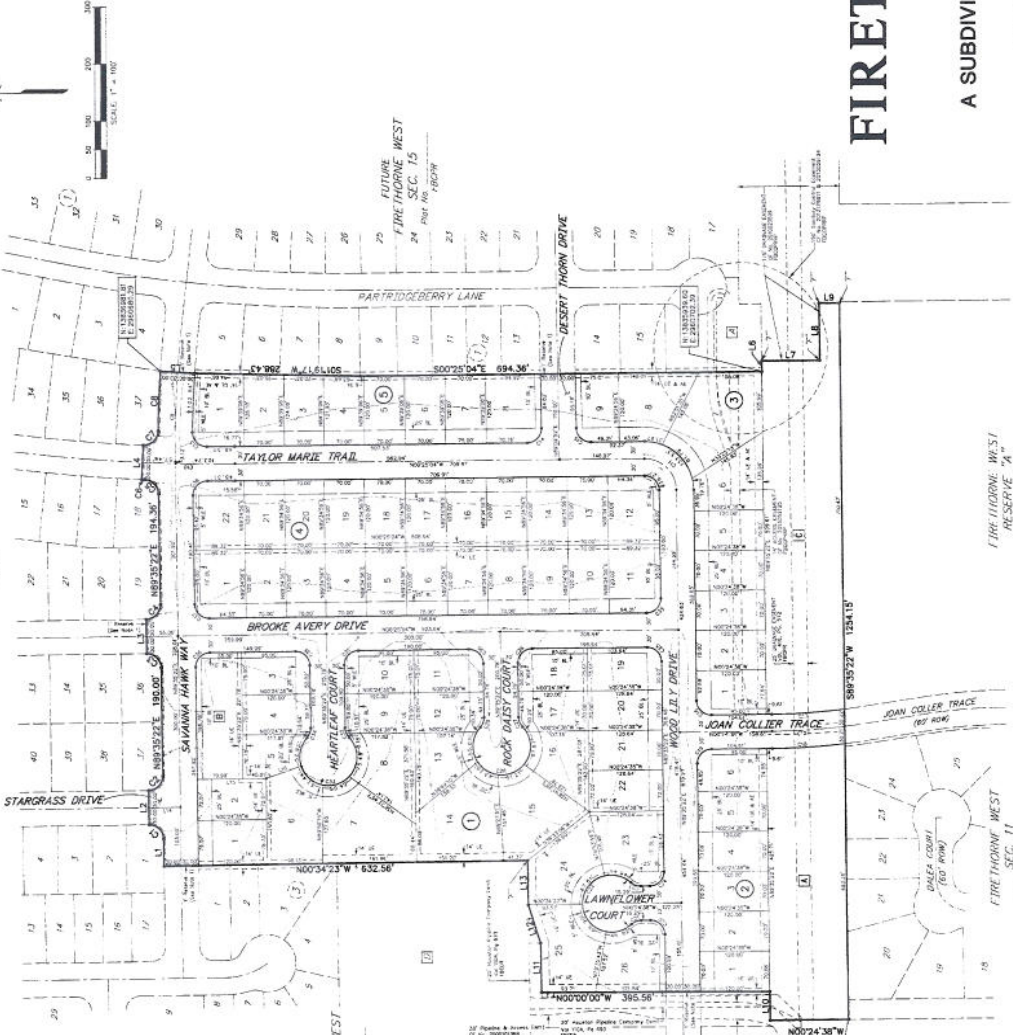

FIRETHORNE WEST
RESERVE "A"
Part No. 20110208
FBCMUD

FIRETHORNE WEST
SEC. 17
Part No. FBCMUD

BLK.	TRACED	AREA	PERCENT
1	1.0000	1.0000	100.00
2	1.0000	1.0000	100.00
3	1.0000	1.0000	100.00
4	1.0000	1.0000	100.00
5	1.0000	1.0000	100.00
6	1.0000	1.0000	100.00
7	1.0000	1.0000	100.00
8	1.0000	1.0000	100.00
9	1.0000	1.0000	100.00
10	1.0000	1.0000	100.00
11	1.0000	1.0000	100.00
12	1.0000	1.0000	100.00
13	1.0000	1.0000	100.00
14	1.0000	1.0000	100.00
15	1.0000	1.0000	100.00
16	1.0000	1.0000	100.00
17	1.0000	1.0000	100.00
18	1.0000	1.0000	100.00
19	1.0000	1.0000	100.00
20	1.0000	1.0000	100.00
21	1.0000	1.0000	100.00
22	1.0000	1.0000	100.00
23	1.0000	1.0000	100.00
24	1.0000	1.0000	100.00
25	1.0000	1.0000	100.00
26	1.0000	1.0000	100.00
27	1.0000	1.0000	100.00
28	1.0000	1.0000	100.00
29	1.0000	1.0000	100.00
30	1.0000	1.0000	100.00
31	1.0000	1.0000	100.00
32	1.0000	1.0000	100.00
33	1.0000	1.0000	100.00
34	1.0000	1.0000	100.00
35	1.0000	1.0000	100.00
36	1.0000	1.0000	100.00
37	1.0000	1.0000	100.00
38	1.0000	1.0000	100.00
39	1.0000	1.0000	100.00
40	1.0000	1.0000	100.00
41	1.0000	1.0000	100.00
42	1.0000	1.0000	100.00
43	1.0000	1.0000	100.00
44	1.0000	1.0000	100.00
45	1.0000	1.0000	100.00
46	1.0000	1.0000	100.00
47	1.0000	1.0000	100.00
48	1.0000	1.0000	100.00
49	1.0000	1.0000	100.00
50	1.0000	1.0000	100.00
51	1.0000	1.0000	100.00
52	1.0000	1.0000	100.00
53	1.0000	1.0000	100.00
54	1.0000	1.0000	100.00
55	1.0000	1.0000	100.00
56	1.0000	1.0000	100.00
57	1.0000	1.0000	100.00
58	1.0000	1.0000	100.00
59	1.0000	1.0000	100.00
60	1.0000	1.0000	100.00
61	1.0000	1.0000	100.00
62	1.0000	1.0000	100.00
63	1.0000	1.0000	100.00
64	1.0000	1.0000	100.00
65	1.0000	1.0000	100.00
66	1.0000	1.0000	100.00
67	1.0000	1.0000	100.00
68	1.0000	1.0000	100.00
69	1.0000	1.0000	100.00
70	1.0000	1.0000	100.00
71	1.0000	1.0000	100.00
72	1.0000	1.0000	100.00
73	1.0000	1.0000	100.00
74	1.0000	1.0000	100.00
75	1.0000	1.0000	100.00
76	1.0000	1.0000	100.00
77	1.0000	1.0000	100.00
78	1.0000	1.0000	100.00
79	1.0000	1.0000	100.00
80	1.0000	1.0000	100.00
81	1.0000	1.0000	100.00
82	1.0000	1.0000	100.00
83	1.0000	1.0000	100.00
84	1.0000	1.0000	100.00
85	1.0000	1.0000	100.00
86	1.0000	1.0000	100.00
87	1.0000	1.0000	100.00
88	1.0000	1.0000	100.00
89	1.0000	1.0000	100.00
90	1.0000	1.0000	100.00
91	1.0000	1.0000	100.00
92	1.0000	1.0000	100.00
93	1.0000	1.0000	100.00
94	1.0000	1.0000	100.00
95	1.0000	1.0000	100.00
96	1.0000	1.0000	100.00
97	1.0000	1.0000	100.00
98	1.0000	1.0000	100.00
99	1.0000	1.0000	100.00
100	1.0000	1.0000	100.00

FUTURE
FIRETHORNE WEST
SEC. 12
Part No. FBCMUD

A RESTRICTED RESERVE "A"
Restricted to Single-Family Residential Use
17,667 Sq. Ft.

B RESTRICTED RESERVE "B"
Restricted to Single-Family Residential Use
17,667 Sq. Ft.

C RESTRICTED RESERVE "C"
Restricted to Single-Family Residential Use
17,667 Sq. Ft.

CALLING 199.962 ACRES
to Sica, Inc.
BY GENERAL WARRANTY DEED
OF RECORD

DISTRICT NAMES	
1	W. 100'
2	W. 100'
3	W. 100'
4	W. 100'
5	W. 100'
6	W. 100'
7	W. 100'
8	W. 100'
9	W. 100'
10	W. 100'
11	W. 100'
12	W. 100'
13	W. 100'
14	W. 100'
15	W. 100'
16	W. 100'
17	W. 100'
18	W. 100'
19	W. 100'
20	W. 100'
21	W. 100'
22	W. 100'
23	W. 100'
24	W. 100'
25	W. 100'
26	W. 100'
27	W. 100'
28	W. 100'
29	W. 100'
30	W. 100'
31	W. 100'
32	W. 100'
33	W. 100'
34	W. 100'
35	W. 100'
36	W. 100'
37	W. 100'
38	W. 100'
39	W. 100'
40	W. 100'
41	W. 100'
42	W. 100'
43	W. 100'
44	W. 100'
45	W. 100'
46	W. 100'
47	W. 100'
48	W. 100'
49	W. 100'
50	W. 100'
51	W. 100'
52	W. 100'
53	W. 100'
54	W. 100'
55	W. 100'
56	W. 100'
57	W. 100'
58	W. 100'
59	W. 100'
60	W. 100'
61	W. 100'
62	W. 100'
63	W. 100'
64	W. 100'
65	W. 100'
66	W. 100'
67	W. 100'
68	W. 100'
69	W. 100'
70	W. 100'
71	W. 100'
72	W. 100'
73	W. 100'
74	W. 100'
75	W. 100'
76	W. 100'
77	W. 100'
78	W. 100'
79	W. 100'
80	W. 100'
81	W. 100'
82	W. 100'
83	W. 100'
84	W. 100'
85	W. 100'
86	W. 100'
87	W. 100'
88	W. 100'
89	W. 100'
90	W. 100'
91	W. 100'
92	W. 100'
93	W. 100'
94	W. 100'
95	W. 100'
96	W. 100'
97	W. 100'
98	W. 100'
99	W. 100'
100	W. 100'

FIRETHORNE WEST SEC. 14

A SUBDIVISION OF 26.49 ACRES OF LAND
OUT OF THE
J.D. VERMILLION SURVEY, A-339
FORT BEND COUNTY, TEXAS
71 LOTS
5 BLOCKS
MAY 2014

ENGINEER:
J.C. JONES & CARTER, INC.
2001 North Foothill Road
Fort Worth, Texas 76108
(817) 350-1100

BLANKET/OWNER:
Sica, Inc.
2001 North Foothill Road
Fort Worth, Texas 76108
(817) 350-1100