



Fort Bend County Engineering
FORT BEND COUNTY, TEXAS

Richard W. Stolleis, P.E.
County Engineer

September 15, 2014

Ms. Eileen Ready
Sunrise Meadows Homeowners Association
5295 Hollister Rd
Houston, TX 77040

RE: Sunrise Meadow Subdivision - "No Thru Trucks" Signs

Dear Ms. Ready:

Sunrise Meadows Homeowners Association is requesting Fort Bend County to install "No Thru Trucks" signs at Koeblen Road at Sunrise Meadow Drive and Powerline Road at Sunrise Meadow Drive. The homeowners association believes that installing the "No Thru Trucks" signs will help reduce the "large dump trucks" traffic diving through the subdivision. Sunrise Meadow is not a major thoroughfare and is not intended to be used for dump trucks.

We recommend installing the "No Thru Trucks" signs with a vehicle weight restriction of 13 tons on Sunrise Meadow at Powerline Rd. and at Koeblen Rd. The dump trucks may use Koeblen Rd., FM 2977 and Powerline Rd. which are more suited for large trucks to access the haul site located northeast of the subdivision.

If we can be of further assistance please do not hesitate to contact me at 281-633-7528 or traffic@fortbendcountytexas.gov.

Sincerely,

A handwritten signature in blue ink, appearing to read "Gerald P. Wilson", is written over the word "Sincerely,".

Gerald P. Wilson, PE
Assistant County Engineer - Traffic

GPW/mjs

cc: Commissioner Richard Morrison, Pct. 1
Judge Robert E. Hebert, County Judge
Marc Grant - FBC Road & Bridge
Marc Grant - Signage Department
File

|Office| 1124 Blume Road | Rosenberg, TX 77471 * |Mailing| 301 Jackson St. | Richmond, TX 77469
Phone 281-633-7500 * Fax 281-633-7545

I:\WPDATA\LETTERS\TRAFSTUD\Sunrise Meadow Subd_No Thru Truck Signs_0914.docx

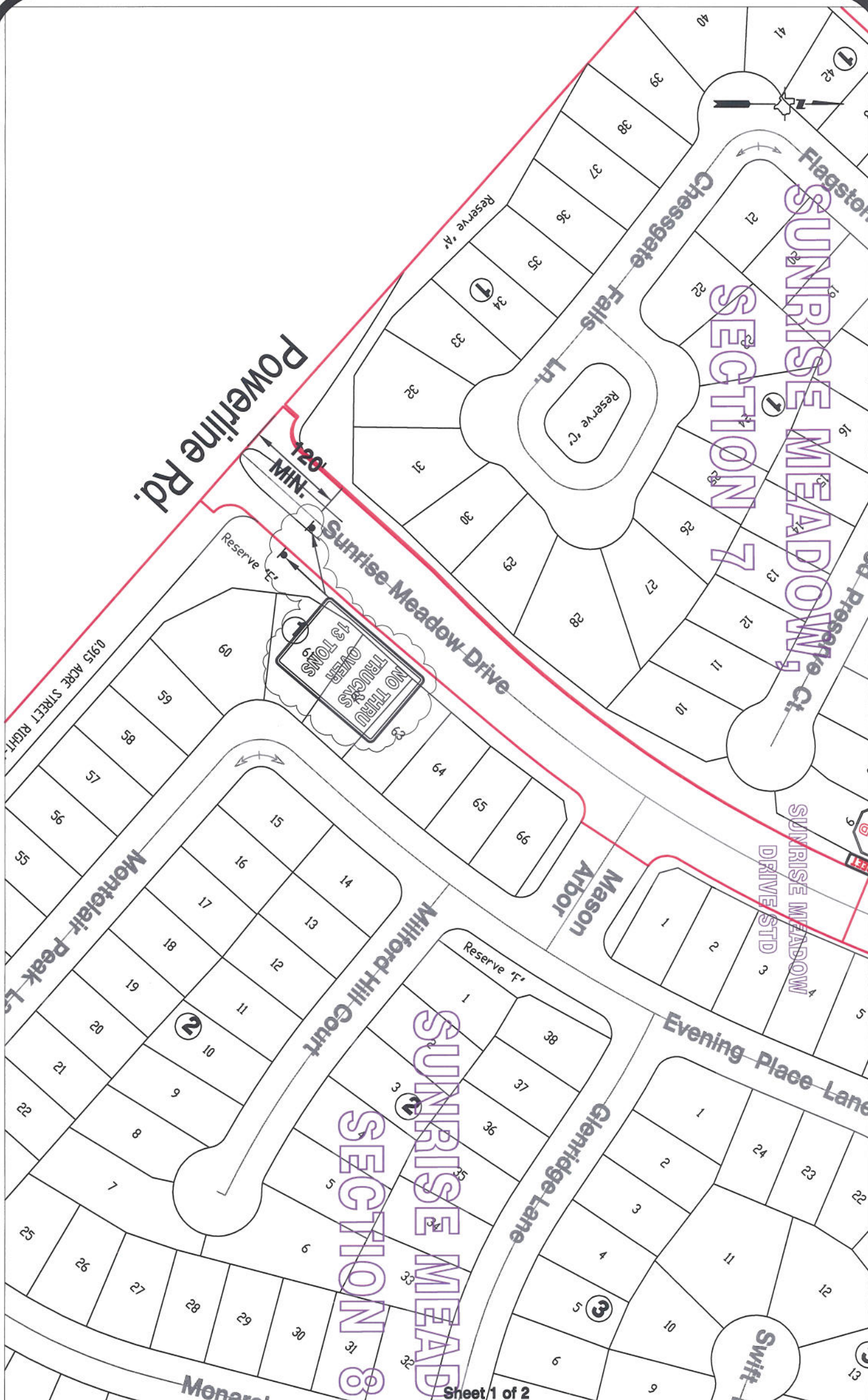

Sheet 1 of 2

Note:

The purpose of this traffic control plan is to revise traffic control for Sunrise Meadow Drive with the addition of "No Thru Trucks" signs as indicated on the drawing.

Drawn By: L. Brdecka/GPW

Date: Rev.: 9-12-14

Approved By: Gerald Wilson, PE

Date: 11/14/2014

Scale

NTS

**Sunrise Meadow Drive
Control Map and
Traffic Sign Layout**

Fort Bend County Engineering Dept.
1124 Blume Road
Rosenberg, Texas 77471

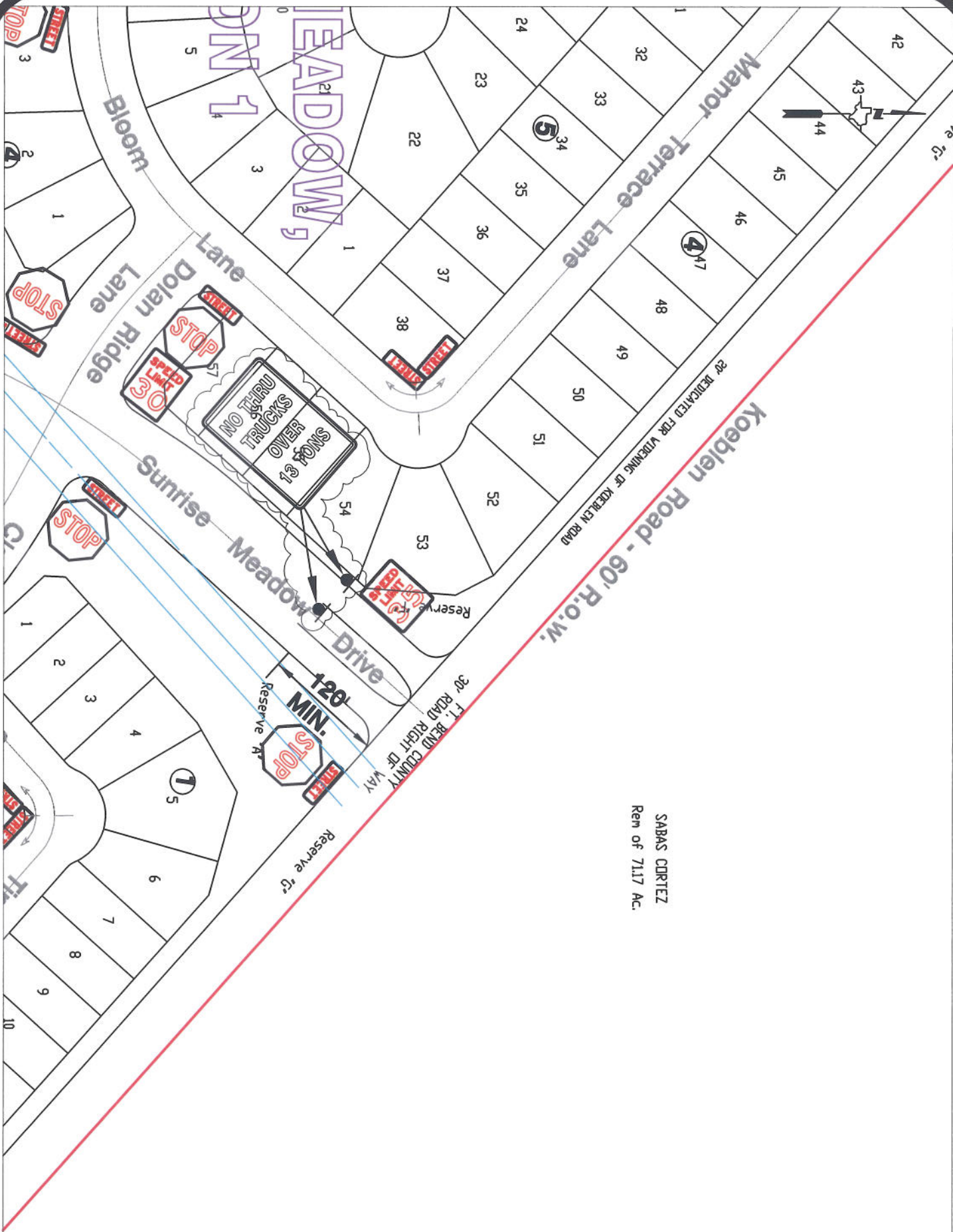

SABAS CORTIEZ
Ren of 71.17 Ac.

Sheet 2 of 2

Note:
The purpose of this traffic control plan is to revise traffic control for Sunrise Meadow Drive with the addition of 'No Thru Trucks' signs as indicated on the drawing.

Drawn By: L. Brdecka/GPW
Date: Rev. 9-12-14
Approved By: Gerald Wilson, PE
Date: 15 SEPT 14
Scale: NTS

**Sunrise Meadow Drive
Control Map and
Traffic Sign Layout**

Fort Bend County Engineering Dept.
1124 Blume Road
Rosenberg, Texas 77471