



Fort Bend County Engineering  
FORT BEND COUNTY, TEXAS

Richard W. Stolleis, P.E.  
County Engineer

September 16, 2014

Commissioner W. A. "Andy" Meyers  
Fort Bend County Precinct 3  
22333 Grand Corner Drive  
Katy, Texas 77494

**RE: Pecan Grove Subdivision - Plantation Drive – “No Thru Trucks” Signs**

Dear Commissioner Meyers:

Fort Bend County Engineering Department (FBCED) has evaluated the existing “No Thru Trucks” sign locations on Plantation Drive. The existing signs are located near the intersection of Plantation Drive at FM359 and on Plantation Drive approximately 1,400 feet west of Harlem Road. We have decided that the proposed locations of the “No Thru Trucks” signs would better serve the motoring public and the residents of the Pecan Grove Subdivision by relocating them at the proposed locations as shown on the Traffic Control Plan (TCP).

Therefore, FBCED recommends the “No Thru Trucks” signs be installed at the proposed locations per the TCP.

If we can be of further assistance please do not hesitate to contact me at 281-633-7528 or [traffic@fortbendcountytexas.gov](mailto:traffic@fortbendcountytexas.gov).

Sincerely,

Gerald P. Wilson, PE  
Assistant County Engineer - Traffic

GPW/mjs

cc: Judge Robert E. Hebert, County Judge  
Marc Grant - FBC Road & Bridge  
Marc Grant - Signage Department  
File

[Office] 1124 Blume Road | Rosenberg, TX 77471 \* [Mailing] 301 Jackson St. | Richmond, TX 77469  
Phone 281-633-7500 \* Fax 281-633-7545

I:\WPDATA\LETTERS\TRAFSTUD\Plantation Drive No Thru Truck Signs\_0914.docx

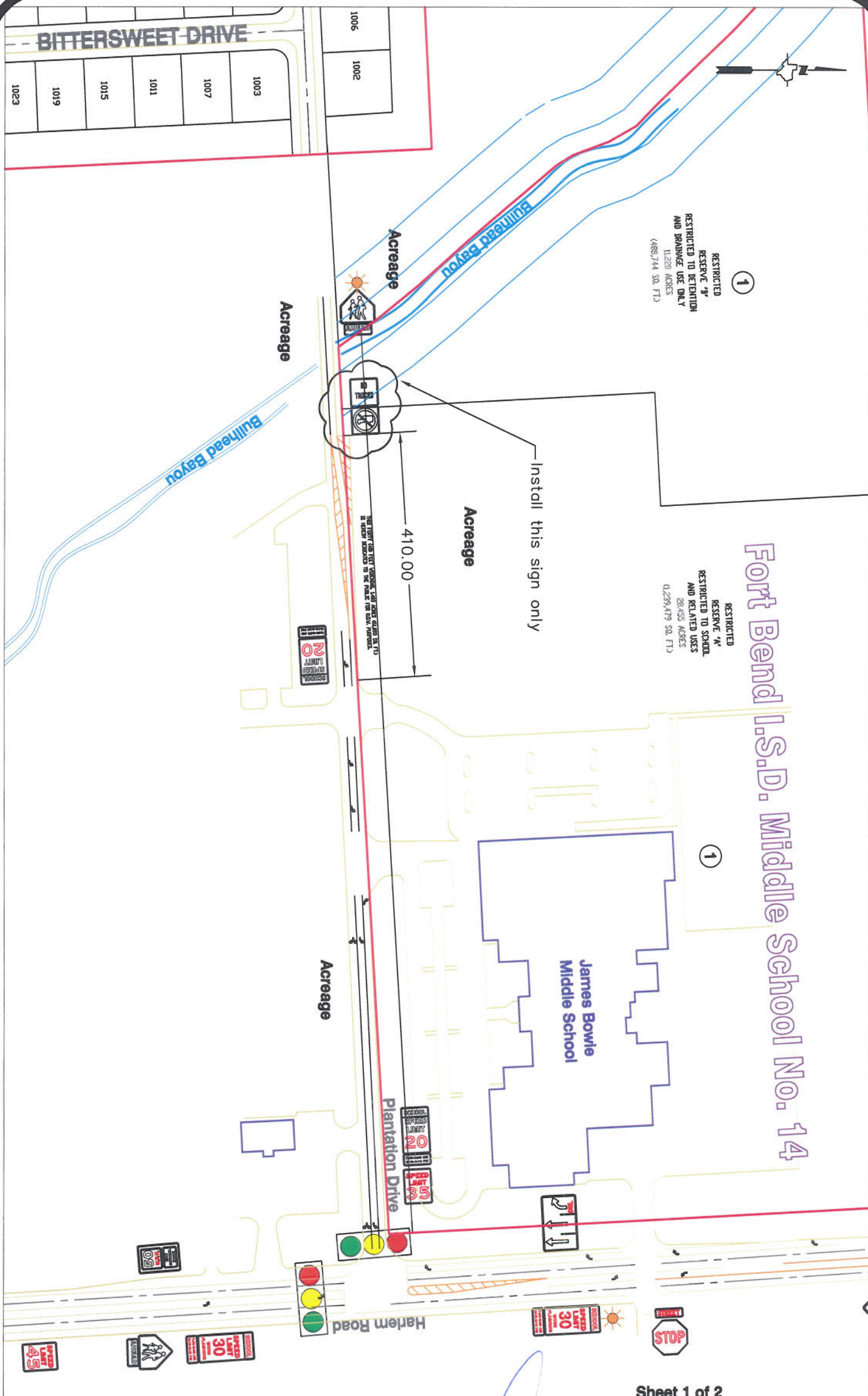

**Note:**

The purpose of this traffic control plan is to revise traffic control for Plantation Drive at the intersection with Harlem Road west to Bullhead Bayou as indicated on the drawing.

Drawn By: L. Brdecka Date: 9-12-14 Approved By: Gerald Wilson, PE Date: 10/20/2014 Scale: 1" = 200'-0"	<b>Plantation Drive (East End)</b> <b>Control Map and</b> <b>Traffic Sign Layout</b>  Fort Bend County Engineering Dept. 1124 Blume Road Rosenberg, Texas 77471
--	---



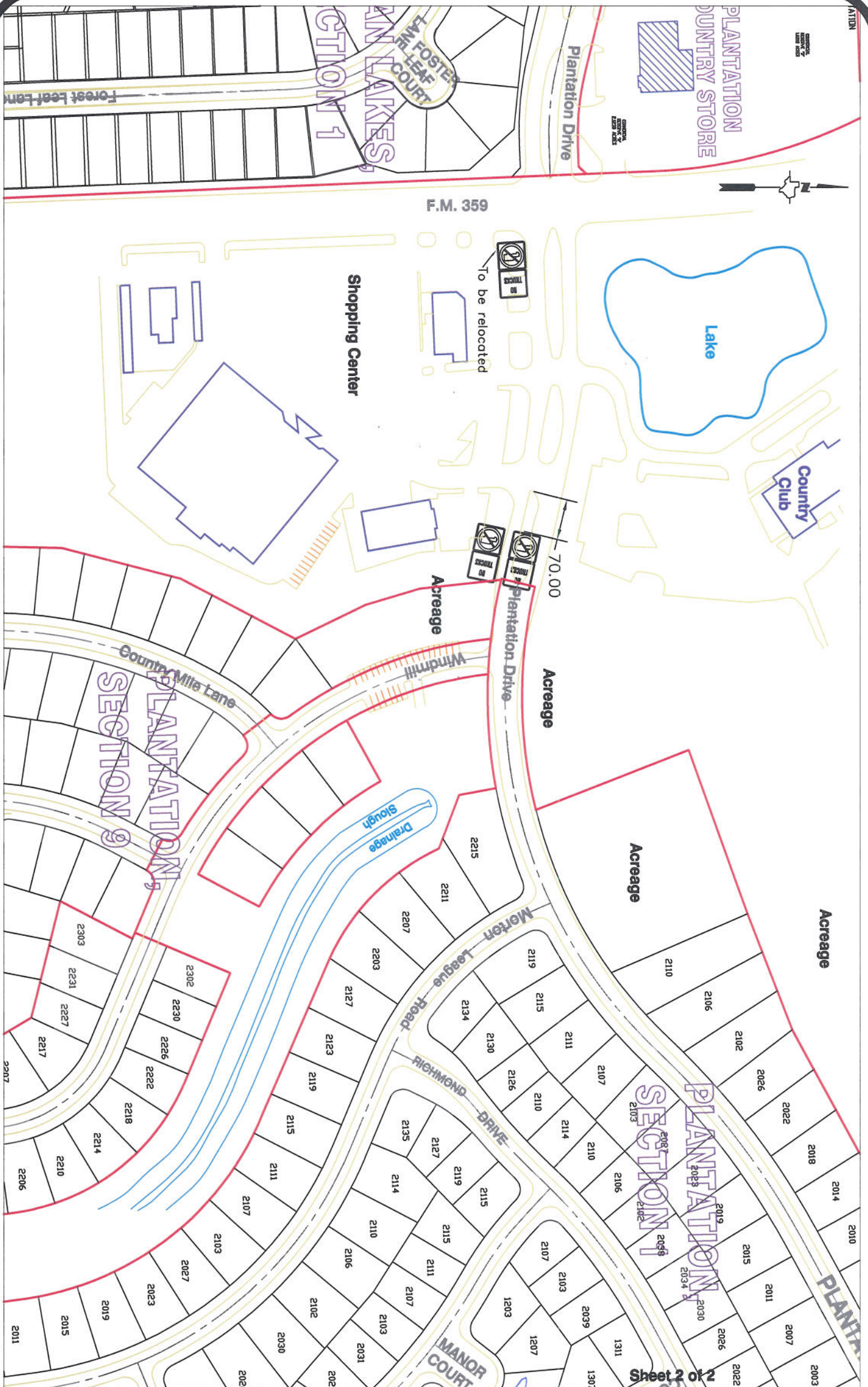

Sheet 2 of 2

**Note:**

The purpose of this traffic control plan is to remove and relocate the existing 'No Through Truck' sign (R5-2) at the east curb of the east bound lane of Plantation Drive as indicated on the drawing.

Drawn By: L. Brdecka

Date: 9-12-14

Approved By: Gerald Wilson, PE

Date: 15 SEP 14

Scale

1" = 200'-0"

**Plantation Drive (West End)  
Control Map and  
Traffic Sign Layout**

Fort Bend County Engineering Dept.  
1124 Blume Road  
Rosenberg, Texas 77471