



Fort Bend County Engineering  
FORT BEND COUNTY, TEXAS

Richard W. Stolleis, P.E.  
County Engineer

September 15, 2014

Commissioner Richard Morrison  
Fort Bend County Precinct 1  
1517 Eugene Heimann Circle, Suite 300  
Richmond, Texas 77469

**RE: River's Edge, Section 16 – Traffic Control Plan**

Dear Commissioner Morrison:

Fort Bend County Engineering has completed and recommends approval of the traffic control plan for the above referenced subdivision. The public hearing date for acceptance of the plan is being scheduled.

A copy of the traffic control plan is attached for your review. If you should have any questions, please give me a call.

Sincerely,

A handwritten signature in black ink, reading "Steven L. Evans".

Steven L. Evans  
Construction Coordinator

SLE/mjs

cc: Judge Robert E. Hebert, County Judge  
Marc Grant - FBC Road & Bridge  
Marc Grant - Signage Department  
File

[Office] 1124 Blume Road | Rosenberg, TX 77471 \* [Mailing] 301 Jackson St. | Richmond, TX 77469  
Phone 281-633-7500 \* Fax 281-633-7545

I:\WPDATA\LETTERS\TRAFSTUD\080610914\_t01.docx



MIKE SANCHEZ, JR., et ux  
CALLED 25.46 AC

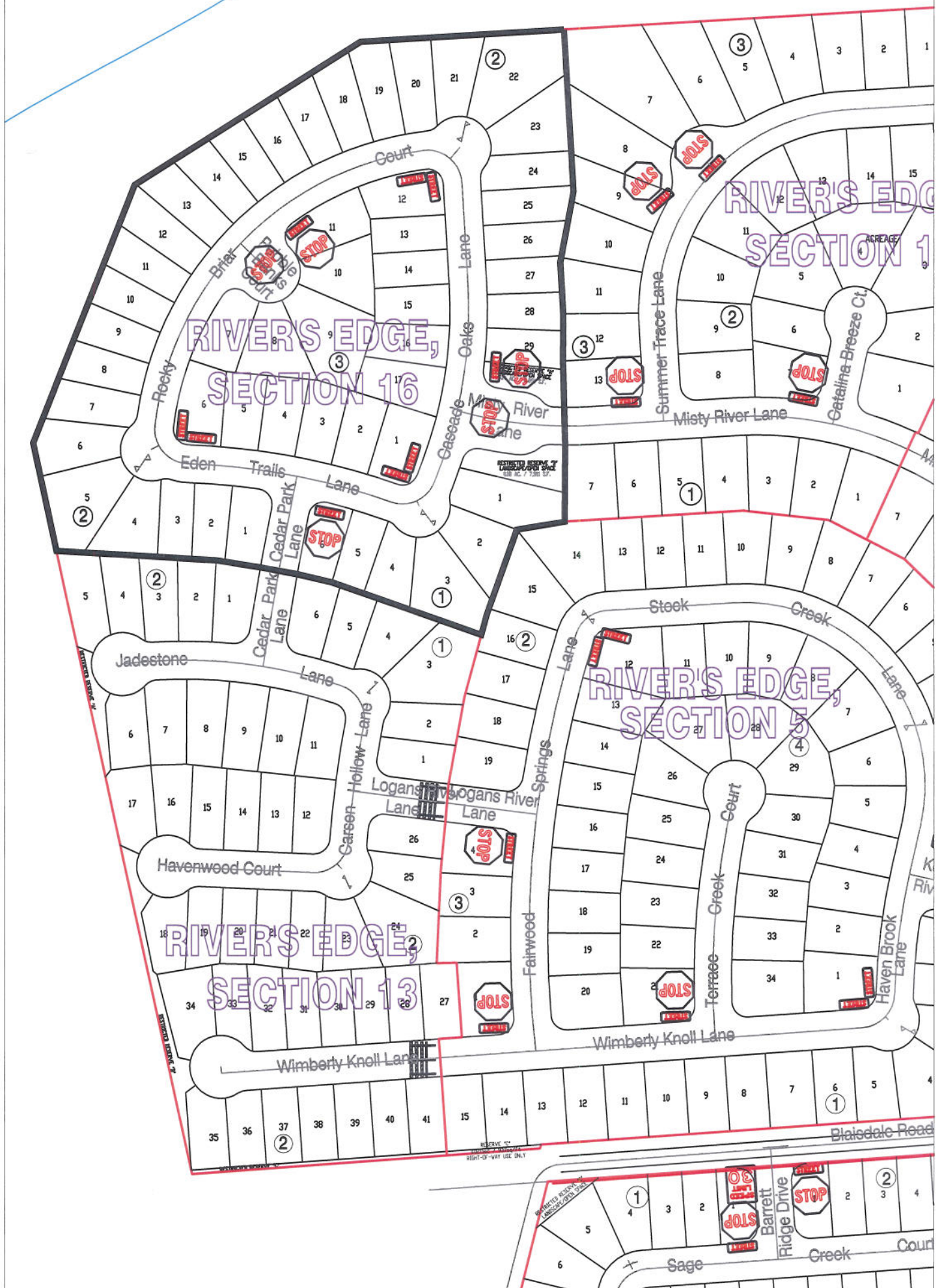

**Note:**

The purpose of this traffic control plan is to establish traffic control for River's Edge, Section 16.

Drawn By: L. Brdecka

Date: 8-4-14

Approved By: Clay Forister, PE *CF*

Date: 05 AUG 14

Scale  
1" = 200'-0"

**River's Edge, Section 16  
Control Map and  
Traffic Sign Layout**

Fort Bend County Engineering Dept.  
1124 Blume Road  
Rosenberg, Texas 77471