



Fort Bend County Engineering
FORT BEND COUNTY, TEXAS

Richard W. Stolleis, P.E.
County Engineer

August 7, 2014

Commissioner W. A. "Andy" Meyers
Fort Bend County Precinct 3
22333 Grand Corner Drive
Katy, Texas 77494

**RE: Pine Mill Ranch, Section 27 - Traffic Control Plan
Pine Mill Ranch, Section 28**

Dear Commissioner:

Fort Bend County Engineering has completed and recommends approval of the traffic control plans for the above referenced subdivision. The public hearing date for acceptance of the plans is being scheduled.

A copy of the traffic control plans are attached for your review. If you should have any questions, please give me a call.

Sincerely,

A handwritten signature in cursive script that reads "Steven L. Evans".

Steven L. Evans
Construction Coordinator

SLE/mjs

cc: Judge Robert E. Hebert, County Judge
Marc Grant - FBC Road & Bridge
Marc Grant - Signage Department
File

[Office] 1124 Blume Road | Rosenberg, TX 77471 * [Mailing] 301 Jackson St. | Richmond, TX 77469
Phone 281-633-7500 * Fax 281-633-7545

I:\WPDATA\LETTERS\TRAFSTUD\130350814_t01.docx

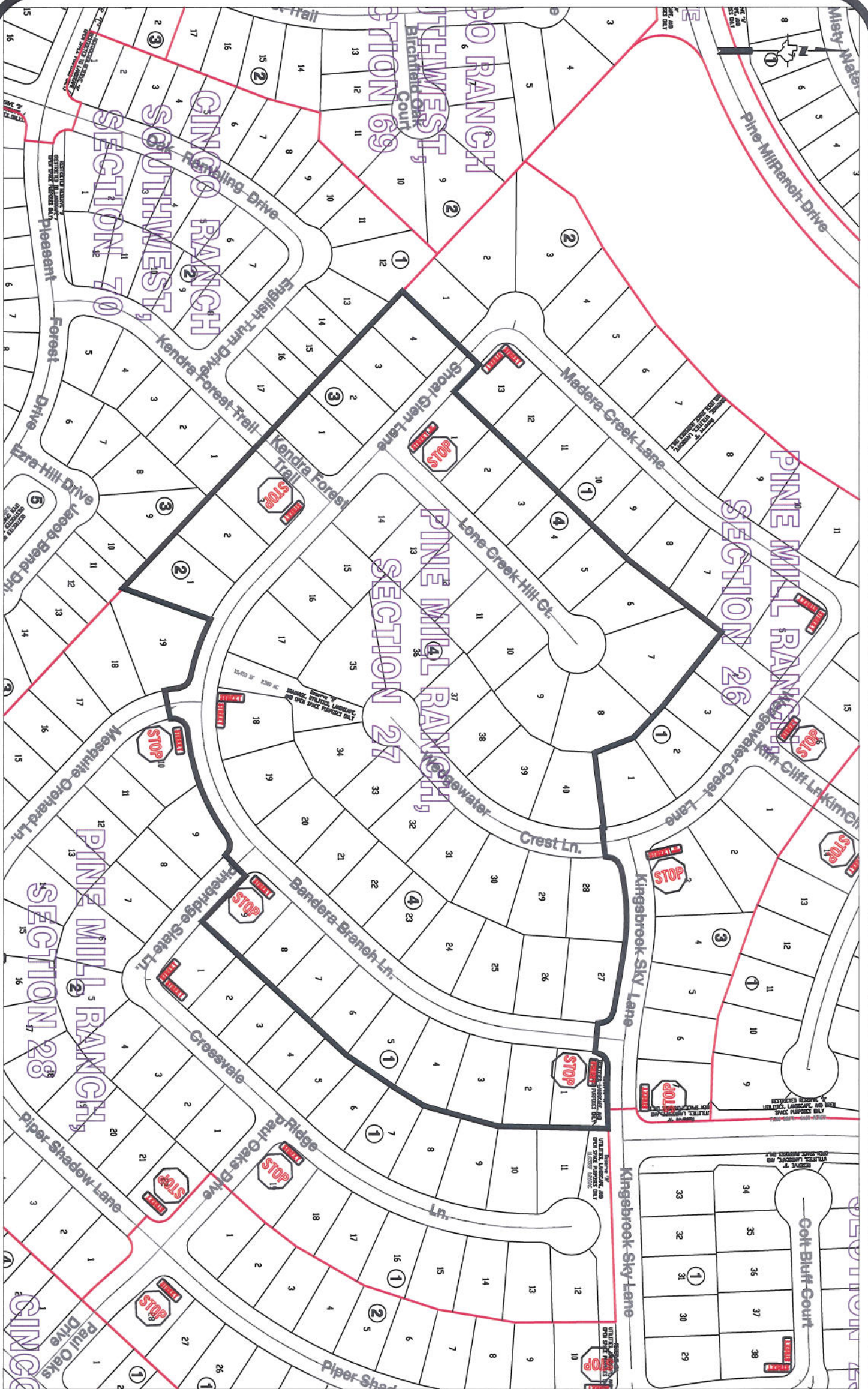

Note:

The purpose of this traffic control plan is to establish traffic control for Pine Mill Ranch, Section 27.

Drawn By: L. Brdecka

Date: 5-28-14

Approved By: Clay Forister, PE

Date: 30 MAY 14

Scale

1" = 200'-0"

**Pine Mill Ranch, Section 27
Control Map and Traffic
Sign Layout**

Fort Bend County Engineering Dept.
1124 Blume Road
Rosenberg, Texas 77471

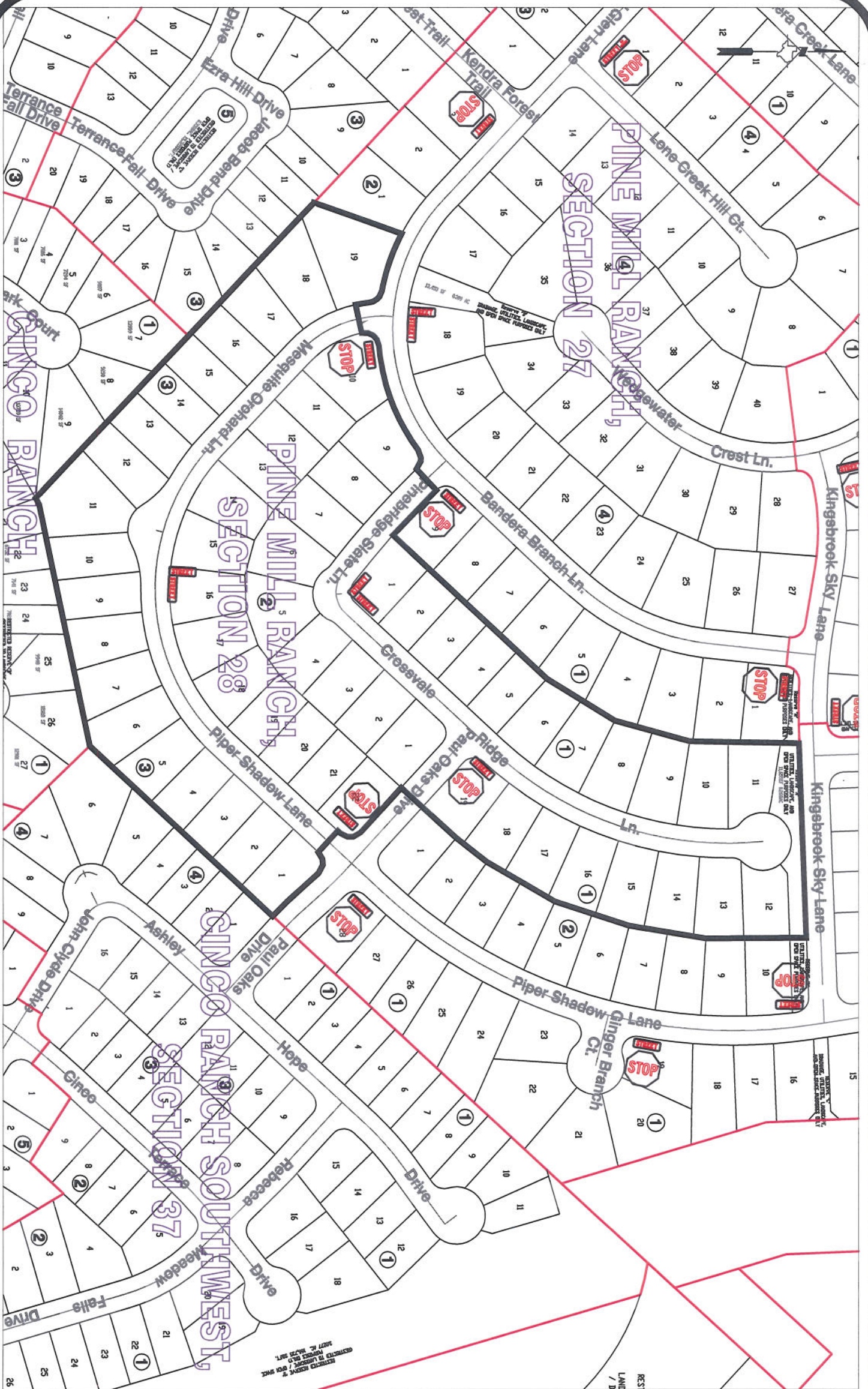

Note:

The purpose of this traffic control plan is to establish traffic control for Pine Mill Ranch, Section 28.

Drawn By: L. Brdecka

Date: 5-28-14

Approved By: Clay Forister, PE *CAF*

Date: 30 MAY 14

Scale

1" = 200'-0"

**Pine Mill Ranch, Section 28
Control Map and Traffic
Sign Layout**

Fort Bend County Engineering Dept.
1124 Blume Road
Rosenberg, Texas 77471