



FORT BEND COUNTY ENGINEERING

Fort Bend County, Texas

Richard W. Stolleis, P.E.
County Engineer

July 11, 2014

Commissioner W. A. "Andy" Meyers
Fort Bend County Precinct 3
22333 Grand Corner Drive
Katy, Texas 77494

RE: Lakes of Bella Terra, Section 14 - Traffic Control Plan
Lakes of Bella Terra, Section 15
Lakes of Bella Terra, Section 18

Dear Commissioner:

Fort Bend County Engineering has completed and recommends approval of the traffic control plans for the above referenced subdivisions. The public hearing date for acceptance of the plans is being scheduled.

A copy of the traffic control plans are attached for your review. If you should have any questions, please give me a call.

Sincerely,

A handwritten signature in black ink, reading "Steven L. Evans".

Steven L. Evans
Construction Coordinator

SLE/mjs

cc: Judge Robert E. Hebert, County Judge
Marc Grant - FBC Road & Bridge
Marc Grant - Signage Department
File

|Office| 1124 Blume Road | Rosenberg, TX 77471 * |Mailing| 301 Jackson St. | Richmond, TX 77469
Phone 281-633-7500 * Fax 281-633-7545

I:\WPDATA\LETTERS\TRAFSTUD\110630714_t01.docx

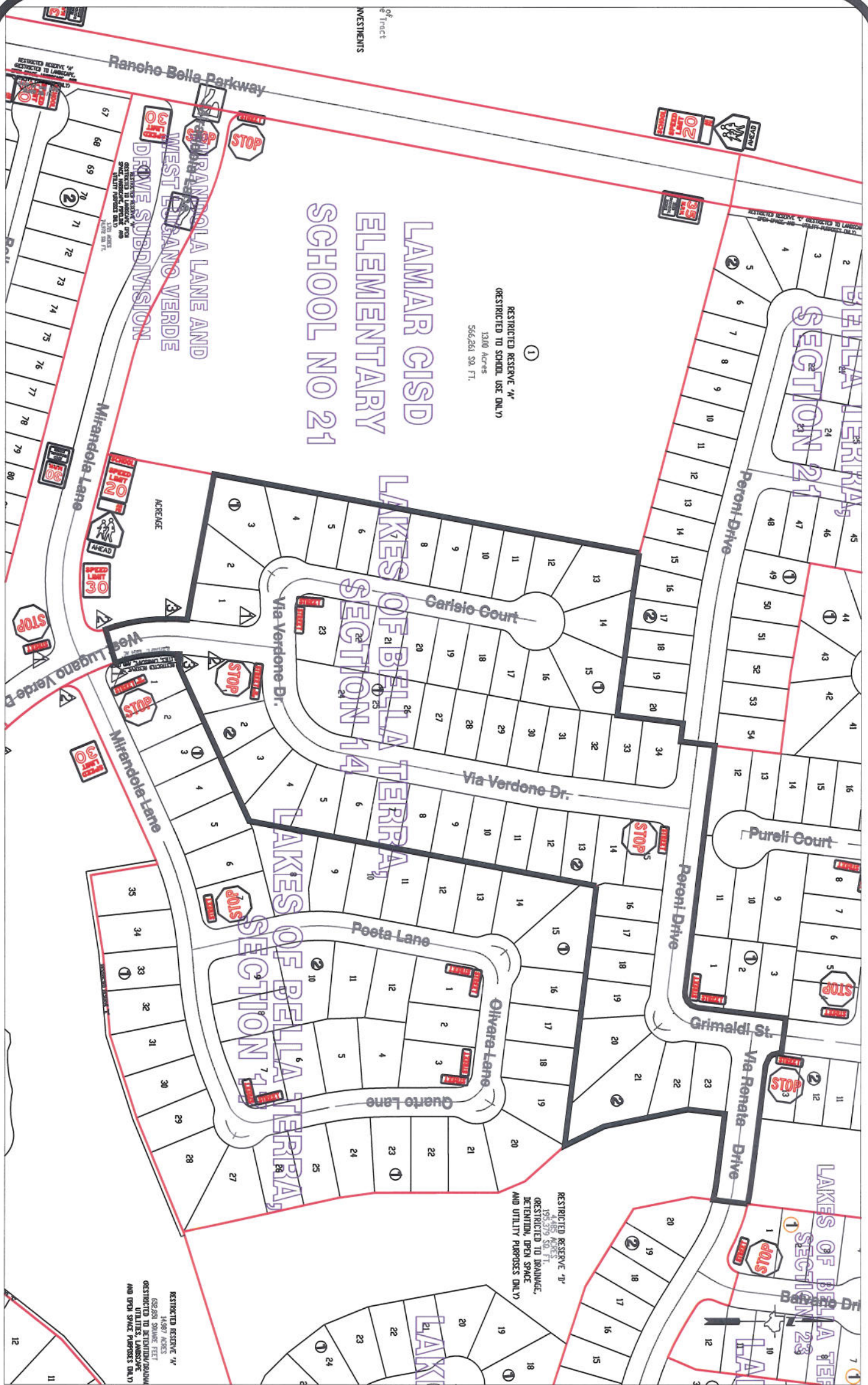

Note:

The purpose of this traffic control plan is to establish traffic control for Lakes of Bella Terra, Section 14.

Drawn By: L. Brdecka

Date: 7-9-14

Approved By: Clay Forister, PE *CAF*

Date: 14JUL14

Scale

1" = 200'-0"

Lakes of Bella Terra,
Section 14
Control Map and
Traffic Sign Layout

Fort Bend County Engineering Dept.
1124 Blume Road
Rosenberg, Texas 77471



Note:

The purpose of this traffic control plan is to establish traffic control for Lakes of Bella Terra, Section 15.

Drawn By: L. Brdecka

Date: 7-9-14

Approved By: Clay Forster, PE *CAF*

Date: *1454614*

Scale

1" = 200'-0"

Lakes of Bella Terra,
Section 15
Control Map and
Traffic Sign Layout

Fort Bend County Engineering Dept.
1124 Blume Road
Rosenberg, Texas 77471

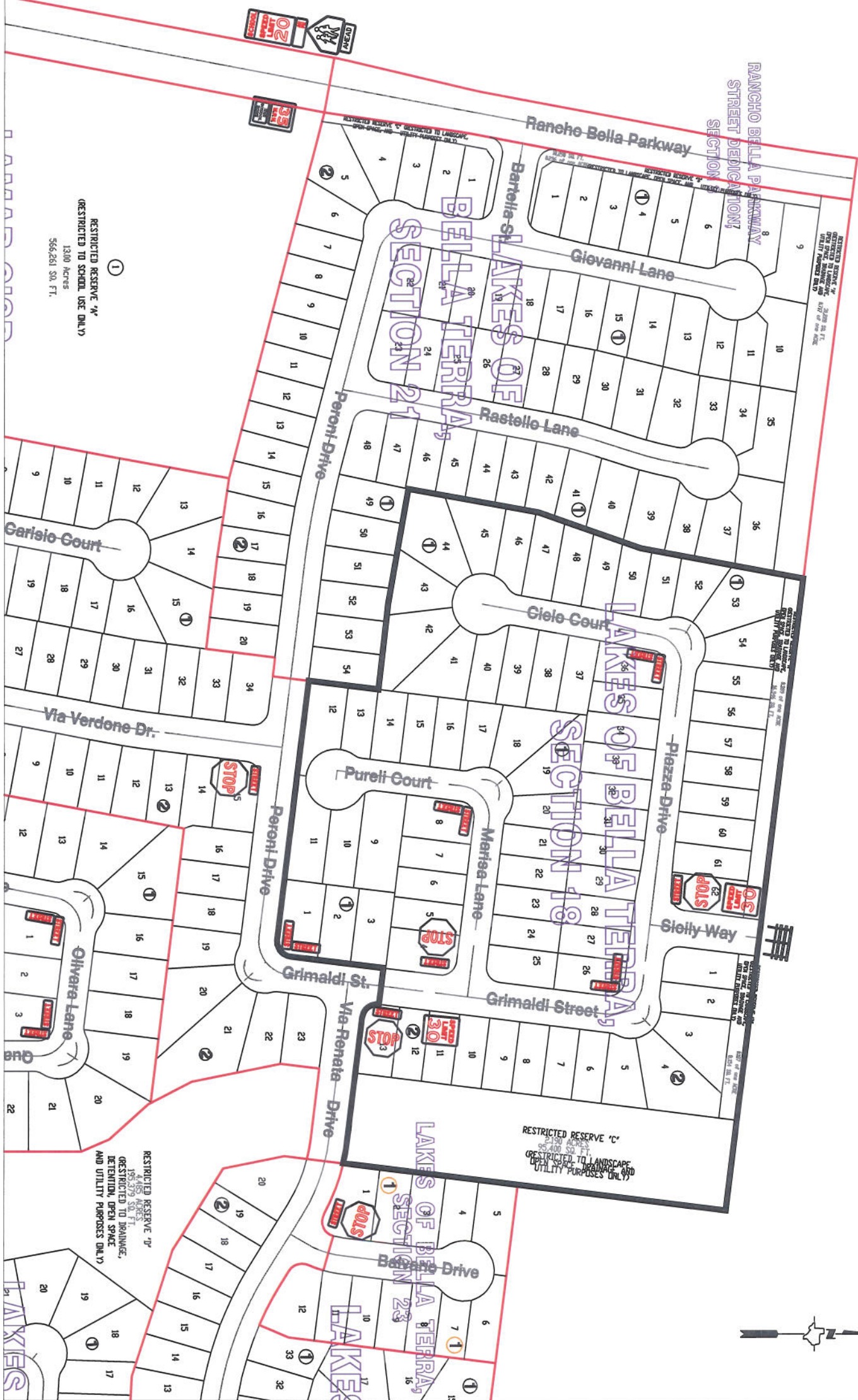

Note:

The purpose of this traffic control plan is to establish traffic control for Lakes of Bella Terra, Section 18.

Drawn By: L. Brdecka

Date: 7-11-14

Approved By: Clay Forister, PE *CAF*

Date: *14 JUL 14*

Scale

1" = 200'-0"

Lakes of Bella Terra,
Section 18
Control Map and
Traffic Sign Layout

Fort Bend County Engineering Dept.
1124 Blume Road
Rosenberg, Texas 77471