



FORT BEND COUNTY ENGINEERING

Fort Bend County, Texas

Richard W. Stolleis, P.E.
County Engineer

July 10, 2014

Commissioner James Patterson
Fort Bend County Precinct 4
12919 Dairy Ashford Road
Sugar Land, Texas 77478

RE: Aliana, Section 21 - Traffic Control Plan
 Aliana, Section 22

Dear Commissioner:

Fort Bend County Engineering has completed and recommends approval of the traffic control plans for the above referenced subdivisions. The public hearing date for acceptance of the plans is being scheduled.

A copy of the traffic control plans are attached for your review. If you should have any questions, please give me a call.

Sincerely,

A handwritten signature in black ink that reads "Steven L. Evans".

Steven L. Evans
Construction Coordinator

SLE/mjs

cc: Judge Robert E. Hebert, County Judge
 Marc Grant - FBC Road & Bridge
 Marc Grant - Signage Department
 File

301 Jackson, Richmond, Texas 77469 • (281) 633-7501 • Fax (281) 342-7366

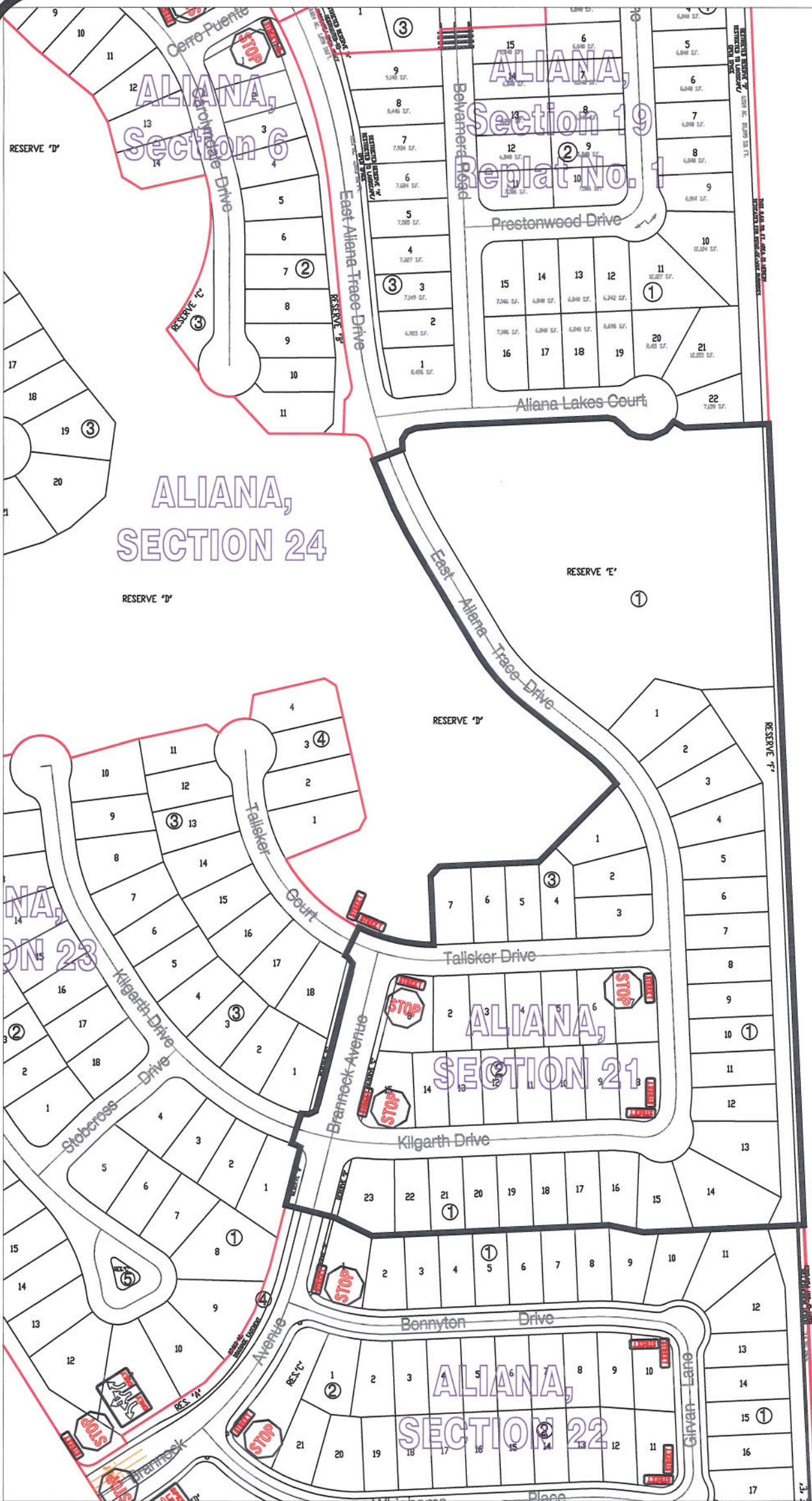

Note:

The purpose of this traffic control plan is to establish traffic control for Aliana, Section 21.

Drawn By: L. Brdecka

Date: 7-7-14

Approved By: Clay Forister, PE *CF*

Date: 08 JUL 14

Scale

1" = 200'-0"

**Aliana, Section 21
Control Map and
Traffic Sign Layout**

Fort Bend County Engineering Dept.
1124 Blume Road
Rosenberg, Texas 77471

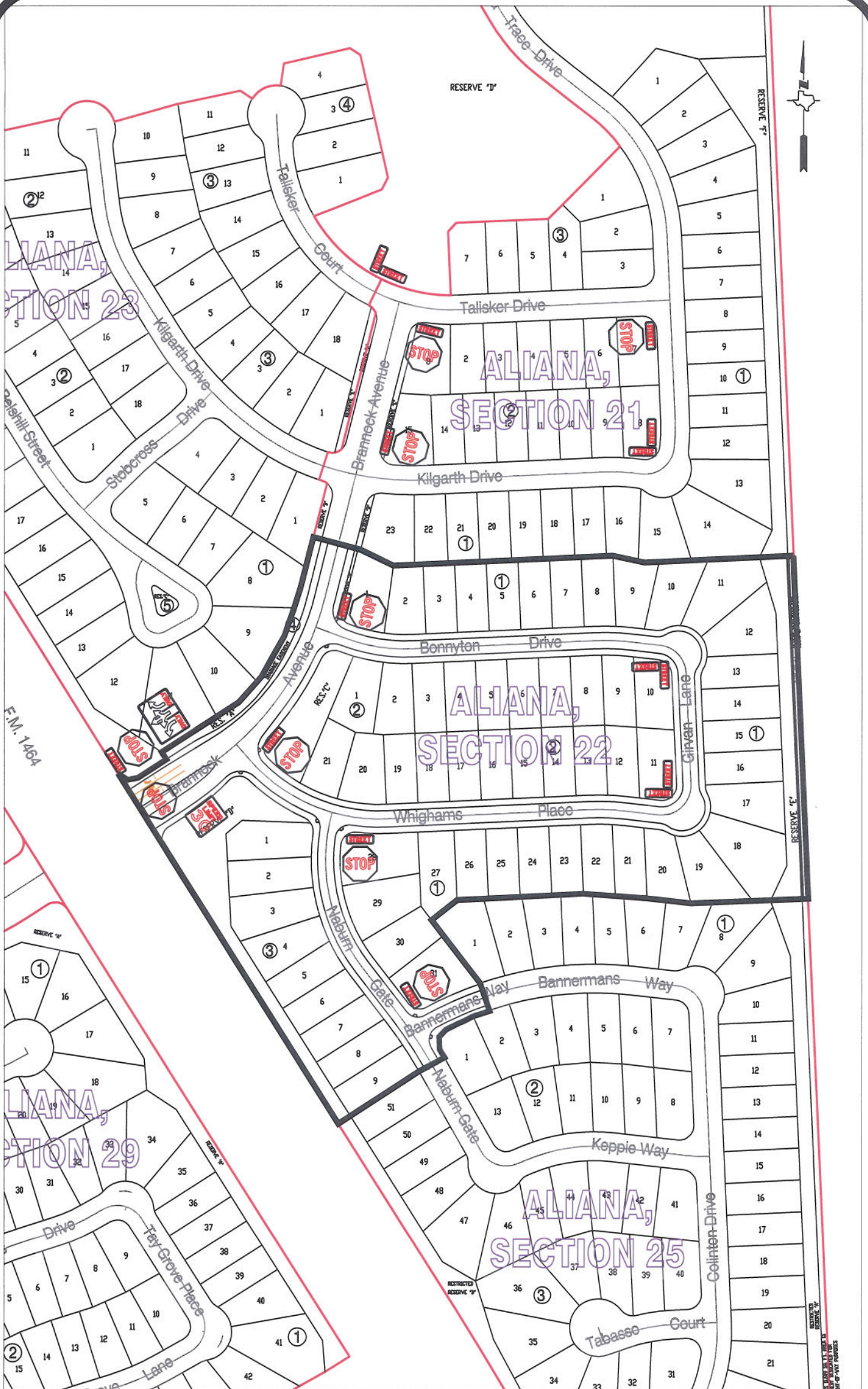

Note:

The purpose of this traffic control plan is to establish traffic control for Aliana, Section 22.

Drawn By: L. Brdecka

Date: 7-7-14

Approved By: Clay Forister, PE

Date: 08 JUL 14

Scale

1" = 200'-0"

**Aliana, Section 22
Control Map and
Traffic Sign Layout**

Fort Bend County Engineering Dept.
1124 Blume Road
Rosenberg, Texas 77471