



**FORT BEND COUNTY ENGINEERING**  
Fort Bend County, Texas

Richard W. Stolleis, P.E.  
County Engineer

June 6, 2014

Commissioner James Patterson  
Fort Bend County Precinct 4  
12919 Dairy Ashford Road  
Sugar Land, Texas 77478

**RE: Kensington at Riverstone, Section 1 - Traffic Control Plan**  
**Millwood at Riverstone, Section 1**

Dear Commissioner:

Fort Bend County Engineering has completed and recommends approval of the traffic control plans for the above referenced subdivisions. The public hearing date for acceptance of the plans is being scheduled.

A copy of the traffic control plans are attached for your review. If you should have any questions, please give me a call.

Sincerely,

A handwritten signature in black ink that reads "Steven L. Evans".

Steven L. Evans  
Construction Coordinator

SLE/mjs

cc: Judge Robert E. Hebert, County Judge  
Marc Grant - FBC Road & Bridge  
Marc Grant - Signage Department  
File

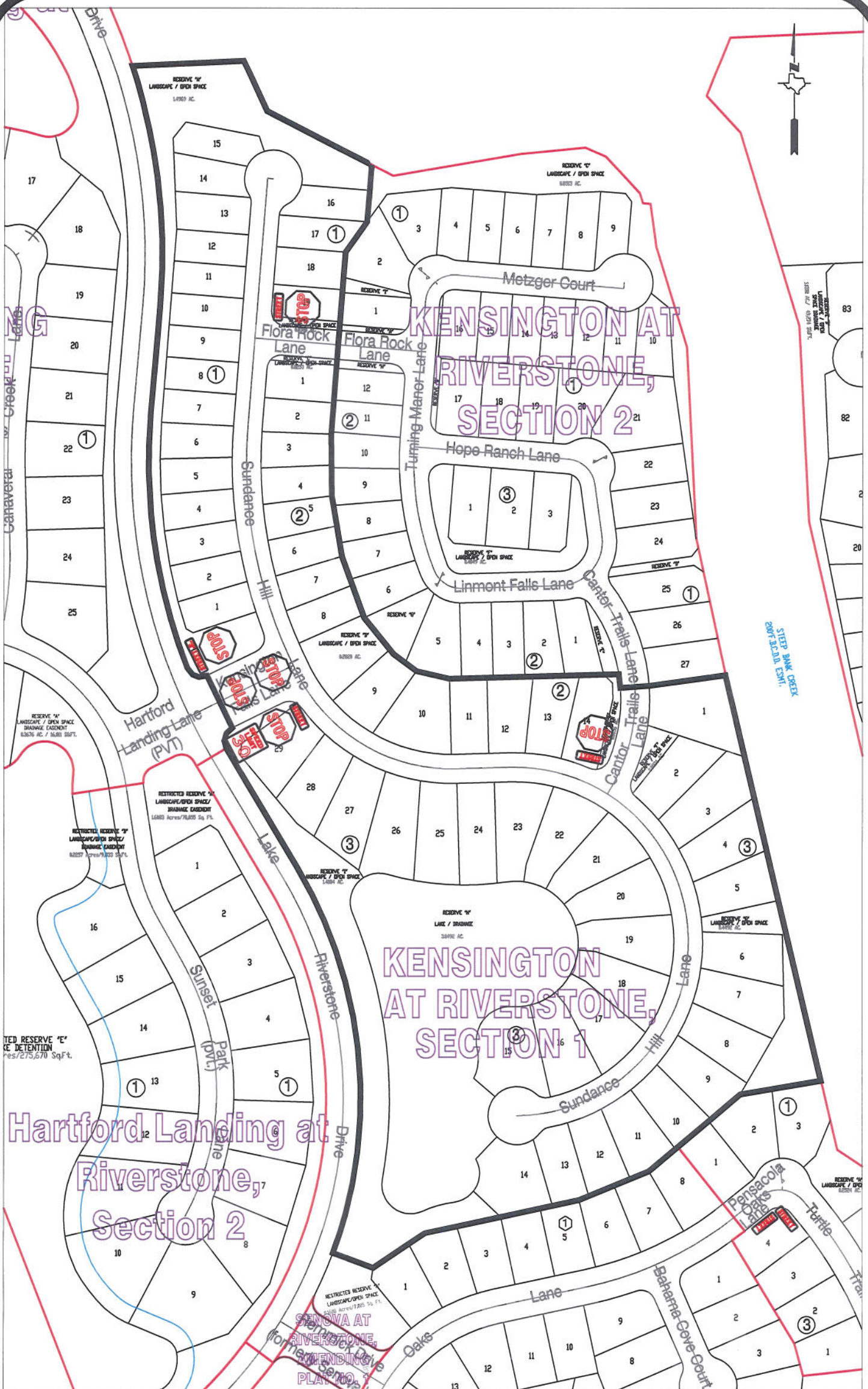

**Note:**

The purpose of this traffic control plan is to establish traffic control for Kensington at Riverstone, Section 1.

Drawn By: L. Brdecka

Date: 6-6-14

Approved By: Clay Forster, PE *CAF*

Date: 06 JUN 14

Scale

1" = 200'-0"

**Kensington at Riverstone,  
Section 1**

**Control Map and  
Traffic Sign Layout**

Fort Bend County Engineering Dept.  
1124 Blume Road  
Rosenberg, Texas 77471





**Note:**

The purpose of this traffic control plan is to establish traffic control for Millwood at Riverstone, Section 1.

Drawn By: L. Brdecka  
Date: 4-10-14  
Approved By: Clay Forister, PE  
Date: 01 MAY 14 CAF  
Scale  
1" = 200'-0"

**Millwood at Riverstone,  
Section 1  
Control Map and  
Traffic Sign Layout**  
Fort Bend County Engineering Dept.  
1124 Blume Road  
Rosenberg, Texas 77471