



FORT BEND COUNTY ENGINEERING

Fort Bend County, Texas

Richard W. Stolleis, P.E.
County Engineer

May 19, 2014

Commissioner James Patterson
Fort Bend County Precinct 4
12919 Dairy Ashford Road
Sugar Land, Texas 77478

RE: Aliana, Section 6 - Traffic Control Plan
 Aliana, Section 13
 Aliana, Section 18
 Aliana Brannock Avenue North of Binion Street Dedication

Dear Commissioner:

Fort Bend County Engineering has completed and recommends approval of the traffic control plans for the above referenced subdivisions. The public hearing date for acceptance of the plans is being scheduled.

A copy of the traffic control plans are attached for your review. If you should have any questions, please give me a call.

Sincerely,

A handwritten signature in black ink that reads "Steven L. Evans".

Steven L. Evans
Construction Coordinator

SLE/mjs

cc: Judge Robert E. Hebert, County Judge
 Marc Grant - FBC Road & Bridge
 Marc Grant - Signage Department
 File

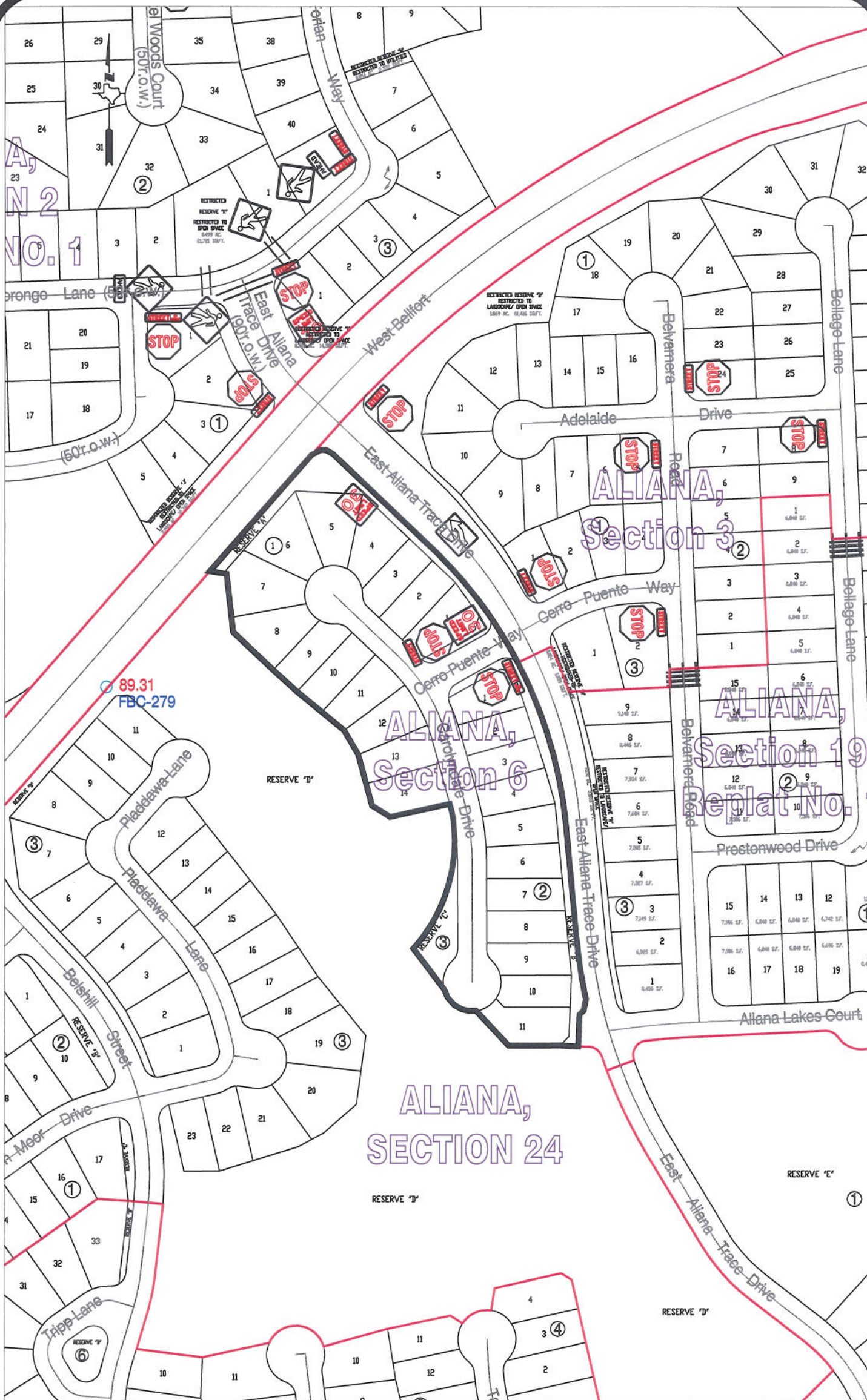

Note:

The purpose of this traffic control plan is to establish traffic control for Aliana, Section 6.

Drawn By: L. Brdecka

Date: 5-15-14

Approved By: Clay Forister, PE

Date: 16 MAY 14

Scale

1" = 200'-0"

**Aliana, Section 6
Control Map and
Traffic Sign Layout**

Fort Bend County Engineering Dept.
1124 Blume Road
Rosenberg, Texas 77471

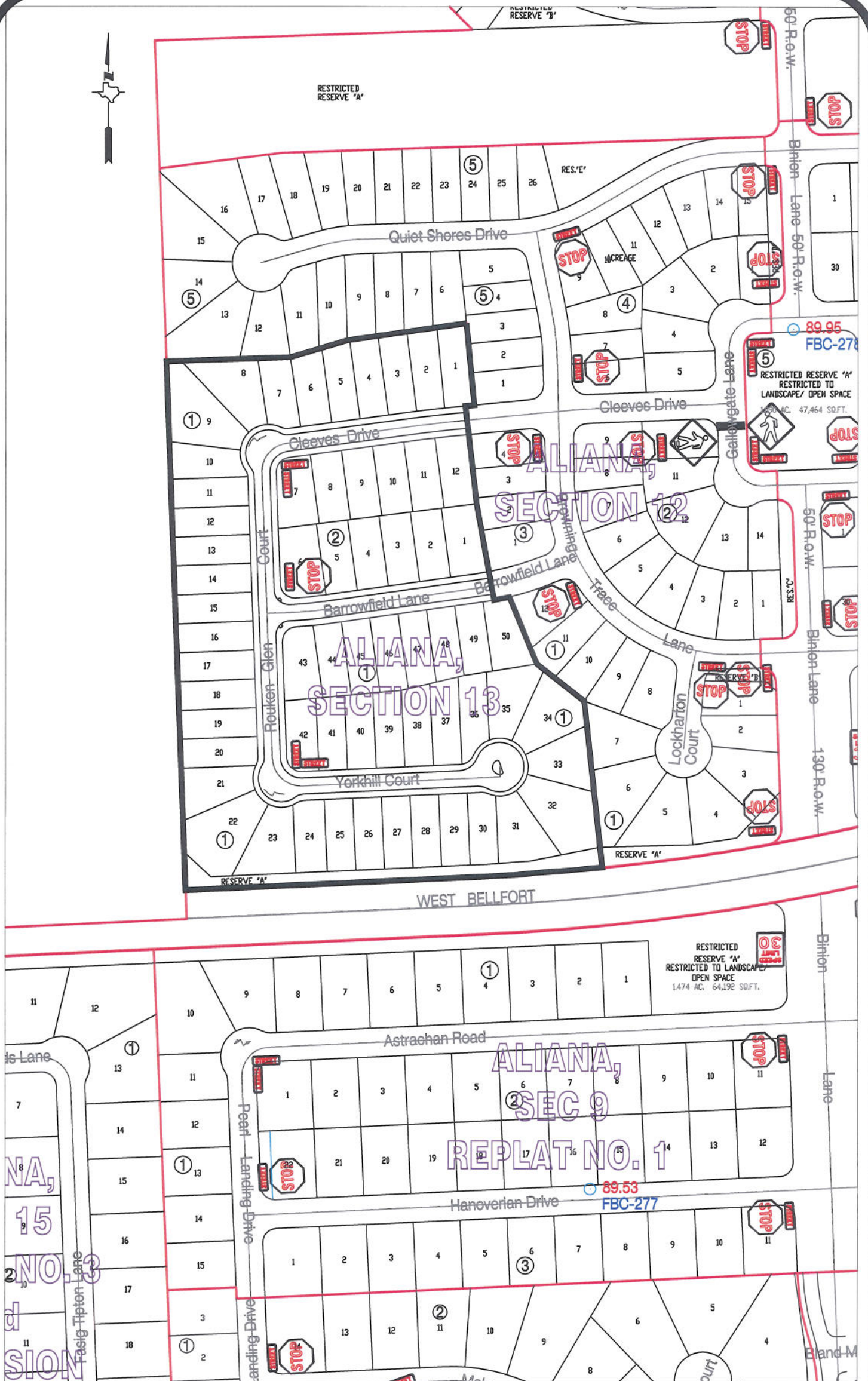

Note:

The purpose of this traffic control plan is to establish traffic control for Aliana, Section 13.

Drawn By: L. Brdecka

Date: 5-15-14

Approved By: Clay Forster, PE *CAF*

Date: 16 MAY 14

Scale

1" = 200'-0"

**Aliana, Section 13
Control Map and
Traffic Sign Layout**

Fort Bend County Engineering Dept.
1124 Blume Road
Rosenberg, Texas 77471

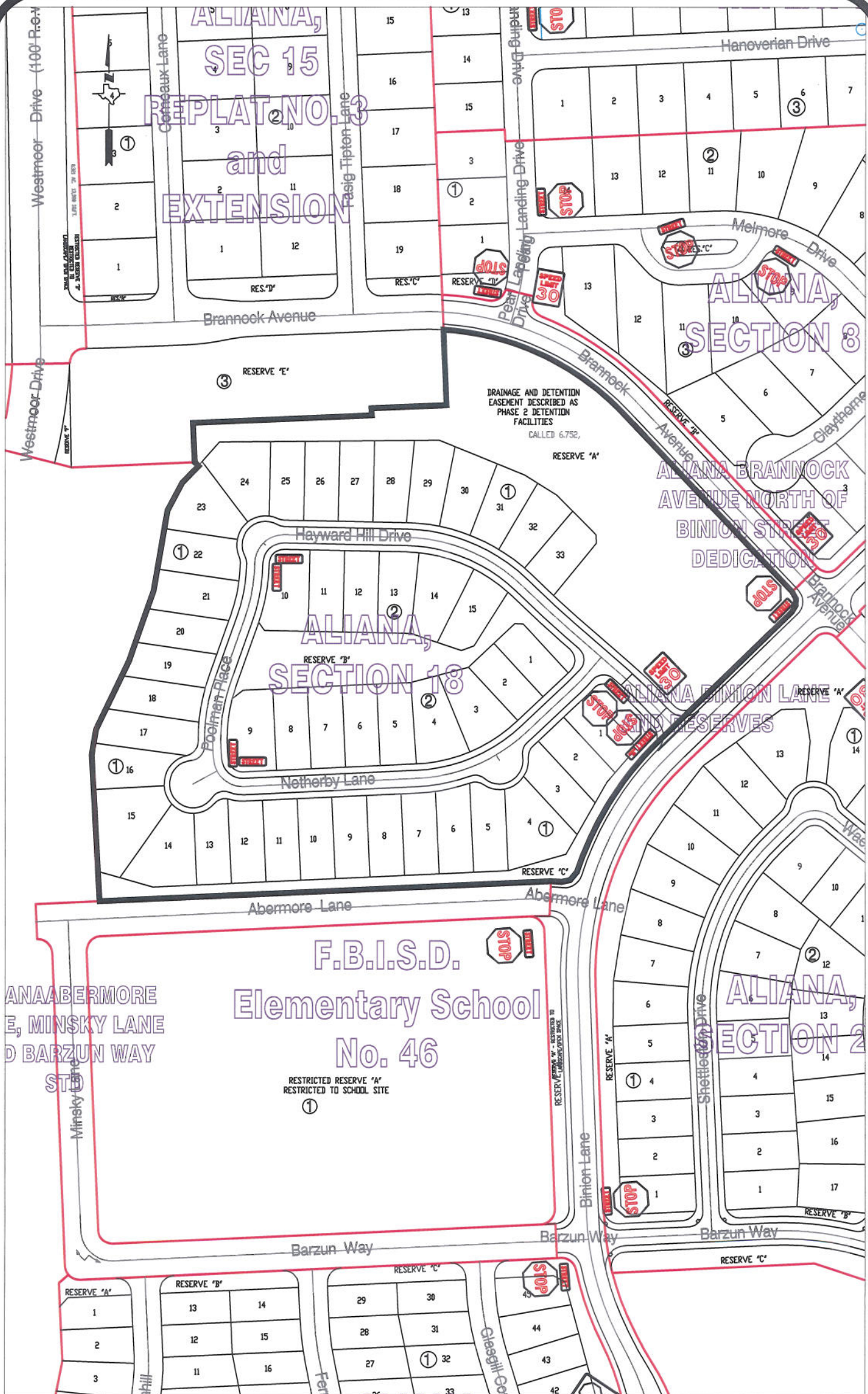

Note:

The purpose of this traffic control plan is to establish traffic control for Aliana, Section 18.

Drawn By: L. Brdecka

Date: 5-15-14

Approved By: Clay Forster, PE

Date: 16 MAY 14

Scale

1" = 200'-0"

**Aliana, Section 18
Control Map and
Traffic Sign Layout**

Fort Bend County Engineering Dept.
1124 Blume Road
Rosenberg, Texas 77471

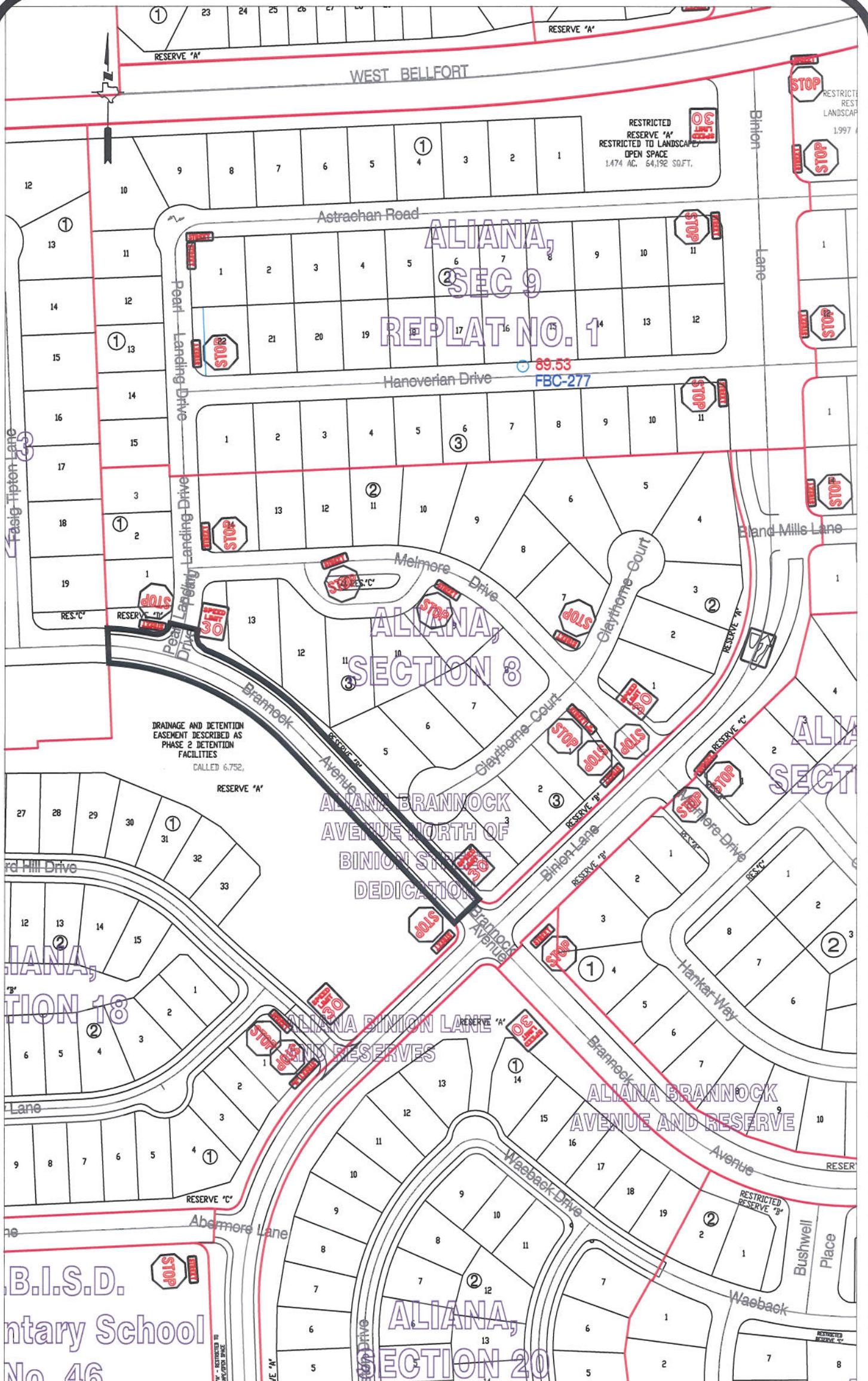

Note:

The purpose of this traffic control plan is to establish traffic control for Aliana Brannock Avenue North of Binion Lane.

Drawn By: L. Brdecka

Date: 2-3-14

Approved By: Rick Staigle, PE, PTOE

Date: 2-3-14

Scale

1" = 200'-0"

**Aliana Brannock Avenue
North of Binion Lane
Control Map and
Traffic Sign Layout**

Fort Bend County Engineering Dept.
1124 Blume Road
Rosenberg, Texas 77471