



FORT BEND COUNTY ENGINEERING

Fort Bend County, Texas

Richard W. Stolleis, P.E.
County Engineer

March 26, 2014

Commissioner James Patterson
Fort Bend County Precinct 4
12919 Dairy Ashford Road
Sugar Land, Texas 77478

**RE: Lake Riverstone Drive - Traffic Control Plan
University Boulevard and LJ Parkway at Riverstone Phase 2 Street Dedication**

Dear Commissioner:

Fort Bend County Engineering has completed and recommends approval of the traffic control plans for the above referenced subdivisions. The public hearing date for acceptance of the plans is being scheduled.

A copy of the traffic control plans are attached for your review. If you should have any questions, please give me a call.

Sincerely,

A handwritten signature in cursive script, reading "Steven L. Evans".

Steven L. Evans
Construction Coordinator

SLE/mjs

cc: Judge Robert E. Hebert, County Judge
Marc Grant - FBC Road & Bridge
Marc Grant - Signage Department
File

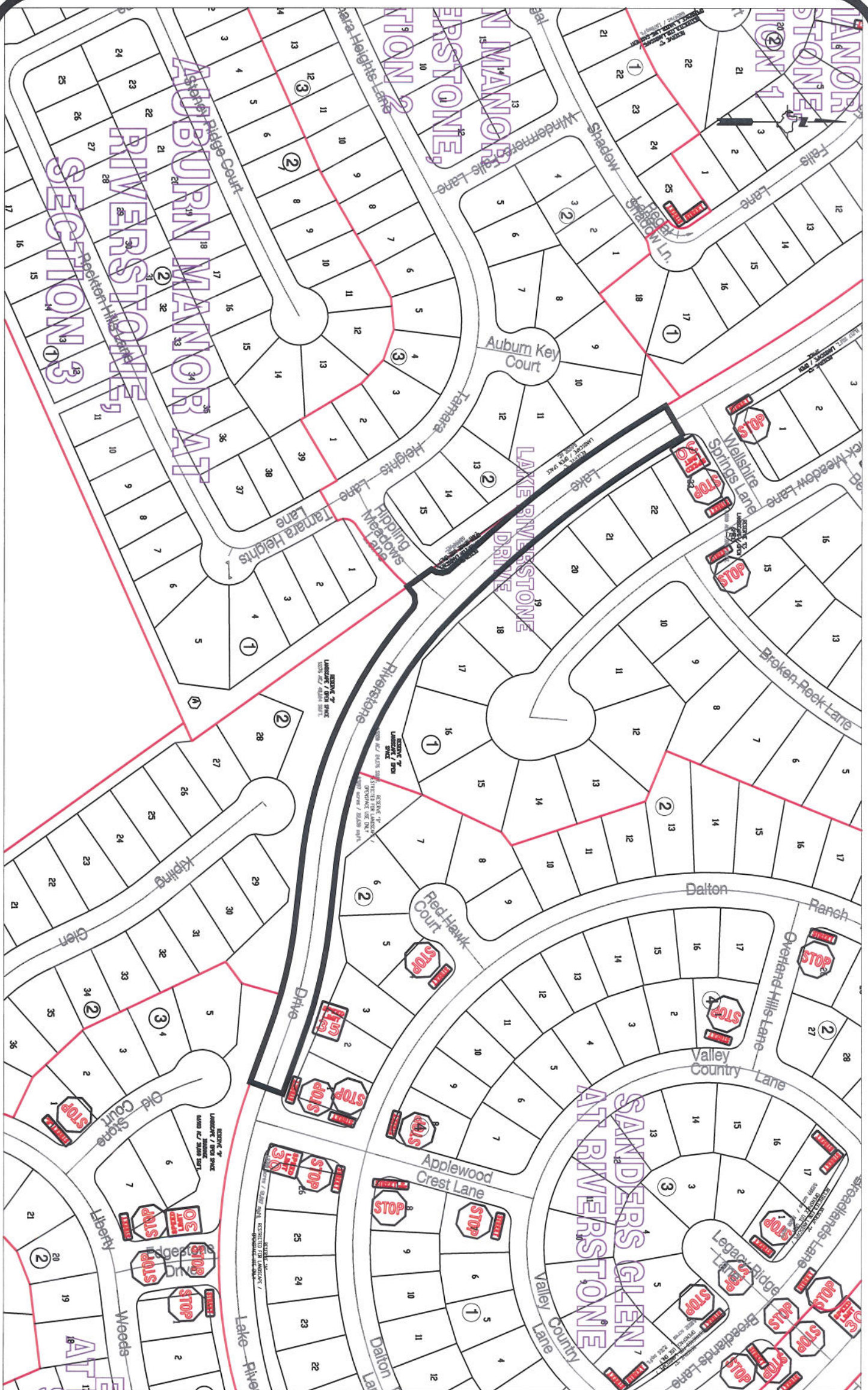

Note:

The purpose of this traffic control plan is to establish traffic control for Lake Riverstone Drive.

Drawn By: L. Brdecka

Date: 3-24-14

Approved By: Rick Staigle, PE, PTOE

Date: 3-24-14 *RJS*

Scale

1" = 200'-0"

**Lake Riverstone Drive
Control Map and
Traffic Sign Layout**

Fort Bend County Engineering Dept.
1124 Blume Road
Rosenberg, Texas 77471

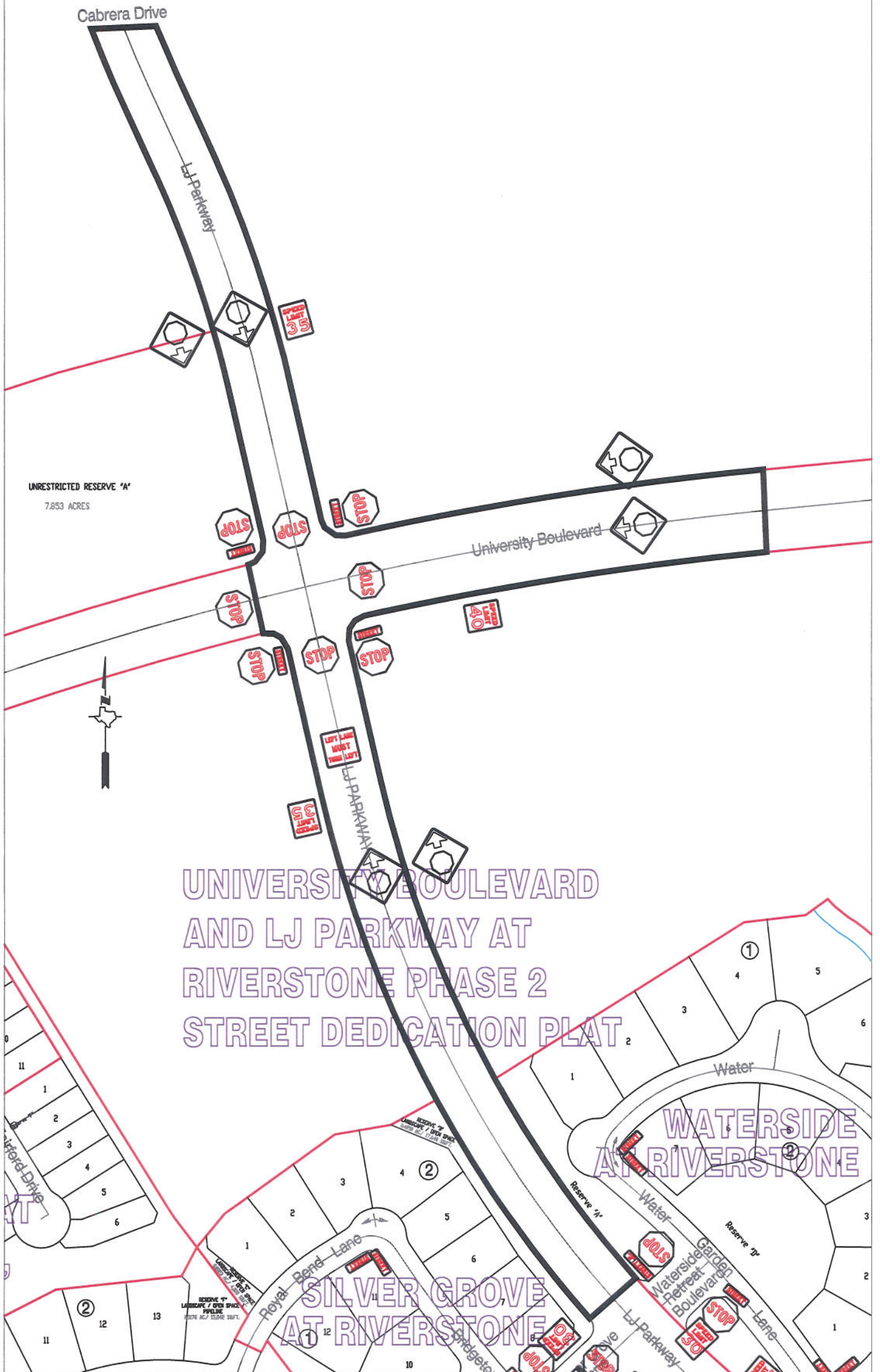

Note:

The purpose of this traffic control plan is to establish traffic control for University Boulevard and LJ Parkway at Riverstone Phase 2 STD.

Drawn By: L. Brdecka

Date: 3-24-14

Approved By: Rick Stalgie, PE, PTOE

Date: 3-24-14

Scale

1" = 200'-0"

**University Boulevard and LJ Parkway
at Riverstone Phase 2 STD
Control Map and
Traffic Sign Layout**

Fort Bend County Engineering Dept.
1124 Blume Road
Rosenberg, Texas 77471