



## FORT BEND COUNTY ENGINEERING

Fort Bend County, Texas

Richard W. Stolleis, P.E.  
County Engineer

March 7, 2014

Commissioner W. A. "Andy" Meyers  
Fort Bend County Precinct 3  
22333 Grand Corner Drive  
Katy, Texas 77494

**RE: Cinco Ranch Southwest, Section 62- Traffic Control Plan  
Cinco Ranch Southwest, Section 66**

Commissioner Meyers:

Fort Bend County Engineering has completed and recommends approval of the traffic control plans for the above referenced subdivisions. The public hearing date for acceptance of the plans is being scheduled.

A copy of the traffic control plans are attached for your review. If you should have any questions, please give me a call.

Sincerely,

A handwritten signature in cursive script, reading "Steven L. Evans".

Steven L. Evans  
Construction Coordinator

SLE/mjs

cc: Judge Robert E. Hebert, County Judge  
Marc Grant - FBC Road & Bridge  
Marc Grant - Signage Department  
File



SECTION 29

PINE MILL RANCH DRIVE  
RESERVE No. 2

Baughman Ridge Drive

CINCO RANCH  
SOUTHWEST  
SECTION 62

RESTRICTED RESERVE "C"  
(RESTRICTED TO  
DRILL SITE PURPOSES ONLY)  
3.32 AC  
144,401 SF

Mayes Bluff Drive

Maple Red Drive

CINCO RANCH  
SOUTHWEST,  
SECTION 66

Chestnut Pine Drive

Hemlock Red Court

Primrose Bluff Drive

Primrose Drive

CINCO RANCH BOULEVARD EAST  
OF FM 1463 STD

**Note:**

The purpose of this traffic control plan is to establish traffic control for Cinco Ranch Southwest, Section 62.

Drawn By: L. Brdecka

Date: 2-10-14

Approved By: Rick Stalgie, PE, PTOE

Date: 2-10-14 *RJS*

Scale

1" = 200'-0"

Cinco Ranch Southwest,  
Section 62

Control Map and  
Traffic Sign Layout

Fort Bend County Engineering Dept.  
1124 Blume Road  
Rosenberg, Texas 77471



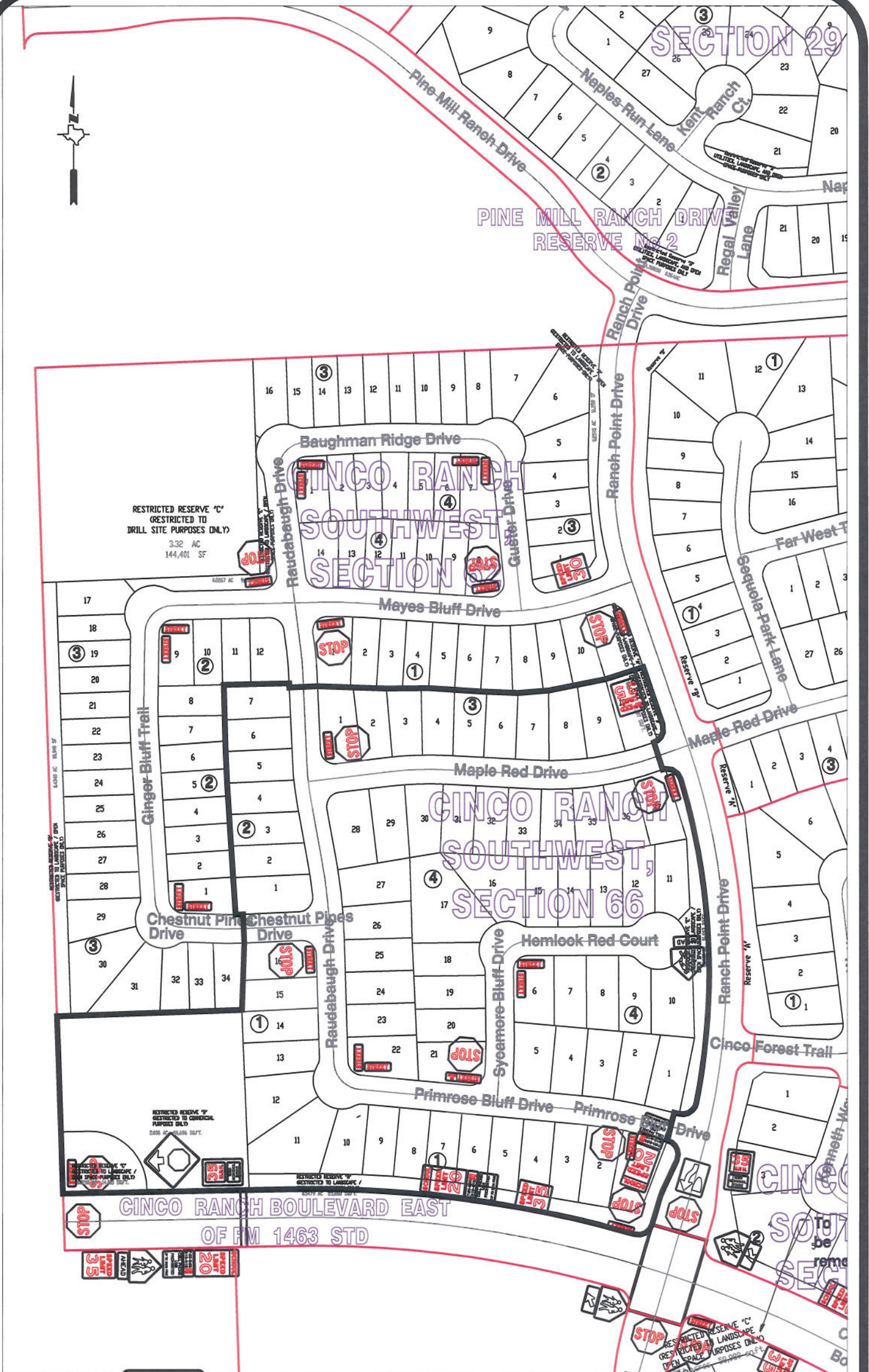

**Note:**

The purpose of this traffic control plan is to establish traffic control for Cinco Ranch Southwest, Section 66.

Drawn By: L. Brdecka

Date: 2-10-14

Approved By: Rick Stalgie, PE, PTOE

Date: 2-10-14 *RJS*

Scale

1" = 200'-0"

**Cinco Ranch Southwest,  
Section 66  
Control Map and  
Traffic Sign Layout**

Fort Bend County Engineering Dept.  
1124 Blume Road  
Rosenberg, Texas 77471