



FORT BEND COUNTY ENGINEERING

Fort Bend County, Texas

Richard W. Stolleis, P.E.
County Engineer

January 6, 2014

Commissioner W. A. "Andy" Meyers
Fort Bend County Precinct 3
22333 Grand Corner Drive
Katy, Texas 77494

RE: Cinco Ranch Southwest, Section 60 - Traffic Control Plan
Cinco Ranch Southwest, Section 63
Cinco Ranch Southwest, Section 67

Commissioner Meyers:

Fort Bend County Engineering has completed and recommends approval of the traffic control plans for the above referenced subdivisions. The public hearing date for acceptance of the plans is being scheduled.

A copy of the traffic control plans are attached for your review. If you should have any questions, please give me a call.

Sincerely,

A handwritten signature in blue ink, appearing to read "Nathan D. Hatcher", with a stylized flourish at the end.

Nathan D. Hatcher
Assistant to County Engineer

NDH/mjs

cc: Judge Robert E. Hebert, County Judge
Marc Grant - FBC Road & Bridge
Marc Grant - Signage Department
File

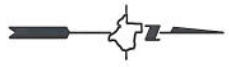

SECOND BAPTIST
CHURCH NO. 3

BLOCK 1
RESTRICTED RESERVE 7/8"
CHURCH AND RELATED USES
45.40 ACRES
1,977,824 SQ. FT.

RANCH POINT DRIVE
NORTH OF FRY ROAD STOP

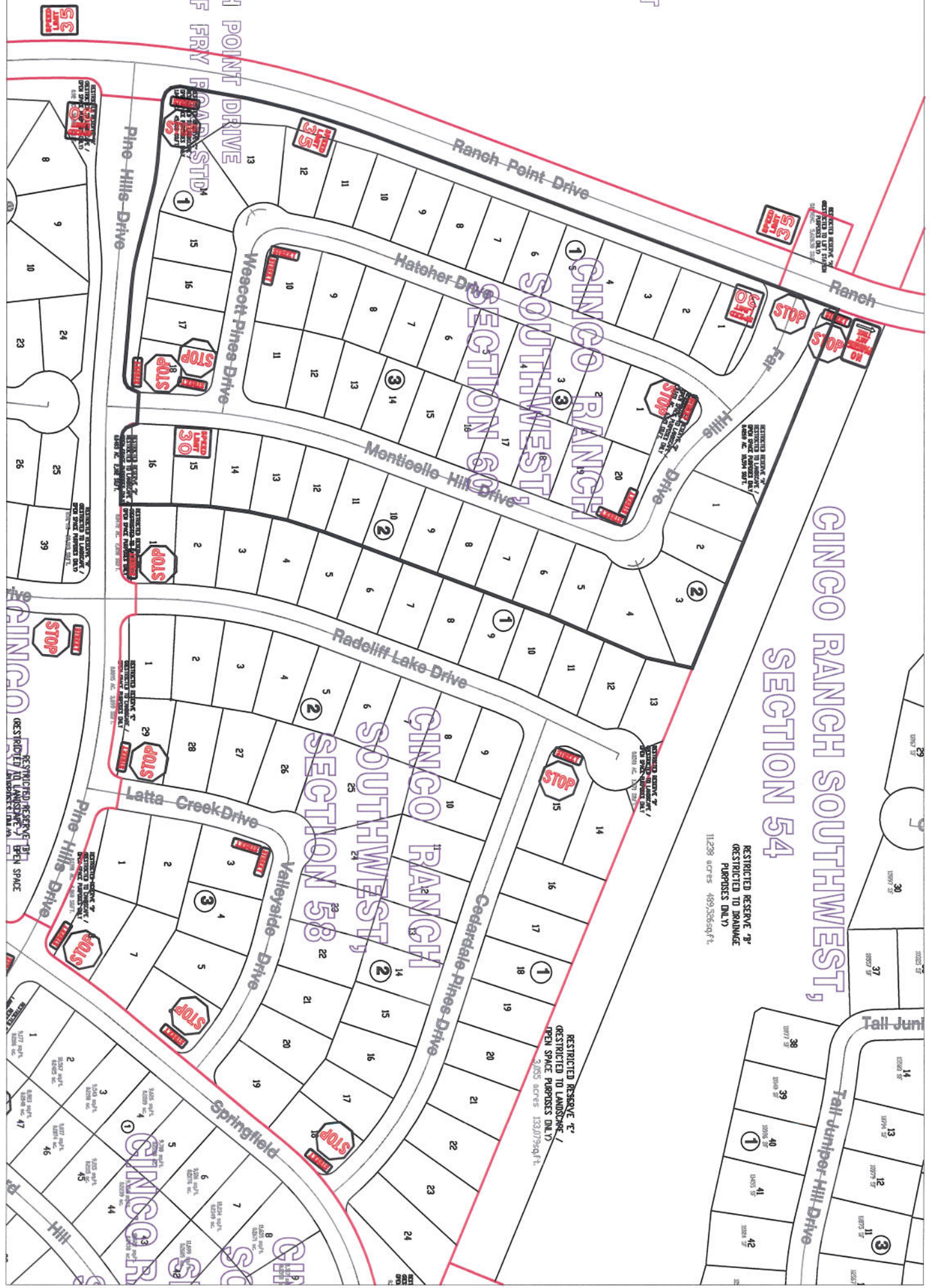

RESTRICTED RESERVE 7/8"
RESTRICTED TO DRAINAGE
PURPOSES ONLY
11,238 acres 489,586 sq. ft.

RESTRICTED RESERVE 7/8"
RESTRICTED TO LANDSCAPE /
OPEN SPACE PURPOSES ONLY
3,005 acres 133,079 sq. ft.

Note:

The purpose of this traffic control plan is to establish traffic control for Cinco Ranch Southwest, Section 60.

Drawn By: L. Brdecka
Date: 1-3-14
Approved By: Rick Staigle, PE, PTOE
Date: 1-3-14
Scale
1" = 200'-0"

Cinco Ranch Southwest,
Section 60
Control Map and
Traffic Sign Layout
Fort Bend County Engineering Dept.
1124 Blume Road
Rosenberg, Texas 77471



Note:

The purpose of this traffic control plan is to establish traffic control for Cinco Ranch Southwest, Section 63.

Drawn By: L. Brdecka

Date: 1-6-14

Approved By: Rick Stalgie, PE, PTOE

Date: 1-6-14 *RJS*

Scale

1" = 300'-0"

**Cinco Ranch Southwest,
Section 63**

**Control Map and
Traffic Sign Layout**

Fort Bend County Engineering Dept.
1124 Blume Road
Rosenberg, Texas 77471

