



FORT BEND COUNTY ENGINEERING

Fort Bend County, Texas

Richard W. Stolleis, P.E.
County Engineer

June 28, 2013

Commissioner W. A. "Andy" Meyers
Fort Bend County Precinct 3
22333 Grand Corner Drive
Katy, Texas 77494

**RE: Cinco Ranch Northwest, Section 1 - Traffic Control Plan
Cinco Ranch Northwest, Section 2
Cinco Ranch Northwest, Section 3
Cinco Trace Drive from Roesner Road to Walden Ridge Lane STD
Ranch Point Drive North of Fry Road STD**

Dear Commissioner:

Fort Bend County Engineering has completed and recommends approval of the traffic control plans for the above referenced subdivisions. The public hearing date for acceptance of the plans is being scheduled.

A copy of the traffic control plan is attached for your review. If you should have any questions, please give me a call.

Sincerely,

A handwritten signature in blue ink, appearing to read "Nathan D. Hatcher", is written over a horizontal line.

Nathan D. Hatcher
Assistant to County Engineer

NDH/mjs

cc: Judge Robert E. Hebert, County Judge
Marc Grant - FBC Road & Bridge
Marc Grant - Signage Department
File



F.M. 1463

Note:

The purpose of this traffic control plan is to establish traffic control for Cinco Ranch Northwest, Section 1.

Drawn By: L. Brdecka

Date: 6-25-13

Approved By: Nathan Hatcher

Date: 6-25-13

Scale

1" = 200'-0"

**Cinco Ranch Northwest, Section 1
Control Map and
Traffic Sign Layout**

Fort Bend County Engineering Dept.
1124 Blume Road
Rosenberg, Texas 77471

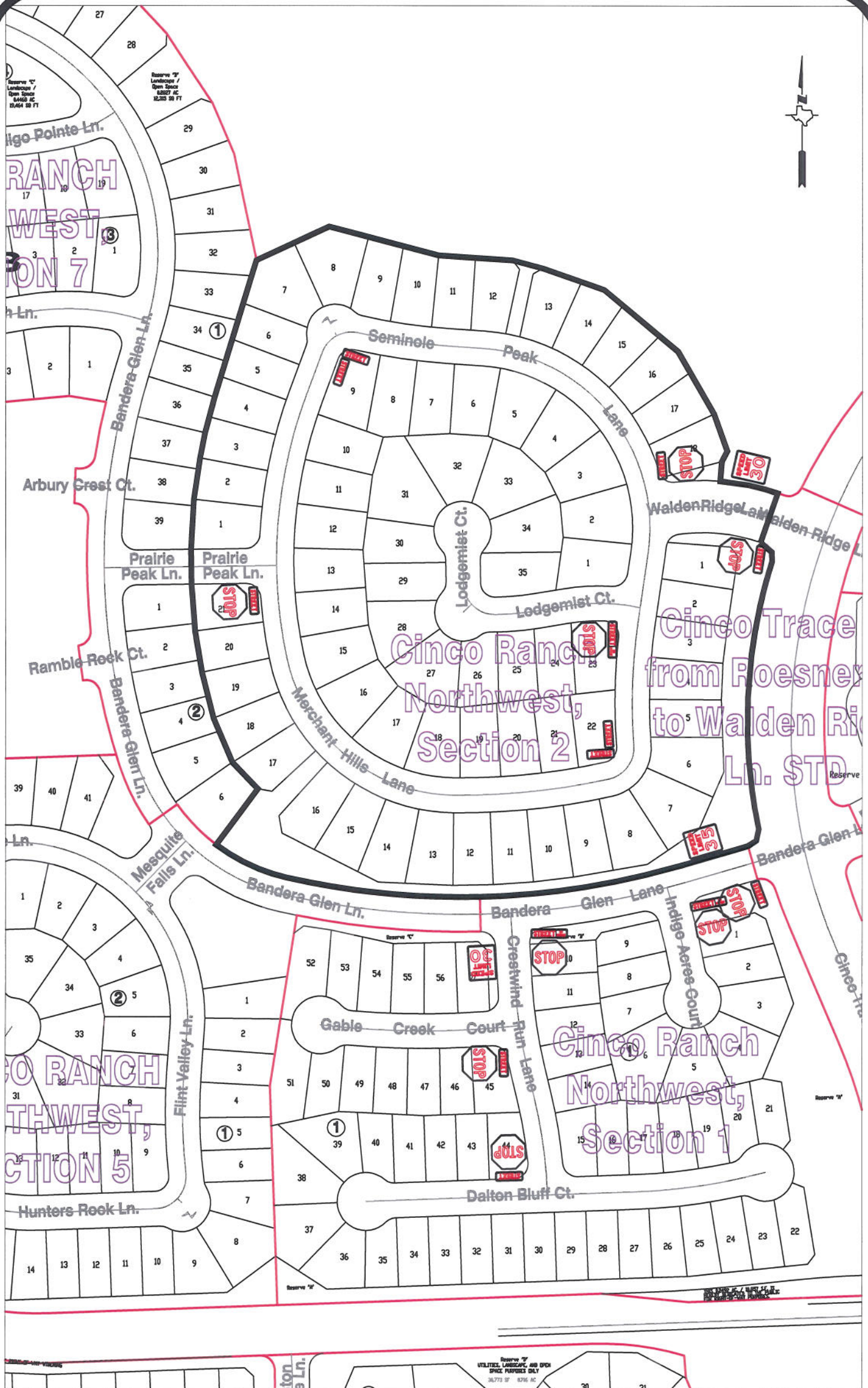

Note:

The purpose of this traffic control plan is to establish traffic control for Cinco Ranch Northwest, Section 2.

Drawn By: L. Brdecka

Date: 6-25-13

Approved By: Nathan Hatcher

Date: 6-25-13

Scale

1" = 200'-0"

**Cinco Ranch Northwest, Section 2
Control Map and
Traffic Sign Layout**

Fort Bend County Engineering Dept.
1124 Blume Road
Rosenberg, Texas 77471

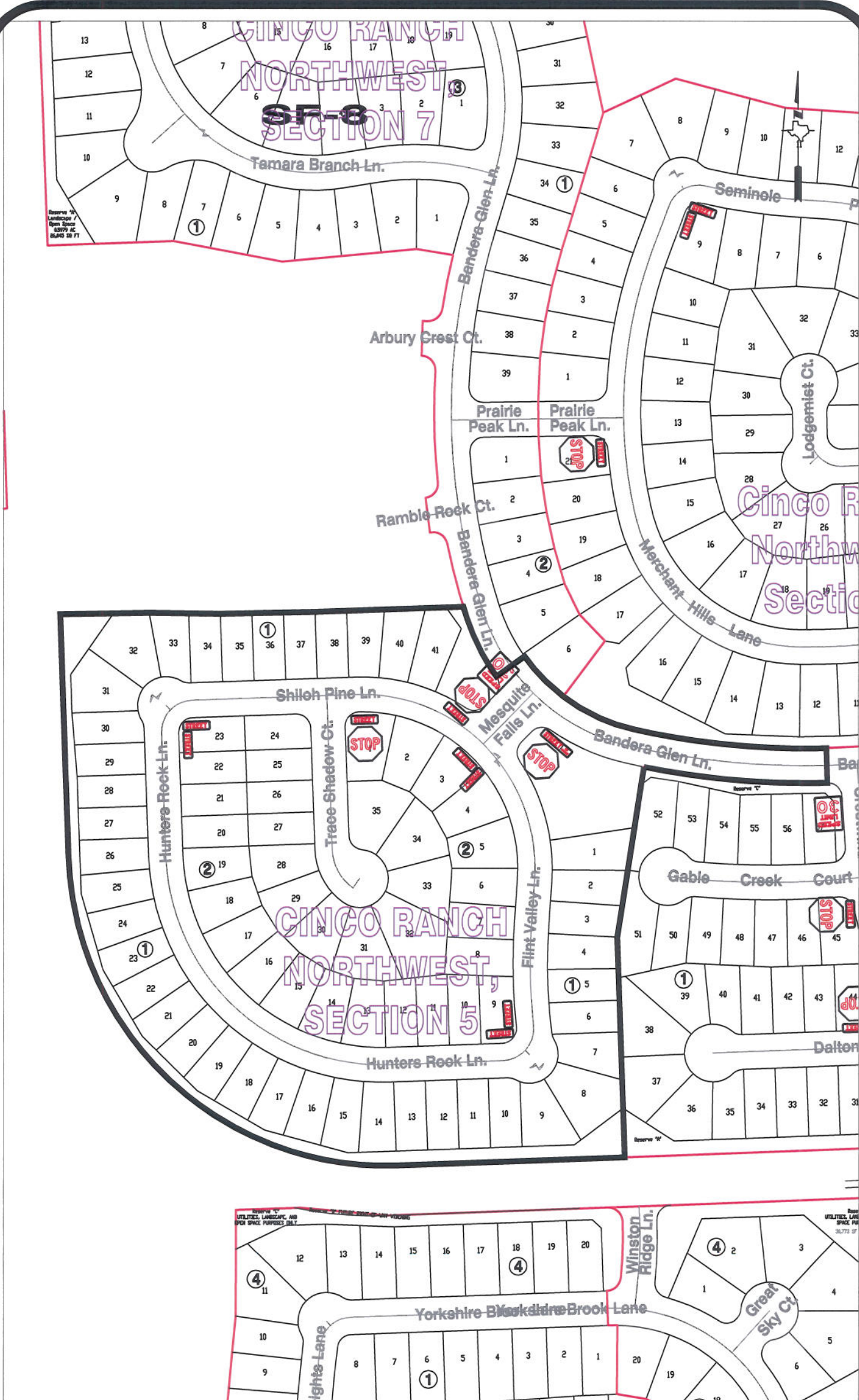

Note:

The purpose of this traffic control plan is to establish traffic control for Cinco Ranch Northwest, Section 3.

Drawn By: L. Brdecka

Date: 6-25-13

Approved By: Nathan Hatcher

Date: 6-25-13

Scale

1" = 200'-0"

**Cinco Ranch Northwest, Section 3
Control Map and
Traffic Sign Layout**

Fort Bend County Engineering Dept.
1124 Blume Road
Rosenberg, Texas 77471

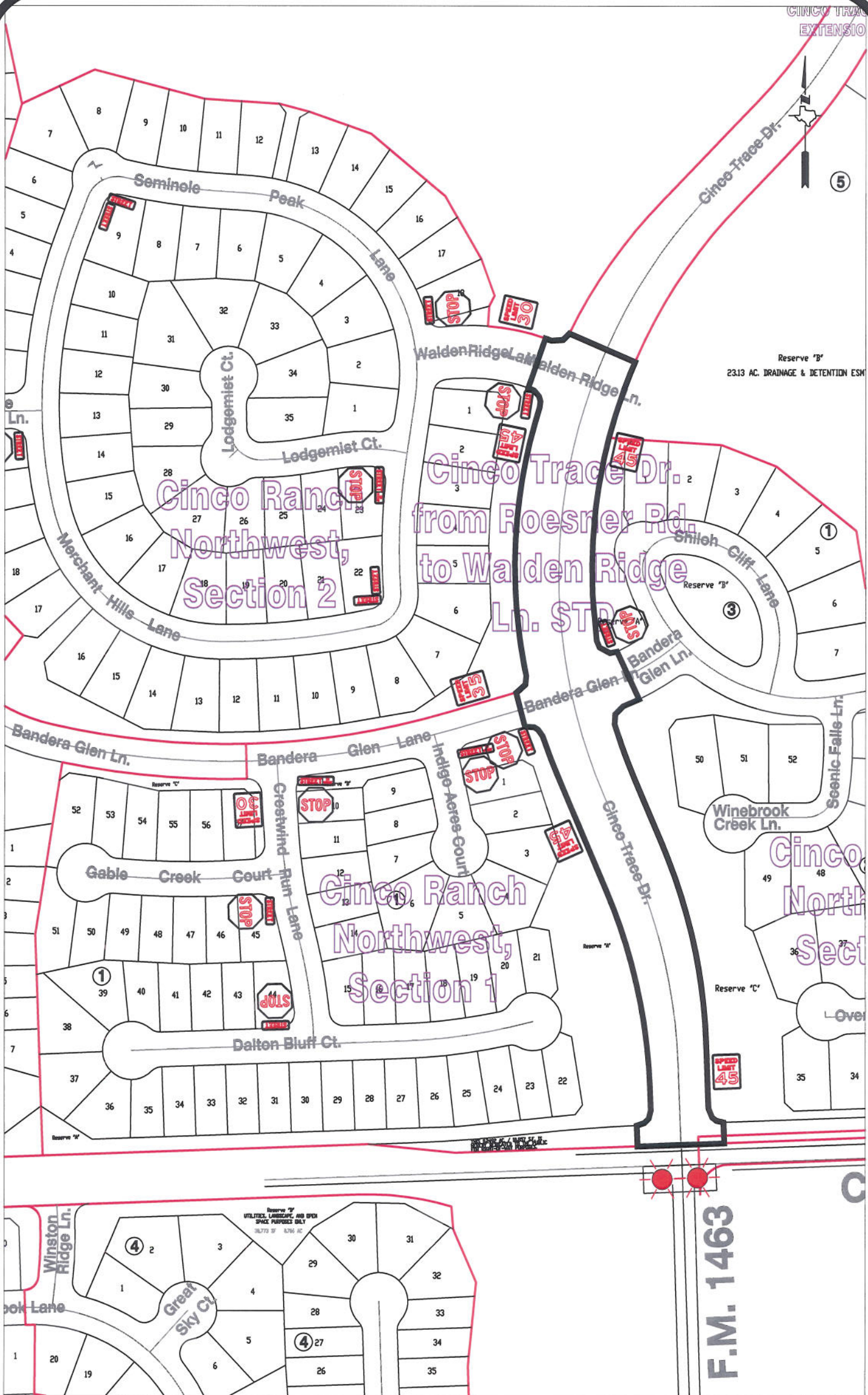

Note:

The purpose of this traffic control plan is to establish traffic control for Cinco Trace Drive from Roesner Road to Walden Ridge Lane STD.

Drawn By: L. Brdecka

Date: 6-25-13

Approved By: Nathan Hatcher

Date: 6-25-13

Scale

1" = 200'-0"

Cinco Trace Drive from Roesner Road to Walden Ridge Lane STD Control Map and Traffic Sign Layout

Fort Bend County Engineering Dept.
1124 Blume Road
Rosenberg, Texas 77471

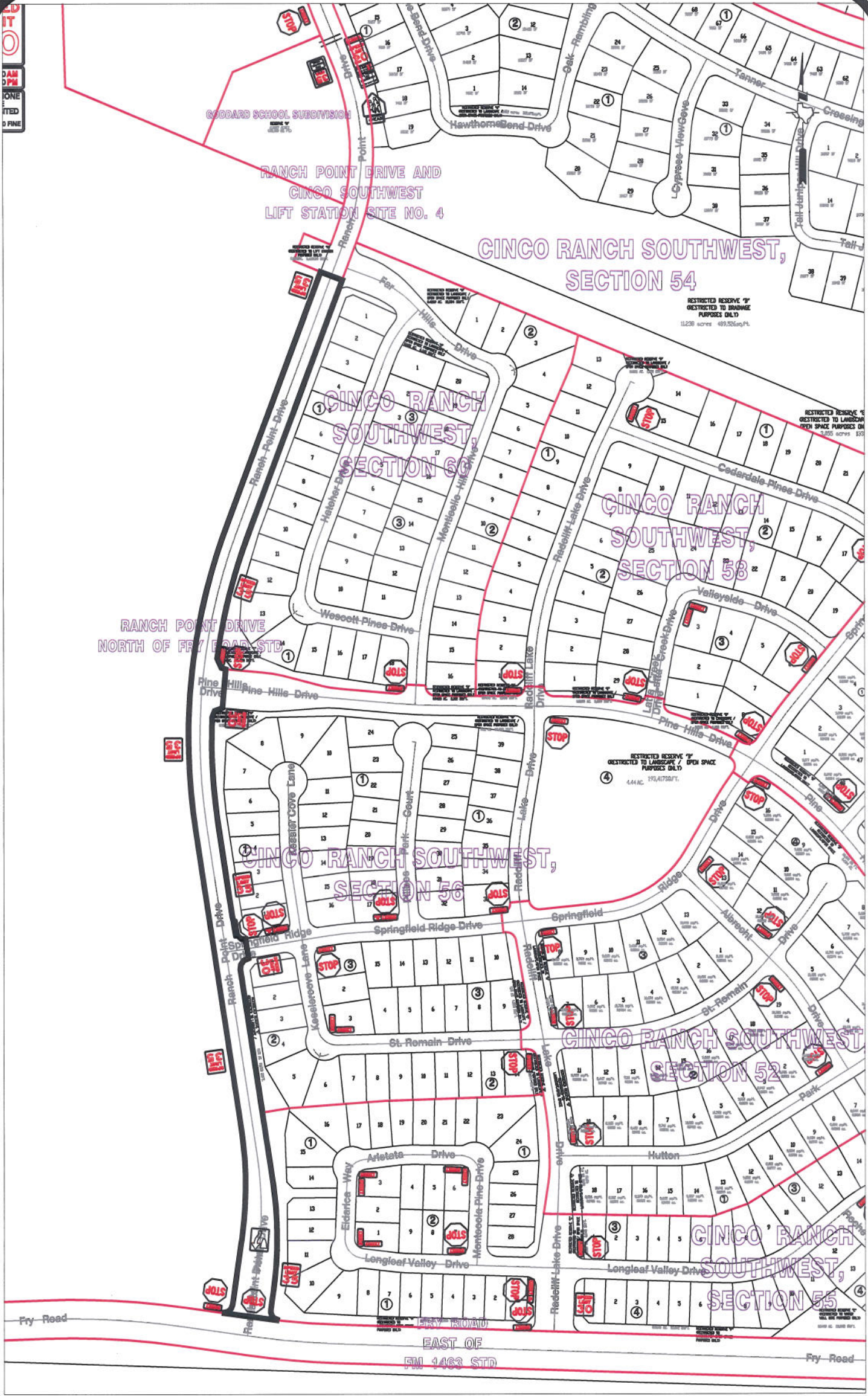

Note:

The purpose of this traffic control plan is to establish traffic control for Ranch Point Drive North of Fry Road STD.

Drawn By: L. Brdecka

Date: 6-26-13

Approved By: Nathan Hatcher

Date: 6-26-13

Scale

1" = 300'-0"

**Ranch Point Drive North of
Fry Road STD
Control Map and
Traffic Sign Layout**

Fort Bend County Engineering Dept.
1124 Blume Road
Rosenberg, Texas 77471