



FORT BEND COUNTY ENGINEERING

Fort Bend County, Texas

Richard W. Stolleis, P.E.
County Engineer

March 20, 2013

Commissioner W. A. "Andy" Meyers
Fort Bend County Precinct 3
22333 Grand Corner Drive
Katy, Texas 77494

**RE: Traffic/Safety Study for Katy ISD No. 12 - WoodCreek Junior High School
at Katy Flewellen**

Dear Commissioner Meyers:

Fort Bend County Engineering has conducted and recommends approval of the traffic control plan for WoodCreek Junior High School, in the unincorporated areas surrounding the school.

The request was for reducing the school zone speed limit from 30 mph to 20 mph along Katy Flewellen and Grayson Lakes to be consistent with the school zone speed limit along Woodcreek Bend within the city limits of the City of Katy.

If there are no objections to the plan, a public hearing will be scheduled on the next available Commissioner's Court agenda. A copy of the traffic control plan is attached for your review. If you should have any questions, please give me a call.

Sincerely,

A handwritten signature in black ink, appearing to read "Nathan D. Hatcher", is written over the word "Sincerely,".

Nathan D. Hatcher
Assistant to County Engineer

NDH/mjs

cc: Judge Robert E. Hebert, County Judge
Marc Grant - FBC Road & Bridge
Marc Grant - Signage Department
Mr. John C. Bremer, Katy Ind. School District Police Dept., 20370 Franz Road,
Katy, Texas 77449, johncbremer@katyisd.org
File

SCHOOL

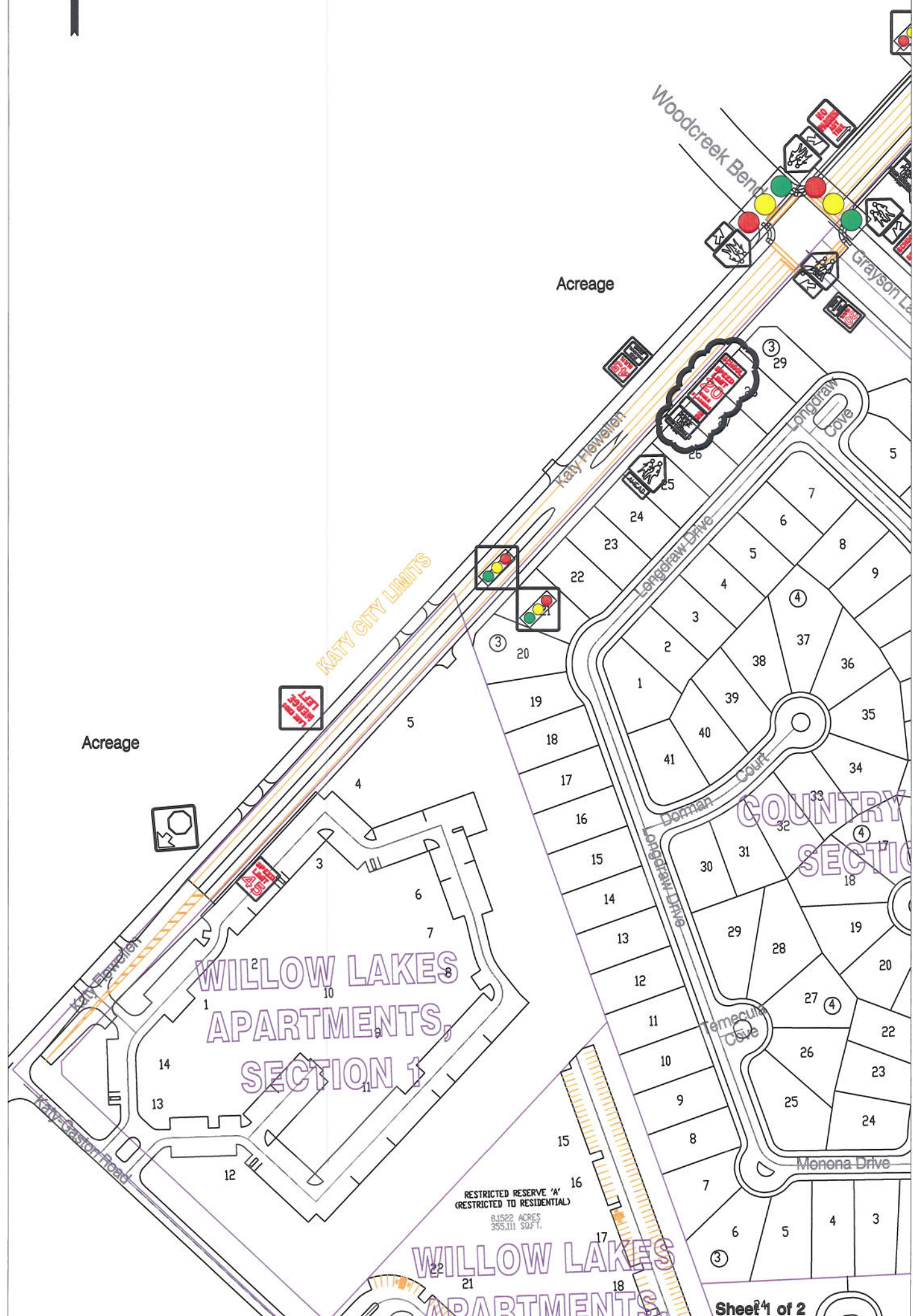

Sheet 1 of 2

Note:

The purpose of this traffic control plan is to revise traffic control for a portion of Katy-Flewellen as indicated on the drawing.

Drawn By: L. Brdecka

Date: 3-14-13

Approved By: Nathan Hatcher

Date: 3-14-13

Scale

1" = 200'-0"

**Katy-Flewellen
Revised Control Map and
Traffic Sign Layout**

Fort Bend County Engineering Dept.
1124 Blume Road
Rosenberg, Texas 77471

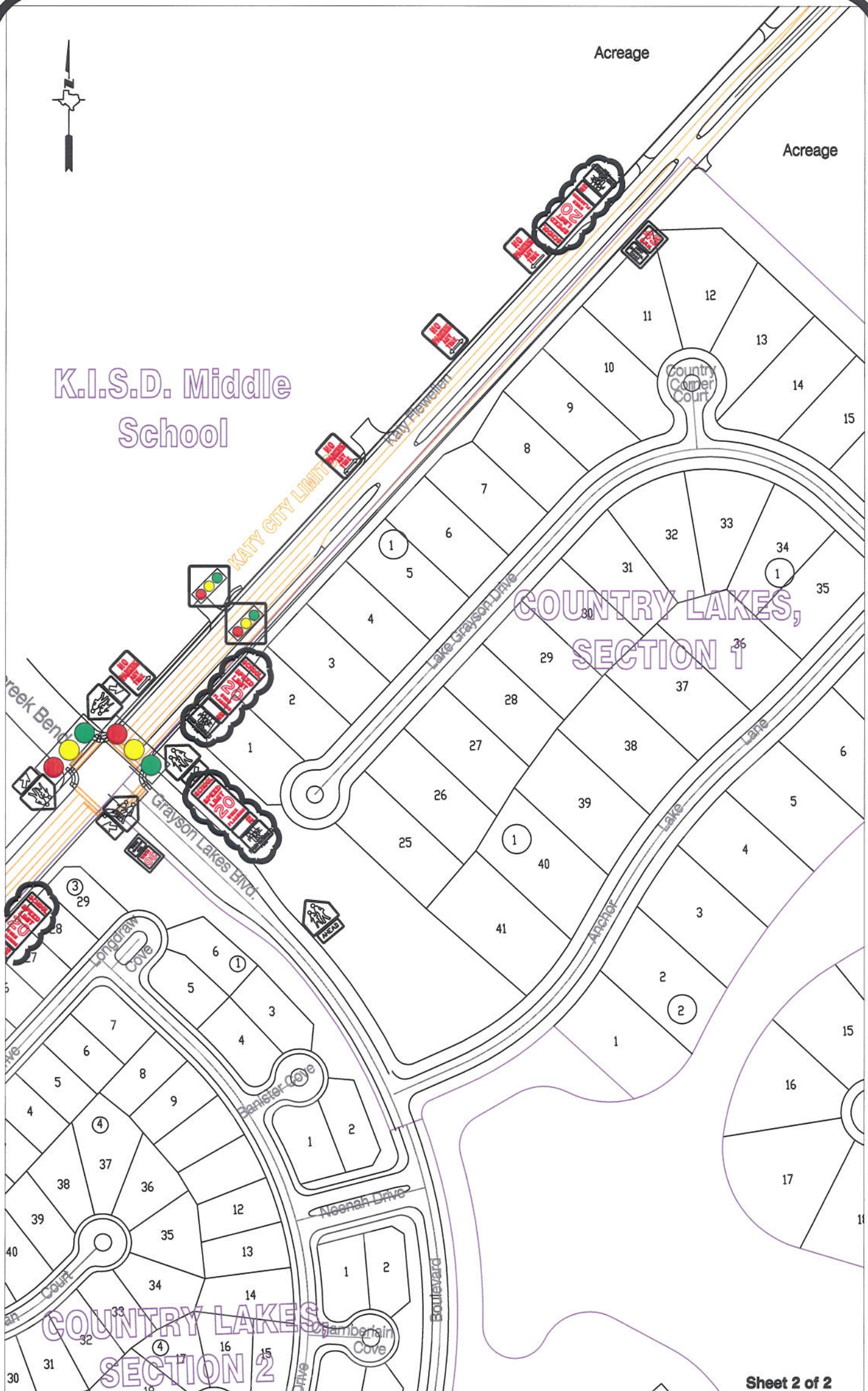

Note:

The purpose of this traffic control plan is to revise traffic control for a portion of Katy-Flewellen as indicated on the drawing.

Drawn By: L. Brdecka

Date: 3-14-13

Approved By: Nathan Hatcher

Date: 3-14-13

Scale

1" = 200'-0"

**Katy-Flewellen
Revised Control Map and
Traffic Sign Layout**

Fort Bend County Engineering Dept.
1124 Blume Road
Rosenberg, Texas 77471